GUERNSEY

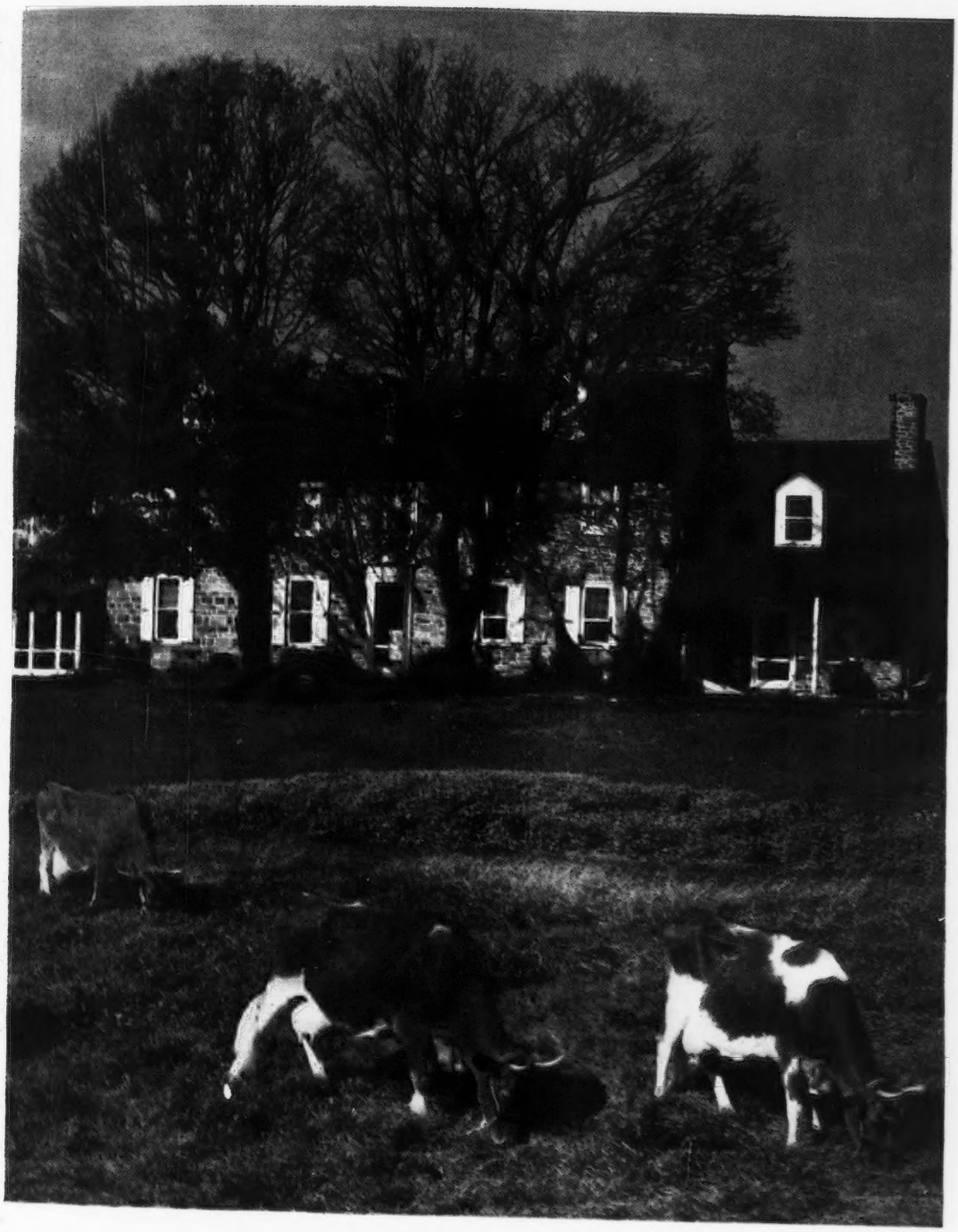

BREEDERS' JOURNAL

April 1
1947

Official Classification

T. B. ACCREDITED VACCINATED

FOREMOST GUERNSEYS

Foremost Acme

Foremost in Name and Breeding Fame

Now in Service is...

Foremost Royal Valor 24th

377909

Langwater Foremost

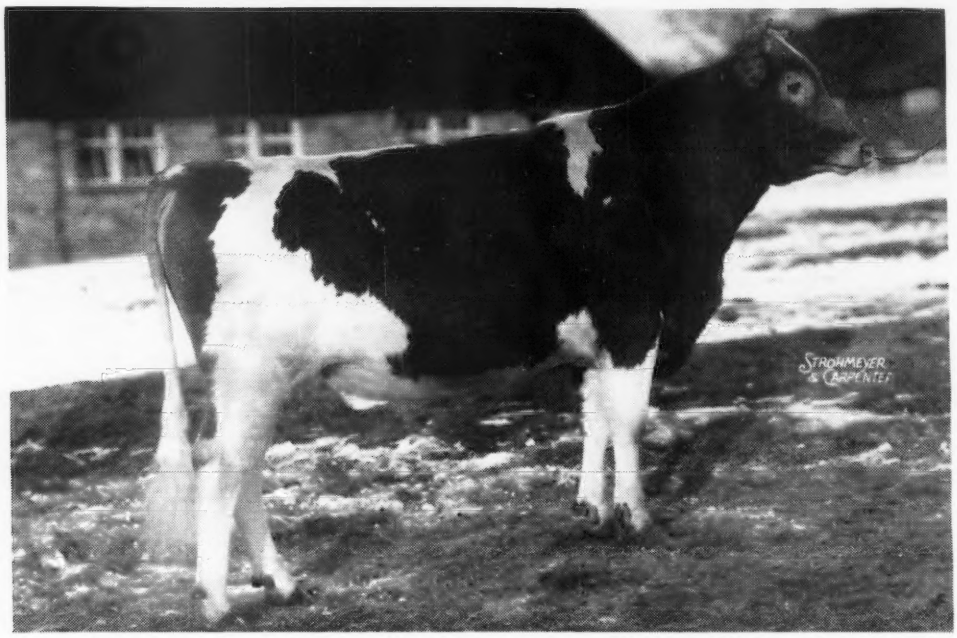

Photo taken February 13, 1947 Dropped: March 20, 1945

Calves by this promising young sire will be arriving shortly.

His Sire: Foremost Royal Valor 229913

45 A. R. daughters, 5 average 16935—844—all immature.
25 A. R. daughters average 13359—678—all immature.
Foremost Royal Valor is by May Royal's Valor and out of Valor's Faithful, 20011—976—AA.

His Dam: Brooknill Shirley 844869

Brooknill Shirley is by a grandson of Shuttlewick Levity and out of Nanette of Oakleaf 369114, 8376—404—Jr2 (2X).

Shirley's records are:

8307—410—2X milking—365 days—Sr. 2-year-old
13874—696—3X milking—365 days—Sr.3-year-old
15001—759—3X milking—310 days—Sr.4-year-old (Canadian Class Leader)
12082—606—2X milking—305 days—6-year-old
11593—572—2X milking—365 days—7-year-old

Write for prices and pedigrees or better still visit us.

Plan to attend the Dutchess County Spring Guernsey Show, May 3, Rhinebeck, N. Y. and see Foremost Royal Valor 24th.

FOREMOST GUERNSEY ASSOCIATION, Inc.

Hopewell Junction (Dutchess County), New York

J. C. PENNEY, President W. K. HEPBURN, JR., Ass't. Manager W. K. HEPBURN, Manager

LANGWATER FARM

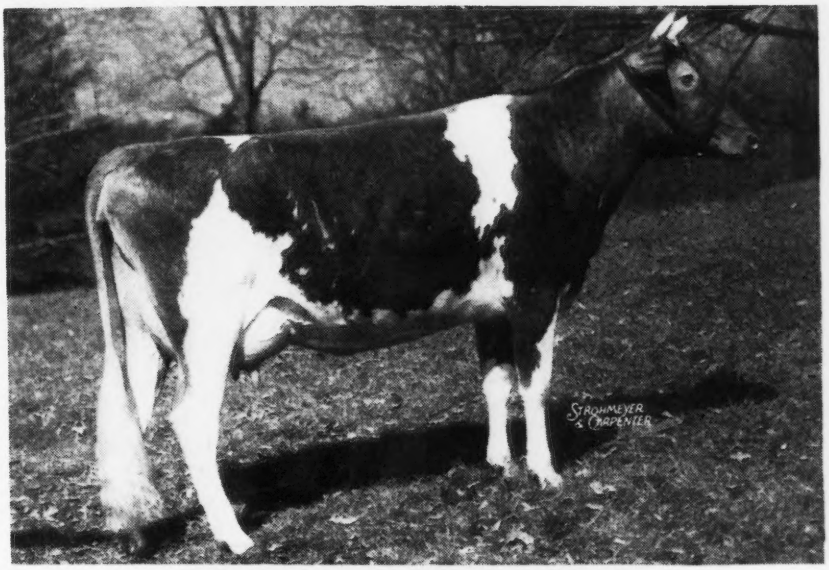

LANGWATER ANGELIC

11657—589—E

This attractive daughter of Langwater Valencian was selected by Louis Merryman for THE GUERNSEY SALE, Trenton, N. J., May 17, 1947.

Langwater Valencian now has 24 A. R. daughters, 11 more on test and 4 on retest. He has 14 that have finished records as two-year-olds (Junior and Senior) in the 365-day 3x division. These average 602 lbs. fat and exceed the average of all similar records made by daughters of Steadfast, Pharaoh, Moonlight or Countryman. The first Valencian daughter retested increased her record by 209 lbs. fat. Those now on retest indicate a like improvement. Angelic is capable of doing as well. She is due March 17 and will be started on retest.

DAUGHTERS OF LANGWATER VALENCIAN

LANGWATER HONEYBLOOM	14411—732—A
	10325—523—GG
CHARLESCOTE VANITY	15500—708—Jr2—365 (pending)
LANGWATER LIVELY LASS	11813—672—G
CHURN CREEK OPALINE	14612—657—Sr2—365
GREEN MEADS VALERIE	14301—654—Jr4—365
LANGWATER ROYAL MAY	13747—644—G
LANGWATER GLAD TIDINGS	11473—630—E
On retest 34 days	1456— 84—6yrs.
LANGWATER TWINKLE	11336—624—GG
LANGWATER ALMA	12893—610—GG
On retest 90 days	5158—227—Jr4—365
LANGWATER MARGOT	11964—610—FF
CHARLESCOTE VERONICA	11530—609—Jr2—365C (pending)
LANGWATER BLEND	10237—609—EE
LANGWATER HILDENA	11319—609—Jr2—365 (pending)
LANGWATER GOOD NEWS	13214—598—Jr3—305C
LANGWATER MORNING DEW	12532—593—F
LANGWATER ANGELIC	11657—589—E
LANGWATER DONNA	12601—581—GG
On retest 102 days	5365—220—5yrs.—365
LANGWATER BRIGHTNESS	11128—543—G
On retest 34 days	1766— 75—Sr4

See April 15 Journal for our consignment to May Royal-Steadfast Sale.

LANGWATER FARM • North Easton, Massachusetts

ACCREDITED . . . NEGATIVE

JOHN S. AMES, Owner — JOSEPH NAGLE, Herdsman — HORACE M. CLARK, Manager

Production Gets Primary Consideration

At Hill Girt

Home of:

Nora Belle of Hill Girt 360858	15631.8—886.1—BB 16426.8—1012.3—AA
Cherub's Bell of Hill Girt 594827	13715.6—862.9—G 15501.0—885.2—AA
Top Patience of Hill Girt 505642	14748.6—870.6—A
Royal Artless of Hill Girt 399393	18261.6—855.3—AA
Nora Mignon of Hill Girt 536559	14701.5—835.1—C 15130.8—841.0—AA
Cherub's Dora of Hill Girt 576937	12078.8—681.3—G 15064.1—836.3—AA
Cherub's Mayfair of Hill Girt 576935	11845.5—652.9—FF 15803.8—828.3—AA
Truda of Hill Girt Farm 2d 409749	15954.4—827.0—AA
Brandywine Truda 536555	11423.6—630.5—FF 15295.5—806.2—A
Top Golda of Hill Girt 536561	13677.2—654.2—G 17189.7—769.8—AA
Meadow Truda of Hill Girt 614843	13837.7—737.8—BB
Hill Girt Cherubelle 778932	13513.8—711.4—GG
Hill Girt Lady Rose 653187	14552.7—702.6—D

ALL OF THESE COWS BRED AND DEVELOPED AT HILL GIRT FARM

"Cows like these make a herd great as a source of Herd Sires"

HILL GIRT FARM

CHADDS FORD · PENNSYLVANIA

H. G. HASKELL, Owner — PETE KEARNS, Herdsman — RAY GRIFFIN, Supt.

Chat . . .

Martin S. Beachley, Guernsey breeder at Middletown, Md., was recently operated on and is coming along nicely. His son Richard takes an active interest in the farm and is doing a grand job with their 65 Guernseys.

William Foard was hit very hard by the recent heavy snow in Maryland, as it is understood that he was forced to pour the milk out because it could not be delivered. This is no small item with him, as his herd consists of about 100 head and producing very well.

C. L. Allen, former herdsman at Sunset Glow Farm, Hinsdale, Ill., and recently separated from the Army after a year's service in Japan, is now herd manager for Walter P. Peterson, Crystal Lake, Ill. Mr. Peterson is selling GOLDEN GUERNSEY milk to the Bowman Dairy Company, in Chicago.

V. L. Graf, Detroit, Mich., left the Louis Merryman home, Sparks, Md., by automobile at seven a. m. February 23 after the heavy snowstorm and called from his home in Detroit at six p. m. the same day. That is even fast traveling in good weather.

Mr. & Mrs. Francis Zweegman, Roselyn Guernsey Farm, Lynden, Wash., are the proud parents of a boy, Leon Duward, born on February 5. The many friends of the Zweegmans send congratulations.

A serious fire occured recently at Hillcrest Farm, owned by Mrs. Adna J. Cutting, Auburn, Mass. They lost the barn, stable, and a number of Guernseys.

Announcement has been received of the marriage of Miss Jattie Wilkinson, Kewanee, Ill., on February 14 to Omer L. Baumgartner, former secretary of the Illinois G. B. A. The announcement carries the invitation, "The latchstring is always out at our home at 608 South Main Street, Kewanee, Ill.".

ADVERTISERS' INDEX

Adohr Milk Farms 1057
Aldarra Farm 1069
Allenwood Farm 946, 953
American Agri'l Chemical Co. 947
Anchor Serum Co. 946, 955
Antietam Farm 958
Applebrook Farm 974
Archdale Farm 991
Arlo Farms 999
Austin, John 955
Avalawn Farm 1036

Bacon, Ralph D. 954
Baker View Farm 1077
Barbian Farm 1061
Basquaerie Farms 978, 979
Beaty Sales Service 1050
Biever & Son, W. J. 1025
Bon Acre Farms 1089
Bonnibell Farm 1078
Boulder Bridge Farm Co. ..... III. Cover
Box 41, 42, 45, 47 953
Brandtjen Farms 1048
Brooklandwood Farms 973
Bryn Du Farm 980, 981
Burger's Place 1089
Burlingame, Field, Peirce & Browne, Inc. 946
Burton Lane Farm 956, 957
Byercroft Farm 1037

California G. C. C. 1007
Caphir Farm 953
Carter, Henry H. 946
Caumsett Farm 1082
Cedargreen Farm 1074
Cedar Point Farm 1089
Charlescote Farm 959
Chesterbrook Farm 1015
Chicona Farm 1075
Colby Dale Farms 1011
Coldsprings Farm 1128
Curtiss Candy Co. 1034, 1035

De Laval Separator Co. 949
Delpark Farms 1046
Dietrich Farms, Inc. 1061
Duffields 1060
Dunn & Harwood 1026, 1027
Dunn's Tour 1031

Eagle Valley Farm 1002
Eastern Iowa Guernsey Sale 1063
Edinham Farm 1002, 1086
Edisto Farms 965
Elschner, A. H. 1007
Evanbrook Farm 1061

Fairlawn Farms Co. 928
Fairweather, G. O. 953
Falcon's Flight Farms 1032
Far West Farms 1072, 1073
Fireside Farms 1025
Fisher, R. E. 953
Florham Farm 926
Flying Horse Farm 966
Foremost Guernsey Ass'n, Inc. ..... II. Cover
Forges Farm, Inc. 1084
Franchester Farms 989
Franklin Serum Co. 954
Frantz, Leon J. 1037
Fuller Farms 1053

Gardenville Farm 976, 977
General Mills-Larro Feeds 950
George Sales Service, Russell 1011
Glacial Meads 1085
Glen Farm 1081
Golden Arrow Farms 955
Graysmarsh 1077
Great Oaks Stock Farm 1059
Greenway Farm 1043
Grenfel Farm 1085
Guernsey Breeders' Journal 1002
Gwenwilmar Farm 1049
Gwynllan Farm 967

Hales & Hunter Co. 955
Hall, Gordon 945
Hamptonburgh Farms, Inc. 1036
Haven Hill Farms 1004
Haven Hills Farm 1047
Hershberger's Guernsey Dairy 1042
Hickory Manor Farms 1047
Hill & Son, Charles L. 1023
Hill Girt Farm 922
Holbrook Farms 998
Hollow Hill Farm 1046
Holt Products Co. 946
Hominy Hill Farms ..... Insert

Idaho G. B. A. 1033
Ideal Guernsey Farms 1056
Indiana G. B. A. 1012, 1013, 1047
Iowagold 1037
Iowa Guernseys 1037
Iowa G. B. A. 1087
Ithaca Sales & Pedigree Co. 1046

KenVer Farm 1081
Kilmac Farm 1000
Kingendale Guernsey Farm 1042
Kitchener Farm 1048

Laacke Co., R. 955
Langwater Farm 921
Laurel Locks Farm 1011
Law-Will Farm 1083
Leafy Lane Farm 1081
Lecky, Glenn 954
Lily Lane Guernsey Farm 1007
Liseter Farm 962
Longview 1085
Longwood Farms 1058
Lookout Valley Farm 953, 1023
Lookwell Farm 1064
Loreland Farm 1062

Mainstone Farm 1063
Maple Lane Farm 1031
Marydale Farm 1037
Maywood Farm 1030
McCord, Tom 954
McDonald Farms 996, 1020, 1040
Meredith Farm 991
Merryman & Sons, Louis McL. . 970-972, 988, 997, 1008, 1014, 1016, 1022, 1090, 1091, IV. Cover
Michigan G. B. A. 998, 1006
Missouri G. B. A. 1005
Mordele Farms 1044
Mt. Ararat Farms 984
Myersmead Farm 1083

Near's Food Co., Inc. 951
Necanicum Farm 1071
Normadale Farms 1092
Normandy Farm 961
North Farm 1054
Nutritional Research 954
Nyala Farm 1053

Ohio G. B. A. 1018, 1092
Orestad, William 1079

Pacific N. W. Sale 1066, 1067
Park, Inc., Philip R. 955
Pate Sales Co. 975, 1019, 1024
Pennsylvania G. B. A. 986, 987, 1038, 1039, 1055
Pharos Farm 1041
Pine Grove Farm 1060
Pleasant View Farm 968
Prairie Bloom 1079
Prestdale 1086

Quarry Valley Farm 1059

Ralston Purina Mills 948
Ransom Farm 1015
Rappahannock Farm 1032
Riegeldale Farm 1001
Robinlawn Farm 1047
Rozelyn Guernsey Farm 1080

St. Albans Farms, Inc. 967, 1009, 1049, 1086
St. James Farm 963, 1021
Salley Sales Service 992-995, 1010, 1028, 1029
Seco Farms 1093
Selfdale Farms 964
Shawnee Springs Farms 1000
Siebway 1042
Skagit County 1072, 1073
South Wind Farm 960
Spar Hill Farm 1065
Spencer's Landing Guernseys 1083
Sportsman's Hall Farm 1064
Spruce Shadows Farm 1043
Starr Farms, The 1051
Sterling Farms, Inc. 1017
Stoneacres 954
Strohmeyer & Carpenter, Inc. 955
Sunbright Farm 968
Suneslope Farm 1037
Sunset Glow Farm 991
Sunset Ledge Farm 1002, 1011
Swartzendruber, P. M. 1063

Tarbell Guernsey Farms 982, 983
Tillybardin Farm 1085
Tom Cooper Farms 1088
Two Brooks Farm 999

Upland Farm 1043

Valley Gem Farm 1070
Valley Pride Farm 1076
VioBin Corporation 952
Virginia Guernsey Heifer Consignment Sale 990

Walker Farms 1045
Waukesha Co. G. B. A. 968, 1085
Western Glow Farms, Inc. 1068
Westfield Farm 1015
Wethersfield Farm 1094
Wetmore, Fred C. 946
Whatcom County Guernsey Breeders 1080
Where to Buy Guernseys 953
White Lick Farm 1009
Windale Farms 1052
Witchwood Farm 1127
Wolfpen Farm 969
Woodacres 985
Woods, Mort 1003, 1031

Entered as Second Class Matter, December 15, 1909, at the Post Office at Peterborough, New Hampshire, under act of March 3, 1879. Acceptance for mailing special rate of postage provided in section 1103, Act of October 3, 1917: Authorized August 9, 1918.

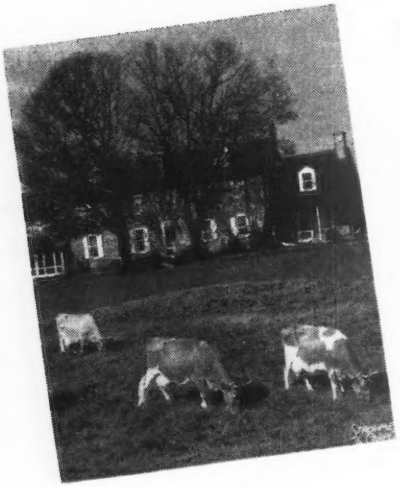

The Cover . . .

The old stone house and three matrons at Gardenville Farm, Gardenville, Pa. Matrons, from left to right, include Douglaston King's Charlotte, former class leader with 19751 lbs. of milk and 988 lbs. of fat in AA, the dam of Gardenville Coronation King, one of the herd sires. Douglaston Baroness Darling, 15755 lbs. of milk and 701 lbs. of fat in AA, the dam of two of the herd sires, Gardenville Supreme and Gardenville Coronation Prince. Florham Crystal, former class leader in AA with 17717 lbs. of milk and 966 lbs. of fat.

This fine herd and farm is owned by J. N. Matthews and managed by A. Jardine.

The Land

SUSTENANCE of all life comes from the land. The "Good Earth" is only good when it is capable of supporting life in more or less abundance. Since man has taken upon himself the planting and cultivating of crops and the breeding and rearing of livestock he must assume the responsibility of maintaining the fertility of the land. From the soil comes the elements so necessary for body maintenance and development. This is especially true in dairy cattle, where man depends upon the product (milk and butter fat) of the cow.

Recently, Arnold G. Ingham, Wellville, Va., wrote of attending a meeting of the Friends of the Land, and suggested that every breeder should be interested in the organization. It was founded some years ago for the purpose of assisting in the program developed by the U. S. Soil Conservation Service.

It is not our purpose to recruit membership in this worth while organization, promoted by our good friend, Russell Lord, but the Journal is striving to give to its readers information closely related to the purpose. In the February 15 issue, E. R. Kuck, New Knoxville, Ohio, contributed an excellent article on "How Guernsey Calves Helped Solve a Feed and Crop Fertilization Problem."

In the present issue, page 932, Prof. C. B. Bender, New Jersey Agricultural Experiment Station, New Brunswick, N. J., presents "Grazing Management and Managed Pastures." This covers pasturage problems for the eastern section of the country.

Dr. Wm. A. Albrecht, University of Missouri, Columbia, Mo., brought out the important fact of providing protein through the soil, in "Use Extra Soil Fertility to Provide Protein," page 738, March 15 Journal.

"Good Pastures and Roughages Lower Production Costs," prepared by Dr. Harry A. Herman, Department of Dairy Husbandry, University of Missouri, will cover the questions asked by the breeders in the lower midwest and southwest sections.

In process of preparation is another excellent article on a similar subject covering the long pasture seasons of the Pacific Northwest and parts of the coast area. This will be given by Herbert Howell, Oregon Agricultural Experiment Station, Astoria, Ore.

Planned soil fertilization, instead of mining, will produce crops of roughage and pasture that will maintain and develop Guernseys with the ability to produce to a greater extent than we have known.

The American Guernsey Cattle Club

OFFICERS AND EXECUTIVE COMMITTEE

John S. Clark, Huntington, L.I., N. Y., President
Kent B. Hayes, Oklahoma City, Okla., Vice-president.
John S. Ames, Boston, Mass., 2nd Vice-president.
Karl B. Musser, Secretary-Treasurer.
James B. Sweeney, Attorney
William H. Caldwell, Secretary Emeritus.
George W. Emde, P. O. Box 319, Lodi, Calif.
Granville H. Hibberd, Brooklandville, Md.
George Watts Hill, 111 Corcoran St., Durham, N. C.
Robert F. Loree, Florham Park, N. J.
Gavin W. McKerrow, Pewaukee, Wis.
George M. Newlin, Farmington, Mich.
Fred C. Siess, Lebanon, Ind.
L. V. Wilson, Excelsior, Minn.
J. M. McDonald, Cortland, N. Y.
Otto H. Liebers, Lincoln, Neb.
Wm. A. Frew, Paradise, Pa.
B. Royce, Rt. 1, Box 128, Vancouver, Wash.

CENTRAL OFFICE

C. M. CUMMINGS, Supervisor
Asst. Sec.-Treas.

Advanced Register

Clarence W. Greenie, Superintendent
Irving E. Nichols, Assistant

GUERNSEY BREEDERS' JOURNAL

Lincoln R. Lounsbury, Managing Editor
R. G. Price, Advertising Manager
Stevenson W. Close, Asst. Advertising Manager

HERD REGISTER

J. E. Cunningham, Superintendent
Elmer H. Shattuck, Assistant

ACCOUNTANT

F. Russell Abbott

PROMOTION

E. W. BUNCE, Supervisor

EXTENSION

EARL N. SHULTZ, Supervisor
Performance Register

George W. Chambers, Lewiston, Minn.
Floyd Greenburg, 410 Walnut Bldg., Des Moines 9, Iowa.
Victor Gray, Room 401, Calif. Fruit Bldg., Sacramento 14, Calif.
R. L. Holden, Room 300, 125 North 4th St., Lafayette, Ind.
Fred W. Madden, Dennison, Tex.
Elmer J. Meadows Room 302, Corbett Bldg.,
Ray L. West, Asst. Portland 4, Ore.
Robert D. Stewart, 10 King St., Middletown, N. Y.
G. D. White 501 American Trust Bldg., Nashville 3, Tenn.

TYPE CLASSIFICATION

Elmer N. Hansen, Ames, Iowa

Golden Guernsey, Inc.

Officers

John S. Clark, Huntington, L.I.,N.Y., President
Kent B. Hayes, Oklahoma City, Okla., Vice-President
Karl B. Musser, Secretary-Treasurer
Vera B. Westover, Chief Accountant

Directors

Wm. A. Frew, Paradise, Pa.
Fred C. Siess, Lebanon, Ind.
Gavin W. McKerrow, Pewaukee, Wis.

Advisory Council

W. W. Fitzpatrick, Chairman, Quail Roost Farms, Rougemont, N. C.
Lloyd Wescott, R. 3., Clinton, N. J.
Henry M. Brown, 491 French Rd., Utica, N. Y.
Dudley P. Rogers, Danvers, Mass.
John D. Worthington, Bel Air, Md.
N. H. Hill, Chagrin Falls, Ohio.
William H. Gould, Burkeville, Va.
R. H. McMurtrie, Huntingburg, Ind.
Harold Wakefield, Adohr Milk Farms, 1801 S. LaCienega Blvd., Los Angeles 35, Calif.
S. C. Price, Hazleton, Pa.
Clarence Sheridan, Fond du Lac, Wis.

MILK MARKETING

J. FRANK JOHNSON, Supervisor

K. M. Mace, 914 Capitol St., Room 903, Richmond, Va.

STATE REPRESENTATIVES

CALIFORNIA

Arthur W. Telfer, Sec., California G. C. C., Inc., Room 401, Calif. Fruit Bldg., Sacramento 14, Calif.

CONNECTICUT

Lucius Nanning, Field-Sec., Room 500, 151 Court St., New Haven, Conn.

ILLINOIS

George A. Campbell, Jr., Field Sec., Illinois G. B. A., Inc., 125 S. Tenny, Kewanee, Ill.

INDIANA

E. T. Wallace, Sec., Indiana G. B. A., 821 Lafayette Life Bldg., Lafayette, Ind.

MARYLAND

Arthur L. Mulford, Field-Sec., Maryland G. B. A., 103 West Chesapeake Ave., Towson 4, Md.

MASSACHUSETTS

James E. Harper, Sec., Massachusetts G. B. A., 146 Summer Street, Boston, Mass.

MICHIGAN

A. P. Cole, Field-Sec., Michigan G. B. A., 212 Abbot Bldg., East Lansing, Mich.

NEW JERSEY

William M. Nulton, Jr., Field-Sec.
Weston L. Dangler, Asst.
New Jersey G. B. A. New Jersey Agricultural Exp. Sta., New Brunswick, N. J.

NEW YORK

B. J. H. Rikert, Business Manager
Maynard B. Abbott, Asst.
John A. Sims, Asst.
New York G. B. Co-Op., 1606 E. Erie Blvd., Syracuse, N. Y.

OHIO

Floyd S. Barlow, Field-Sec.
H. E. Denlinger, Field-Sec.
Robert W. Bishop, Field-Sec.
Ohio G. B. A., Public Sq., Wooster, Ohio.

PENNSYLVANIA

William H. Juzi, Field-Sec.
John B. Blyholder, Jr., Northeastern Field-man, R. D. No. 1, New Cumberland, Pa.
Lloyd R. Eyler, Southeastern Field-man, Pennsylvania G. B. A., 1211 Payne-Shoemaker Bldg., Harrisburg, Pa.
Francis L. Fulton, Western Field-man, Box 531, Greensburg, Pa.
Samuel G. King, Field-man, Douglassville, Pa.

WISCONSIN

George D. Britts, Sec., Wisconsin G. B. A., 2206 N. 30th St., Milwaukee, Wis.

GUERNSEY BREEDERS' JOURNAL

Devoted to the advancement of the Guernsey breed . . .

VOLUME 71 — *April 1, 1947* — No. 7

COVER ILLUSTRATION

Scene at Gardenville Farm, Gardenville, Pa., owned by J. N. Matthews.
Photograph by Strohmeyer & Carpenter, Inc.

FEATURE ARTICLES

The Hush Before the Verdict—By Karl B. Musser 929
The First Official Classification—By Earl N. Shultz 930
Grazing Management and Managed Pastures—By C. B. Bender 932
Experiences in Controlling Mastitis—By D. L. Fourt 934
National Yearly Production Leaders 936
Virginia Annual Meeting—By R. G. Connelly 938
New York Local Meetings— By John A. Sims 938
Arkansas Meeting—By Fred W. Madden 940
Southern Illinois Meeting 940
Texas Annual Meeting—By Fred W. Madden 940
Utah Annual Meeting—By Franklin L. Davenport 941
Illinois State Meeting—By Illinois G. B. A. 941
Howard County, Ind., Meeting—By R. L. Holden 942
Pennsylvania Meetings— By Wm. H. Juzi 942
Harvey Bates Award—By J. Frank Johnson 945

DEPARTMENT INDEX

Advertisers' Index 923
New Leaders in Production
Quincy Bright Aneta 944
Leaders in the 305-Day Division 944
Applicants for Membership 946
What the Cows are Doing in the Advanced Register 1095–1126

Subscription Price: United States, South America and Central America, $2.00 for 1 year; $3.00 for 2 years; $6.50 for 5 years. Canada, 60c additional per year; Foreign, $4.50 per year.

CLOSING DATES FOR ADVERTISING COPY
7th of the month preceding for issue of the 1st.
23rd of the month preceding for issue of the 15th.

Published the first and fifteenth of each month by The American Guernsey Cattle Club, Peterborough, New Hampshire.

Copyright, 1947, by The American Guernsey Cattle Club.

For Your Consideration--

A Bull Calf by Flying Horse Select's Commando and out of Florham Golden Princess

BULL CALF Born: September 5, 1946

Sire:
FLYING HORSE SELECT'S COMMANDO
Full brother to Flying Horse Select Primrose
12816—815—Jr2—365C, 10th Place
11479—712—Sr3—305C—610, 6th Place
12816—738, Former Class Leader in AAA
Three-quarter brother to Flying Horse Bandmaster, sire of Flying Horse Master's Harp, World Record:
15687—917—Jr2—365C

ALFALFA FARM SELECT
11 A. R. daughters
Runnymede Select's Marigold
16515—854—B
9163—438—GG
Flying Horse Select Primrose
12816—815—Jr2—365C, 10th Place
11479—712—Sr3—305C—610, 6th Place
12816—738—AAA, Former Class Leader
Runnymede Lenore
13494—716—CC
8262—435—GG
Runnymede Juliet
13560—711—D
Flying Horse Select's Heloise
11208—668—GG
Flying Horse Select's Sunset
9190—551—GG—915 T. M.

ALFALFA FARM PRIMROSE
17564—1083—Sr4—365C, World Record
12058—765—E
1 A. R. daughter, 1 A. R. son
Flying Horse Select Primrose
12816—815—Jr2—365C, 10th Place
11479—712—Sr3—305C—610, 6th Place
12816—738—AAA, Former Class Leader

MUSSOLINI
20 A. R. daughters, 3 A. R. sons
Alfalfa Farm Lute
17378—1058—Sr4—365C, 2nd Place
13171—804—GG, 4th Place when made
Alfalfa Farm Heloise
15951—1006—Sr4—365C, 5th Place

CHARMING PATRICIA
14036—728—AA
10450—603—F
Sold for $1,400
3 P. R. sons

DOUGLASTON PRINCE ROYAL
35 A. R. daughters, 4 A. R. sons
Douglaston Royal's Pride
17836—987—AA
Kitchener Royal First Lady
18401—902—AA
16496—881—AA
18064—874—AA
Kitchener Royal Dawn
15603—865—AA

ARGILLA FLUTE
13035—752—G
4 A. R. daughters, 2 A. R. sons
Alfalfa Farm Flute
16206—962—Jr3—365C, 2nd Place
12499—756—Jr4—305C—2x, 3rd Place
15961—970—AA
13250—775—GG

Dam:
FLORHAM GOLDEN PRINCESS
13999—599—BB
12078—546—G
On retest Age 6—365 has made 7848—337 in 172 days
Dam of Florham Geraldine
13646—633—GG
On retest Sr4—305 (3x) has made 5382—233 in 113 days
Florham Golden Princess is full sister to
Florham Beauty Rose
19090—1033—Sr4—365, 3rd Place
12208—654—GG
Florham Seven Oaks Dictator, one of the herd Sires, at Ideal Guernsey Farms, Augusta, New Jersey

LANGWATER COUNTRY GENTLEMAN
41 A. R. daughters, 20 A. R. sons
Florham Beauty Rose
19090—1033—Sr4—365, 3rd Place
12208—654—GG
Florham Polly
19509—1013—A
15463—846—Jr2—365, 4th Place
Florham Crystal
17717—966—AA, Former Class Leader
15532—847—Jr3—365C, 10th Place
Florham Lenore
18218—834—DD, Former Class Leader
14732—693—FF

FLORHAM EARLY ROSE
14841—705—DD
11620—554—G
2 A. R. daughters, 3 A. R. sons
Florham Beauty Rose
19090—1033—Sr4—365, 3rd Place
12208—654—GG
Florham Golden Princess
13999—599—BB
12078—546—G

LANGWATER PHARAOH
50 A. R. daughters, 49 A. R. sons
Langwater Valencia
17508—952—A
Langwater Joyous
16252—840—BB

IMP. COUNTY FLOWER OF LANGWATER
14166—662—A
2 A. R. daughters, 4 A. R. sons
Langwater Country Flower
15106—790—A

LANGWATER STAR GAZER
23 A. R. daughters, 14 A. R. sons
Florham Bella
16050—935—A

PENCOYD'S SECRET ROSE
18071—753—AA
15973—687—A
11825—515—FF
7 A. R. daughters, 2 A. R. sons
Florham May Queen
14487—674—A

Federal Accredited Herd No. 93802 ***New Jersey State Herd No. 103***

MISS RUTH V. TWOMBLY, Owner
R. H. ALLEN, Manager

• *Florham Farm*

Madison, New Jersey

Sales . . .

April 2. Fifth Annual Western Pennsylvania Guernsey Breeders' Sale, Washington, Pa. Sale managed by the Pennsylvania G. B. A., 1211 Payne-Shoemaker Bldg., Harrisburg, Pa.

April 7. Fort Payne Sale, Fort Payne, Ala. Sale managed by Merryman-Bussey, P. O. Box 199, Columbus, Ga.

April 7. Sale sponsored by the Forsyth County G. B. A., Forsyth County Fair Grounds, Winston-Salem, N. C. For catalog write Horace Voss, Belews Creek, N. C.

April 8. Ward Snarr's 3rd Piedmont Sale, Greensboro, N. C. Sale managed by Ward Snarr Auction Service, Siler City, N. C.

April 9. Brookside Guernseys at Auction, C. E. Cassel & Son, owners, Hershey, Pa. Sale managed by the Pennsylvania G. B. A., 1211 Payne-Shoemaker Bldg., Harrisburg, Pa.

April 10. Green Meadows Guernseys at Auction, James T. Hastings, owner, Kirkwood, Pa. Sale managed by the Pennsylvania G. B. A., 1211 Payne-Shoemaker Bldg., Harrisburg, Pa.

April 10. Langwailer Farm Complete Dispersal, Fair Grounds, Wooster, Ohio. Sale managed by the Ohio G. B. A., Wooster, Ohio.

April 10. Loreland Farm Sale, Vandalia, Ill. For catalogs write H. M. Van Sant, Vandalia, Ill.

April 12. Complete Dispersal, Leatherwood Farm Guernseys, David A. Ritchie, owner, Bedford, Ind. Sale managed by The Russell George Sales Service, Lebanon, Ind.

April 14. Western Guernsey Classic, Merced, Calif. Sale managed by the California Guernsey Cattle Club, Inc., Room 401, California Fruit Bldg., Sacramento, Calif.

April 14. Louis Merryman's 56th Sale, York, Pa. Sale managed by Louis McL. Merryman & Sons, Sparks, Md.

April 14. George Salley's 2nd Orangeburg Guernsey Sale, Orangeburg County Fair Grounds, Orangeburg, S. C. Sale managed by the Salley Sales Service, Orangeburg, S. C.

April 15. Tri-State Guernsey Consignment Sale, Hullwood Farms, Angola, Ind. Sale managed by Everett R. Beaty Sales Service, Huntington, Ind.

April 15. Selfdale Farm Dispersal, at the farm, Greenwood, S. C. Sale managed by the Salley Sales Service, Orangeburg, S. C.

April 15. Cynthiana, Ky., Promotional Sale, sponsored by the Kentucky G. B. A.

April 16. Knox County Consignment Sale, Fair Grounds, Mt. Vernon, Ohio. Sale managed by the Ohio G. B. A., Wooster, Ohio.

April 17. Erlanger, Ky., Promotional Sale, sponsored by the Kentucky G. B. A.

April 17. E. D. Hershberger Sale, Hershberger's Guernsey Dairy, Newton, Kan.

April 17. Eastern Ohio Consignment Sale, Fair Grounds, Canfield, Ohio. Sale managed by the Ohio G. B. A., Wooster, Ohio.

April 17. Annual Eastern Iowa Guernsey Sale, Sale Pavilion, Wellman, Iowa. Sale managed by P. M. Swartzendruber, Wellman, Iowa.

April 19. Waukesha County's 35th Annual Sale, Waukesha, Wis.

April 21. Alabama-Georgia Sale, Columbus, Ga. Sale managed by Georgia G. B. A. and Merryman-Bussey Sales Service, P. O. Box 199, Columbus, Ga.

April 22. East Vu Farm Sale, T. H. & D. H. Bachtel, owners, Massillon, Ohio. Sale managed by the Ohio G. B. A., Wooster, Ohio.

April 23. 12th Special Lititz Guernsey Sale, Litiz, Pa. Sale managed by the Pa. G. B. A., 1211 Payne-Shoemaker Bldg., Harrisburg, Pa.

April 23. Badoja and Twin Lakes Farms Reduction Sale, Badoja Farm, Dalton, Ohio. Sale managed by the Ohio G. B. A., Wooster, Ohio.

April 24. Pacific Northwest Guernsey Sale, Pacific International Livestock Exposition Grounds, Portland, Ore.

April 24. The 4th Virginia Guernsey Heifer Consignment Sale, Sale Pavilion, The State Experimental Farm on U. S. 15, Orange, Va. Write R. G. Connelly, Blacksburg, Va., for catalogs.

April 25. Dispersal Barnby Moor Herd, Arthur Bamforth, owner, Hartsville, Pa. Sale managed by the Pate Sales Co., 2064 Lawrence Rd., Trenton, N. J.

April 25. Mississippi State Sale, State College, Miss.

April 26. Capitol District Calf Selection Day, Fair Grounds, Altamont, N. Y.

April 26. Wisconsin Combination Sale, Sale Pavilion, Waukesha, Wis. Sale managed by Charles L. Hill, Rosendale, Wis.

April 26. Eastern Shore Consignment Sale, Pioneer Point Farm, Centerville, Md.

April 26. Annual Ohio Heifer Sale, Delaware County Fair Grounds, Delaware, Ohio. Sale managed by the Ohio G. B. A., Wooster, Ohio.

April 28. Clear View Farm Dispersal, New Douglas & Kneece Motor Bldg., Chesterfield, S. C. Sale managed by the Salley Sales Service, Orangeburg, S. C.

April 28. Mort Woods 2nd Sunny Side of the Arbuckles Promotional Sale, Ardmore, Okla.

April 29. Norwood Farms Dispersal, Wm. A. Frew, owner, Quarryville, Pa. Sale managed by the Pa. G. B. A., 1211 Payne-Shoemaker Bldg., Harrisburg, Pa.

April 29. Illinois Valley G. B. A. Consignment Sale, Illinois State Normal University, Normal, Ill. L. E. Dennis, Mgr., P. O. Box 266, Farmington, Ill.

April 30. 4th Annual Iowa State Guernsey Breeders Sale, Des Moines, Iowa. Sale managed by Bill Hitz, Polk City, Iowa.

April 30. Arkansas State Sale, Ft. Smith, Ark. Sale managed by Mort Woods, Ardmore, Okla.

April 30. Complete Dispersal, Black River Guernsey herd, Heatley Green, owner, Boonville, N. Y. Sale managed by Dunn & Harwood, Schoharie, N. Y., and Cordaville, Mass.

April 30. Ontario G. B. A. Sale, Oakville Municipal Skating Rink, Oakville, Ontario, Canada. For catalogs write Dr. A. R. Campbell, P. O. Box 99, Guelph, Ontario, Canada.

May 1. Idaho State Guernsey Sale, Boise, Idaho.

May 1. Wayne County, N. Y., Guernsey Breeders Consignment Sale, Fair Grounds, Palmyra, New York.

May 2. Glenburnie Guernseys at Auction and New Jersey Youth Heifer Sale, Trenton, N. J. Sale managed by the Pate Sales Company, 2064 Lawrenceville Rd., Trenton, N. J.

May 2. Tenth Annual Sale, Missouri G. B. A., Columbia, Mo. H. A. Herman, 101 Eckles Hall, Columbia, Mo., Sec.-Mgr.

May 3. Ward Snarr's 3rd Heifer Sale, Charlotte N. C. Sale managed by Ward Snarr Auction Service, Siler City, N. C.

May 3. Lamoreaux Guernsey Farm Dispersal, Comstock Park, Mich. Sale managed by the Michigan G. B. A., 212 Abbot Bldg., East Lansing, Mich.

May 3. Happyholme Invitational Sale, State Fair Grounds, Sacramento, Calif. Sale managed by the California Guernsey Cattle Club, Inc., 401 California Fruit Bldg., Sacramento, Calif.

May 5. Southern Kansas G. B. A. Spring Sale, Hillsboro, Kans.

May 5. Quail Roost Maxim Sale, Rougemont, N. C. Sale managed by Louis McL. Merryman & Sons, Sparks, Md.

May 6. Michigan Guernsey Sale, Wolverine Sales Barn, Williamston, Mich. Sale managed by Michigan G. B. A., 212 Abbot Bldg., East Lansing, Mich.

May 6. The 24th Annual Sale of the South Carolina Guernsey Cattle Club, Columbia, S. C. Sale managed by the Salley Sales Service, Orangeburg, S. C.

May 7. Lancaster County, S. C., Guernsey Cattle Club Second Annual Sale, Lancaster, S. C.

May 8. Indiana Spring Sale, Lafayette, Ind. Sale managed by the Indiana G. B. A., 821 Lafayette Life Bldg., Lafayette, Ind.

May 9. Hart's and McClaskey Guernsey Dispersal, Hart B. Lukken and Charles McClaskey, Paris, Ill., owners. Sale managed by the Everett R. Beaty Sales Service, Huntington, Ind.

May 10. Mid-West Sale, Aurora Downs, Aurora Ill. Sale managed by Louis McL. Merryman & Sons, Sparks, Md.

May 12. Marben Ford Farm Dispersal, L. Benton Tussing, owner, Reynoldsburg, Ohio. Sale managed by Louis McL. Merryman & Sons, Sparks, Md.

May 15. May Royal-Steadfast Sale, Columbus, Ohio. Sale managed by Louis McL. Merryman & Sons, Sparks, Md.

May 16. Eastern Guernsey Sale, Trenton, N. J. Sale managed by the Pate Sales Company, 2064 Lawrenceville, Rd., Trenton, N. J.

May 17. The Guernsey Sale, Trenton, N. J. Sale managed by Louis McL. Merryman & Sons, Sparks, Md.

May 19. Churn Creek Dispersal, Worton, Md. Sale managed by Louis McL. Merryman & Sons, Sparks, Md.

May 20. Everett R. Beaty's 3rd Consignment Sale, Huntington, Ind., Golden Grange Farm No. 2.

May 22. Zenda Farms Dispersal, Clayton, N. Y. Sale managed by Louis McL. Merryman & Sons, Sparks, Md.

May 23. Wooster Guernsey Sale, Fair Grounds, Wooster, Ohio. Sale managed by the Ohio G. B. A., Wooster, Ohio.

May 24. Michigan Dairy Congress All-breed Sale of Pure Bred Dairy Cattle, Lapeer, Mich. Drell Hull, Capac, Mich., Guernsey Superintendent.

May 26. Third Annual Pennsylvania State Heifer Sale, York, Pa. Sale managed by the Pa. G. B. A., 1211 Payne-Shoemaker Bldg., Harrisburg, Pa.

May 26. 18th New England Guernsey Sale, Topsfield Fair Grounds, Topsfield, Mass. Sale managed by Dunn & Harwood, Schoharie, N. Y., and Cordaville, Mass.

May 27. The 3rd Annual Invitational Sale of the Henderson County Guernsey Cattle Club, Sky Brook Farm, Hendersonville, N. C. Sale managed by the Salley Sales Service, Orangeburg, S. C.

May 29. George Salley's 1st Central Carolina Guernsey Sale, Maegeo Farms, near Lexington, N. C. Sale managed by the Salley Sales Service, Orangeburg, S. C.

May 30. Rhoades Reduction Sale, Mogadore, Ohio. Sale managed by the Ohio G. B. A., Wooster, Ohio.

May 31. Sixth Annual Boone Guernsey Sale, New River Farm, Boone, N. C. Sale managed by the Salley Sales Service, Orangeburg, S. C.

June 2. Louis McL. Merryman's 57th Sale, York, Pa. Sale managed by Louis McL. Merryman & Sons, Sparks, Md.

June 4. 23rd Annual Van Wert County Sale, Fair Grounds, Van Wert, Ohio. Sale managed by Board of Directors, Otto Gehres, Sec., Wren, Ohio.

June 13-14. Complete Dispersal, Gardenville Farm, J. N. Matthews, owner, Gardenville, Pa. Sale managed by the Pate Sales Co., 2064 Lawrenceville Rd., Trenton, N. J., and Louis McL. Merryman & Sons, Sparks, Md.

June 20. Complete Dispersal Brandywine Guernsey Farms, Charles E. Murray, Fountaintown, Ind., owner. Sale managed by the Everett R. Beaty Sales Service, Huntington, Ind.

June 21. Dairyland Sale, Sales Pavilion, Waukesha, Wis. Sale managed by Louis McL. Merryman & Sons, Sparks, Md.

June 23. Tri-State Sale, Bristol, Tenn. Sale managed by Ward Snarr Auction Service, Siler City, N. C.

July 31. Richmond G. B. A. Sale, Atlantic Rural Exposition Grounds, Richmond, Va.

Meetings and Shows

April 13. Annual Meeting of the California Guernsey Cattle Club, Merced, Calif.

April 21. Northeast Kansas Spring Show.

April 22. Kaw Valley Kansas Spring Show.

April 23. South East Kansas Spring Show.

April 24. Southern Kansas G. B. A. Spring Show, Newton, Kans.

April 25. Central Kansas Spring Show.

April 26. Second Annual South Texas Type School and Field Day, Diamond D Valley Farm, Converse, Texas.

May 3. Spring Guernsey Show, Rhinebeck, N. Y., sponsored by the Dutchess County G. B. A. William Brooks, Paris, Ontario, judge.

May 10. New York Capitol District Spring Show. Competition open.

May 14. Annual Meeting of The American Guernsey Cattle Club, Deshler-Wallick Hotel, Columbus, Ohio.

May 24. New Jersey Spring Field Day, Locust Grove Dairies, Westville, N. J.

Chat . . .

Several new homes for the help are being built at San Carlos Farm, Buellton, Calif. They are made of cement blocks with cement floors and partitions. They are very attractive and cool in the summer.

Hollis Jennings of Iowa City, Iowa, states that Lady Luck has forgotten all about him. His grand champion cow of District Three died with ulcers. Diagnosis was made by the Iowa State College.

The secretary of the English Guernsey Cattle Society informs us that the Society's offices have been moved to 3/5, Warwick House Street, London, S. W. 1.

Art Granzow of Hubbard, Iowa, has been at the Mayo Clinic at Rochester, Minn., for a thorough check up.

Consigned to...

Merryman's 56th Sale York, Pa., April 14, 1947

Fairlawn Actor's Trumpet

Born: April 10, 1946

His Sire

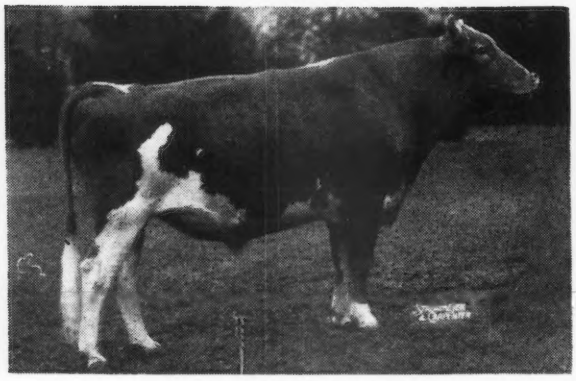

FAIRLAWN PEERLESS ACTOR
See our ad, March 15 Journal

His Full Sister

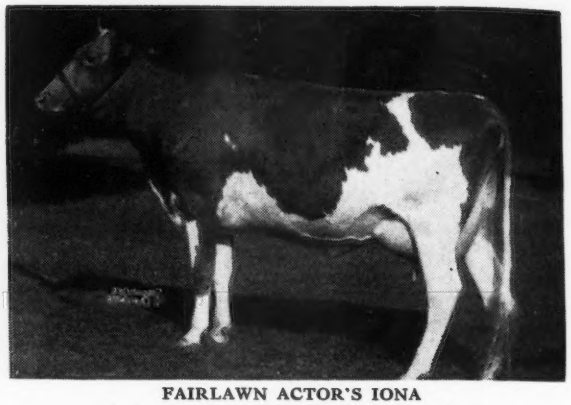

FAIRLAWN ACTOR'S IONA
On test with 6126—253—Jr2—365 in 171 days

HIS PEDIGREE

FAIRLAWN PEERLESS ACTOR
Junior herd sire at Fairlawn. The highest records of his 26 nearest tested dams average:
13810.2—690.4
2 daughters on test:
Fairlawn Actor's Indigo
6652—276—Jr2—365 in 165 days
Fairlawn Actor's Iona
6126—253—Jr2—365 in 171 days
Full sister to Trumpet

GREEN MEADOW PEERLESS, A. R.
10 A. R. sons, 57 A. R. daughters
Fairlawn Chic
18472—938—B
Fairlawn Calendar
16558—838—AA
Phillips Peerless Maid
18487—800—C

BRIGHT LAD'S ACTRESS
11915—584—G
*19146—980—C
Senior & Grand Champion Far Hills, N. J. 1937
1st Heifer 4 Mos. under 12, Md. State Fair 1934
1 A. R. daughter—Fairlawn Hornet's Actorine
11962—638—GG

GREEN MEADOW CORONATION PRINCE, A. R.
21 A. R. sons, 35 A. R. daughters
47 records average:
11681.7—599.0

GREEN MEADOW PORTIA
11939—629—F
2 A. R. sons
Dam of Coronation Potentate, A. R. Highest selling bull in 1941.

HARDWICK'S BRIGHT LAD, A. R.
3 A. R. sons, 27 A. R. daughters
Bright Lad's Jane
17390—766—BB

BROCKTON'S ACTRESS
10473—519—F
2 A. R. daughters
Hardwick's Actress
19162—833—A

FAIRLAWN DAFFODIL
13661—622—F
16247—745—AA
1 A. R. daughter
Fairlawn L. Fern
11541—560—G—846 T. M.

GREEN MEADOW HORNET, A. R.
4 A. R. sons, 47 A. R. daughters
Fairlawn H. Erma
16806—875—B
Green Meadow Mistress
17527—824—AA
Fairlawn Daffodil
16247—745—AA
Fairlawn Carnation
14801—721—D

DAISY'S FIRST CHIC
16549—754—A
5 A. R. daughters
Fairlawn H. Freckles
17630—814—CC
Fairlawn Daffodil
16247—745—AA

GREEN MEADOW CORONATION KING, A. R.
18 A. R. sons, 27 A. R. daughters
32 records average:
13275.8—690.3

GREEN MEADOW HOPEFUL
10252—591—G
11438—631—A
2 A. R. sons, 2 A. R. daughters

WINSTON FARMS GOLDEN RAYMOND, A. R.
17 A. R. daughters
Dimple of Chesterfield
11405—610—C

MATYIKO FARM DAISY
14452—650—AHI
6 A. R. daughters
Fairlawn Chic
18472—938—B

Note the great producing and reproducing dams in this pedigree. His own dam has one A. R. daughter with a good record made on mostly two-time milking and suffering with lumpy jaw. The Chic Family has been one of our best and if there is anything to cow families, longevity, and year after year high production, this calf should sire profitable dairy cows, as he has all this on both sides. We recommend him.

FAIRLAWN FARMS COMPANY

King Street—Just off the Parkway

S. L. KATZ, Proprietor — TELEPHONE—OFFICE 1936 — M. G. SEATH, Manager

T. B. ACCREDITED NO. 511540 — **PORT CHESTER, NEW YORK** — BANG'S ACCREDITED NO. 2696

The Hush Before the Verdict

By Karl B. Musser

We journeyed to Franchester Farms to attend the first official Type Classification on March 4 and found in it a new experience. The unofficial work which has been done, and which we observed, seemed interesting routine, somewhat like the field day judging contests or the exhibition of a herd. It was surprising how differently this official work affected observers. This was for keeps, and it alerted an entirely different set of emotions. It seemed a bit like a close contest in a good show. Every animal used for classifying, upon entering the box stall, created a dramatic situation, because she had a standard competitor in the form of the Score Card.

It took an average of three minutes to rate the animals. Some took less, some more. When one approached the score of 90 or over, or slightly less, she was called outside for more routine than could be given in the barn.

Aside from the liberal discussion and opportunity to learn, we were struck by the fact that of the 10 or 12 people working and observing a great deal of discussion would ensue between the time an animal was led out and the next one was led in to the Classifier. The very second that the Classifier found the correct number on his score sheet and stepped into the box stall, a hush fell on the entire group that caused them to converse in whispers until the Classifier proceeded to give his reasons for the rating.

We left Franchester feeling that The American Guernsey Cattle Club had inaugurated a service that caused the breeder, and all privileged to observe, to recognize the seriousness of giving an animal in three minutes a rating that will live as long as the records of the Club are in existence.

We also felt that the long hours of discussion and planning on the part of the Type Committee and the Executive Committee had culminated in a program that is sound and lasting.

The Advanced Register has been carried as a program for over 45 years. The greatest acceptance of the program has been in the past year with a 36 per cent increase in the number of cows on test. Official Type Classification, as now operating, is available only to cows that are accepted in the Advanced Register, and we feel at present the production group in the breed are entitled to this service first. When we mention Advanced Register it naturally includes all of its branches, one of which is Herd Improvement, so we feel that these leaders in the breed, the men who test their cows, will soon make the second major contribution to herd improvement by adding to the production record the type rating record.

It is a well-known fact that the breeders who have had courage to test have made the greatest contribution to the rapid public acceptance of Guernsey cattle. That same courage will lead them into this rounded-out program which includes Type Classification.

Franchester Free Laughter, classified Excellent
In the background: Elmer Hansen, Charles Bolton, Fred Siess, C. R. Huston and R. L. Holden

The First Official Classification

By EARL N. SHULTZ

FRANCHESTER FREE LAUGHTER, owned by Charles B. Bolton, Lyndhurst, Ohio, on March 4, was the first cow officially classified in the Guernsey breed. E. N. Hansen, Official Classifier, rated her Excellent and although a score is not required, gave her a score of 92.5. It was a thrilling moment to see this cow classified and to realize that finally Type Classification was actually under way.

Franchester Free Laughter was bred at Franchester. She is a daughter of Langwater Freeman and out of Charlescote Plum. She has a record in GG of 14046 lbs. of milk and 611 lbs. of fat and has just completed a record of 18271—803—Sr3—365C (pending).

Mr. Hansen, during this first classification, selected Franchester Super Lassie to illustrate a "Very Good" cow, and Bethany Star Dahlia to illustrate a "Good Plus" cow. Mr. Hansen emphasized that Good Plus cows are those to be proud of and that many times they are the good brood cows.

Classifications are official for cows with approved A. R. or H. I. records and ratings are only to be published on these cows. On this basis the summary of this first herd was, four cows rated Excellent, 25 Very Good, nine Good Plus and two Good. No ratings were lower than Good.

Those watching the classification were impressed with the uniformity of the ratings. It was evident that The American Guernsey Cattle Club was fortunate in securing a man so well qualified to do the classification work. After studying each cow, Mr. Hansen gave his ratings on each point and explained why each rating was made. This discussion, along with the copy of the complete classification left with the owner, is of much value. It adds another valuable source of information for help in planning breeding programs. Even with the limited number of cows classified it was demonstrated that good production and the type ratings were correlated. The cows rating Excellent and Very Good were also the "tops" for production, while those rating Good were in the lower end of the herd from the standpoint of production.

Also of particular interest was the study of the ratings on the daughters of the sires used in the herd. It brings forcibly to the breeder the strength and weaknesses of his breeding program.

Charles B. Bolton, owner, and C. R. Huston, made this occasion very enjoyable for those in attendance.

Two other herds also took part in this first week's work of classification, Raemelton Farm, owned by Roger Black and managed by Edward Brown, and Lone Pine Farm, owned by Dr. D.

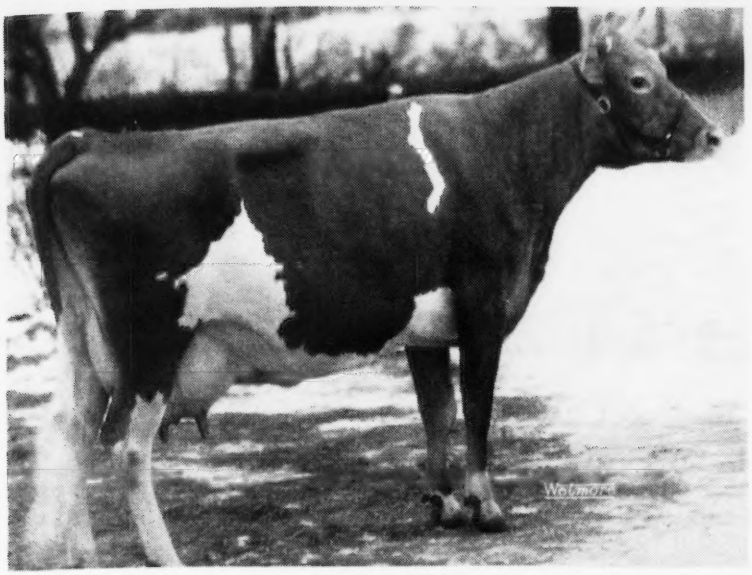

Franchester Super Lassie, classified Very Good

G. Arnold and managed by Percy Jones.

Preliminary work on Type Classification was carried on with Franchester Farm and Lone Pine Farm the past year and a half. Three unofficial classifications were conducted at six month intervals with different judges doing the work. The experience gained was very helpful in setting up the plan for classification.

As has been explained in previous articles the type classification data is published in the Performance Register. Breeders can now "see" a cow as well as know her production.

The data will be published as follows:

LANGWATER FREEMAN 39:46:6
**Charles B.Bolton,Lyndhurst, Ohio
46:2 Franchester Free Laughter
**47 E e vg vg E E E e vg e E

The type ratings reading left to right are: General Appearance, (E), shoulders (e), feet and legs (vg), rump (vg), Dairy Character (E), Body Capacity (E), Mammary System (E), fore udder (e), rear udder (vg), teat placement (e) and Over All Rating (E). This information shows where a cow is strong and where she may be lacking.

Applications have been received for 169 herds totaling 5,000 cows.

The tentative schedule planned by Mr. Hansen is as follows: March 17 to 22, Ohio; March 24 to April 3, Indiana and Michigan; April 10 to 12, Illinois; April 16 to 26, North Carolina, South Carolina and Virginia; May 5 to 10, New England; May 21 to 31, New York, Pennsylvania, New Jersey and Maryland; June 5 to 14, Minnesota and Wisconsin; June 17 to 21, Iowa and Missouri; June 24 to 28, Kentucky, Tennessee and Mississippi.

Mr. Hansen states that fitting of animals is unnecessary. He prefers to take them in their "working clothes."

The itinerary of the Classifier is planned considering the number of applicants in a territory.

Breeders interested should write to The American Guernsey Cattle Club for application blanks. The area to cover is great and it is impossible to return to territories at frequent intervals. For this reason last minute applications are difficult to work into the schedule.

Mr. Hansen can classify as many as 80 cows a day depending on the amount of travel necessary.

Mr. Hansen stated at the classifications that fitting of animals is unnecessary. He prefers to take the cows in their "working clothes." Dry cows also seemed to be given fair consideration in the classifications.

Applications have been received for 169 herds totaling over 5,000 cows

Since the weather was on the cold side most of the cows were classified inside. A box stall was used satisfactorily and in one case the shed part of a barn gave plenty of room and light. In a few cases Mr. Hansen had cows taken outside for inspection.

Something new and valuable has been added. Type information will, in the coming years, be of assistance in the purchase of bulls and in the selection of foundation females. It will be possible to look back as many as three generations to "see" what the cows looked like as well as have their production records.

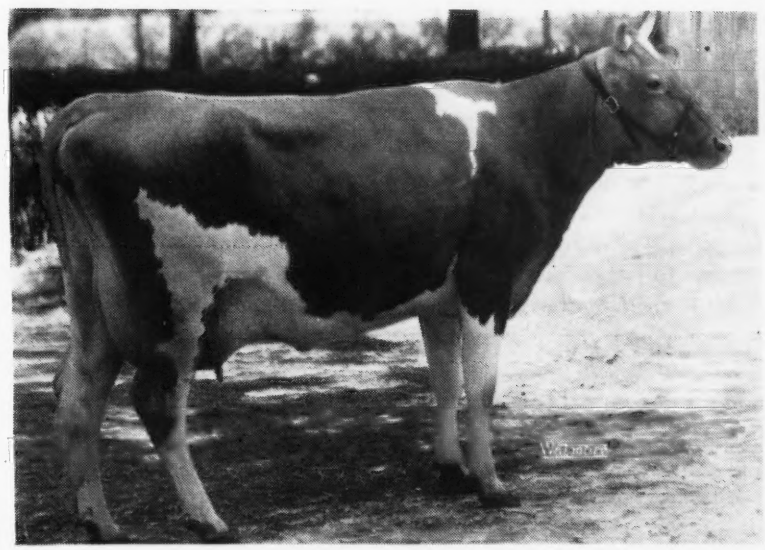

Bethany Star Dahlia, classified Good Plus

Grazing

By C. B. Bender
New Jersey Agricultural
Experiment Station

Management and Managed Pastures

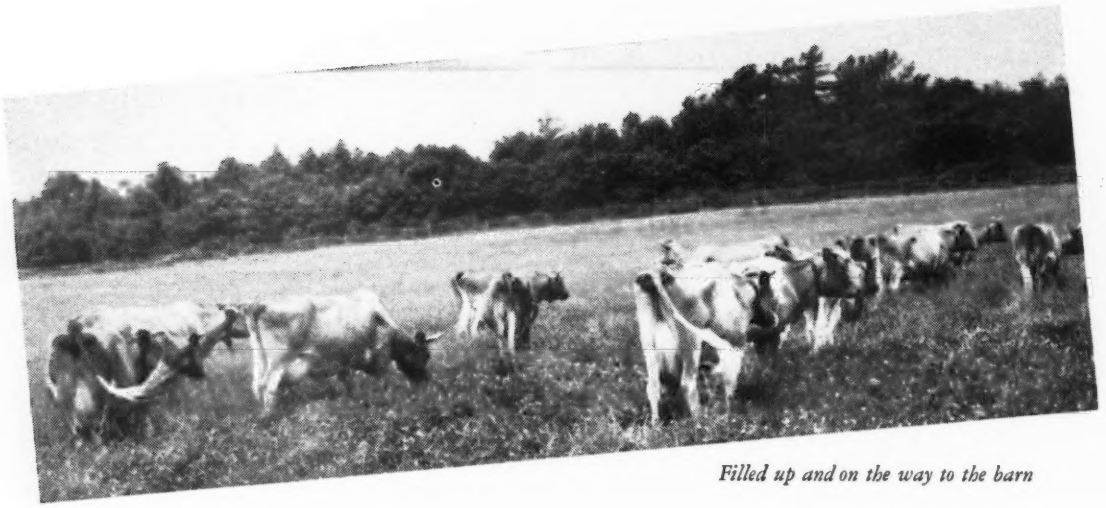

Filled up and on the way to the barn

CAN you get 15000 lbs. of milk out of an acre of pasture? That is an interesting question. In fact, it is slightly staggering to the imagination. Let's see, 15000 pounds of milk at today's market for Guernsey milk, roughly $6.00 per hundred, would be $900 income from an acre of pasture. That sounds like the ne plus ultra in feeding returns.

Now let's prospect this idea by a little pencil pushing and see how nebulous the idea really is.

First, a good piece of pastureland seeded down to a ladino clover, alfalfa brome grass seeding, or an orchard grass, ladino clover, alfalfa mixture, and fertilized well, can be extremely productive. In fact, in seasons of normal rainfall, yield figures in terms of green weight show that it is possible to produce 15-20 tons per acre. This is good, lush, palatable, nutritious herbage.

We must now examine this herbage for its nutrient content. One hundred pounds of this pasture will contain about five pounds of crude protein and 17 pounds of total digestible nutrients. Fifteen tons of the green material per acre means a production of 1,500 pounds of protein and 5,100 pounds of total digestible nutrients. Twenty tons of the green material would contain one ton of crude protein and 6,800 pounds of nutrients. These figures represent the protein content of 2½ tons of a 40 per cent protein concentrate and the nutrient content of 4½ tons of dairy feed.

Now take a Guernsey cow weighing 1,200 pounds and feed her the nutrients required to maintain her weight and produce 40 pounds of 5.0 per cent milk according to feeding standards. Let us feed grain and a little hay to meet her weight maintenance requirements. This would be met by a little less than nine pounds of grain and five pounds of hay. In order to produce the milk she would have to consume 89 pounds of pasture a day. That is not impossible.

Following this reasoning, if the nutrients in pasture would be used for milk production alone through good management, and the cows could harvest the pasture without any waste, which is impossible, then the 6,800 pounds of pasture nutrients could theoretically produce 18,230 pounds of 5.0 per cent milk per acre.

I don't believe anything is wrong with these figures. This milk potential is present in good pasture. It is up to us to exploit this potential as far as possible through good pasture management practices.

The first step in good pasture management is to have an abundance of good pasture for the entire grazing season. For every ton of pasture that the herd is short, either one ton of silage must be fed, or 700 pounds of hay, or 472 pounds of grain, to maintain production. Pasture is the cheapest feed that can be grown and every substitution that is made for it increases the cost of milk production.

A rotation grazing management program where different seeding mixtures can be used on the plots, especially ones that have different maturity dates, make grazing management easier. For instance, a combination of tall oat grass and ladino clover can be grazed earlier than orchard grass and ladino

clover. Brome grass and ladino clover or brome grass and alfalfa or ladino clover could be grazed next. The combinations with orchard grass, brome grass and alfalfa are quite heat and drought tolerant, so they will furnish fairly good midsummer grazing. A six plot pasture system allowing five to six cows per acre is about the ideal system to manage. This will furnish some hay or grass silage as well as an abundance of pasture for most of the season. A supplemental plot of sudan grass is always good midsummer pasture insurance. Seeded June 1, it is usually ready for grazing by July 10-15. Seeded by the 15th of June, it would be ready by August 1. For late fall grazing and the earliest spring grazing, Balbo rye is close to the ideal plant. Seeded in August or early September it may be grazed once or twice late in the fall, depending on the section of the country and again in the early spring before other pastures are ready. This rye has the advantage over ordinary rye pasture in that it doesn't impart as much grassy flavor to the milk.

After this preliminary discussion, the pastures are ready to graze, so let's turn out on them. With tall oat or orchard grass-ladino clover mixtures turn the cattle out when the grass is ready to graze. Don't wait until the clover is ready. If one waits for the clover, the grass will get too mature and the cattle will graze the clover instead of the grass. This is the best way to kill out a stand of ladino and have the grass dominate the stand. Manage each stand to the satisfaction of both the plants and the animals.

In turning out the milking herd temper the cows to the pasture. Don't put them on full pasture feed as soon as they are turned out. Allow them to graze an hour or an hour and a half the first day and then gradually extend the pasture time. This adjusts the animals to the pasture and at the same time eliminates a lot of complaints about grassy milk.

When the animals have been adjusted to the pasture and the weather is such that they can be turned out both day and night, then the next step in management should be made. Have hay racks placed at a point where the animals have to go to tank up on water.

If a pasture system is set up with a central watering place that services all plots, this is the ideal system. A half acre or an acre set aside as a combination loafing, watering and hay feeding lot is worth many dollars to the operator.

Pasture is the most valuable feed on the farm but there is something lacking in it from my observation. I believe whatever is lacking in the pasture is present in hay. I have seen cows and heifers on the best of pasture eat twigs and brush along the fence rows. I believe it is coarse dry matter they crave which possibly increases peristaltic action in the rumen. I do know when they have access to hay on the pasture they don't eat brush.

Since installing hay racks on our pastures I have had the opportunity of watching the grazing habits of the cows and their reaction to the hay. As soon as they were on full pasture feed day and night, the hay racks were filled. When the cows were turned out in the morning they would start grazing immediately. After getting a partial fill they would go down to the trough for water. After a drink they would munch some hay and then go back to the pasture. I have seen them go back for water and hay three times in an hour and a half, and graze each time on their return to the pasture.

At the conclusion of last season's work we found that the cattle relished well-cured hay in the racks, were not interested in partially cured hay, and they averaged an intake of about seven pounds of hay a day. This was a lot more hay than we were able to get into them by holding them in the barn after milkings. Using this system of management the milking cows held their flesh much better, maintained a steadier milk flow and consumed less grain.

In grazing any pasture it is inadvisable to allow the herd to graze the stand too closely. There are several reasons for this practice. First, close grazing allows too great a run off of water during a rain so it reduces the permeability of the water into the soil where it must go to stimulate renewal growth. Second, it will adversely effect the vigor of the stand because it does not allow the plants to build up root reserves. Third, there is no individual managing a herd of cattle on pasture who can tell when there is just enough pasture remaining to support one day of extra grazing. A good rule to follow is to look over the pasture and if you think there is enough grass to take care of the herd one more day, take them off at once. Don't put them out for that extra day.

With a crop as valuable as pasture, an operator can afford to spend some of his own time in keeping this crop as productive as possible. Mowing the pastures after the cows have taken the grass down is a valuable practice. Set the cutter bar for about a three inch cut and go over the field. This tops off the grass grown on the polluted areas and also cuts down the weeds. This mowed grass will dry up and most of it will be consumed the next time the cattle are turned into the pasture.

The problem of pasture pollution by animal droppings is a perennial one. The best solution is to drag the pastures twice a year, once in midsummer and again after the animals have been removed at the end of the grazing season. A chain harrow or a spike tooth harrow does a satisfactory job. More frequent use of the harrows in any one season pollutes too large an area in a single season. The first grass grown on these polluted areas is usually refused by the animals unless they are starved into eating it. After the first growth has been mowed off, the animals will take the renewal growth.

A lot has been written about the great blue grass pastures. They have done a great job but the job they can do is limited under our climatic conditions. Just by way of comparison, last season we had as part of our management system at the College two, four acre pastures, one a blue grass-white clover sod and the other a brome grass-ladino clover seeding. Under the same fertilization and grazing management program the blue grass pasture carried .93 cows per acre for a 150-day grazing season while the triple purpose seeding carried 1.75 cows per acre. That means almost twice as much income in favor of the ladino clover-brome grass combination.

There is a milk potential of between 15,000 and 20,000 pounds per acre on well managed, fertile, productive pastures. How close can your cows come to getting it out? That will depend on management and that is your problem.

Experiences in Controlling Mastitis

By D. L. Fourt
University of Idaho

Mastitis, one of the most serious diseases confronting the dairy industry, can be controlled, but it requires the adoption of definite management practices, continuous vigilance on the part of the herdsman, plus proper treatment and cooperation by the veterinarian.

The success of following these practices in controlling mastitis has been demonstrated in the University of Idaho herds with their 50 milking cows of two breeds. The herds, previously badly infected, have been free of infectious mastitis for over two years, based on negative reaction of frequent laboratory tests.

The success of a mastitis control program is based primarily on management. Half-way measures are not successful. Proper treatment by a veterinarian may eliminate the organism in 80 to 85 per cent of the infected cows, but unless this treatment is accompanied by practices which control the spread of the organism to non-infected cows, the problem is not solved. As long as the disease is spreading, not only new cases will develop, but cows treated and declared negative may be reinfected as there is no proof of immunity being developed.

According to laboratory tests, the most common organism found in these mastitis cases was Streptococcus Agalactiae. Occasionally other types of organisms, including Staphylococci, were found. In these herds the acute Staphylococcic mastitis was not a serious problem when good milking practices could be followed.

The tests that did most in detecting infected cows (both carrier and clinical cases) were the Hotis test in conjunction with microscopic examination of incubated milk samples, and blood agar plate studies of bacteria.

In 1940 two-thirds of the Idaho milking herd showed a positive reaction to mastitis tests. One-third were negative. At that time a definite control program was instituted in cooperation with Dr. Glenn C. Holms, experiment station veterinarian in charge. In three years, the program reduced the mastitis picture from 66 per cent positive to 33 per cent positive, a reduction of exactly 50 per cent.

The management practices successfully followed at the University of Idaho were an "all out" effort to stamp the disease out of the herd. Samples of milk from each quarter of each cow were tested to establish the status of the individual in connection with her past history. On the basis of these tests a segregation program was adopted, separating the negative cows from the positive. However, segregation alone was not effective in control. Milking methods were changed to fit the entire program. Negative cows were milked first to avoid spread of the disease by milkers. Chronic cases, including cows which reacted positive to the tests but had not previously had an acute attack, were milked next, and positive cows with a history of acute attacks were milked last.

Individual paper towels soaked in a warm chlorine solution were used to wash the udder and teats of each cow previous to applying the milking machine.

Special attention was given to the milking procedure to insure that the milking machine did not operate on a dry udder, either at the beginning or end of the milking. Later, the "rapid milking" system was adopted. It is our experience that a milking machine does not irritate the udder while milk is flowing, but may cause irritation on a dry udder. In fact, it is our definite belief that the practice of opearting a milking machine on a dry udder for a few minutes at each milking will cause irritation and weaken tissues' natural resistance. In warm weather the ends of the teats were dipped in a chlorine solution—(100 parts per million available chlorine). This practice may irritate the ends of the teats of some cows, and care must be taken to avoid this. It is not advisable to dip the teats in cold weather.

The teat cups of the milking machine were dipped in a chlorine solution (200 parts per million) between cows. However, in 1940 it was shown that merely dipping the teat cups in chlorine did not sterilize them. We found it required approximately two minutes to destroy the organism. In order to immerse the teat cups in chlorine for two minutes between cows without slowing up the milking process, we secured an extra milking machine head and set of teat cups. This permitted continuous milking

with all teat cups being exposed to the sterilizing solution for approximately two minutes between cows.

We gave special attention to each quarter at each milking, as an acute attack (either infectious or non-infectious) often follows irritation in a quarter, unless prompt treatment is applied to the quarter. An abnormal condition may be indicated by flaky or bloody milk, by soreness, a swelled or hard quarter, a bruise, a scratch, or a horn thrust, or the udder may become chilled or congested in some manner. At the first indication of this abnormal condition, the cow was placed in a deep bedded box stall, milked frequently, the grain rations reduced, and heat applied. Heat may be applied by hot packs or by the use of a hot water bag. Many acute attacks may be prevented if the congested quarter is discovered in the early stages and these practices followed.

The procedure minimized the spread of the organism from infected to non-infected cows, and as new heifers freshened and remained negative, they gradually replaced the infected cows which failed to respond to treatment.

In the meantime research had developed treatments which were successful in 80 to 85 per cent of the cases. With the rapid spread of the disease under control, the positive cows were treated and only an occasional new case developed.

Periodic herd tests were made to detect new cases in animals with a negative history. As flare-ups occurred in the cows, they were tested and started on the veterinarian's system of treatment without waiting for the test results. The animal was placed in a warm, well-bedded box stall where she was hand-milked and given a series of four treatments of homogenized sulfanilimide. Dr. Holm worked on the plan that the non-infectious cases recovered more quickly when injected, even though the case might prove to be negative for bacteria. Such treatment also had beneficial effect in keeping the udder of the animal bacteriocidal to infection during the period when the tissues were weakened. Most of the cases of non-infectious mastitis resulted from horning, bruising, chilling, and similar physical factors.

But it was in those cases where the individual's tests reacted positively that this work showed itself most beneficial. The headstart against the disease gave the entire treatment a better chance for success. The animal was retested a week after the fourth injection. If these tests were still positive at that time, the treatments were repeated.

All cows that had positive tests during the lactation, even though they had no flare-ups, were treated approximately two weeks after going dry with a tyrothricen preparation. This product was extremely important in the eradication of the udder infection.

During the next 18 months, strict management practices kept new cases to a minimum and treatment had been successful in approximately 85 per cent of the infected cows. What few cows remained infected were eliminated from the herd without serious sacrifice. Most were old cows past their usefulness, and many were slow breeders below the standard of the herd. They were eliminated as a constant source of danger. The herd has been maintained negative to infectious mastitis for over two years since eliminating these risky members.

We still have congested quarters and non-infectious mastitis occasionally, but prompt attention to these cases keeps the herd producing normally. Since the herd became negative, the yearly average production of the combined herds of approximately 475 pounds of butter fat on twice-a-day milking is approximately the same as previously secured when three-times-a-day milking was practiced.

Results obtained in these herds showed that sterilization of the udder was not common during lactation, but could be attained during the dry period. The wattery tyrothricen preparation was not employed during the lactating period because of its tendency to reduce subsequent milk flow. It was also found that this drug should not be infused into the udder of a cow that was springing but be used safely early in the dry period.

None of the drugs used to eradicate the infection from the udder reduced the amount of scar tissue. For that reason, several of the present high producing cows in the herds would be eradicated if palpation was used as a test for detection and disposal. These same cows that have hard lumps in the udder are today producing normal milk absolutely free from mastitis bacteria.

In recent years, the "rapid milking" system has been carefully followed as part of the herd's management. We believe this is an important factor in udder health.

Dr. Holm places a great deal more emphasis on preventive measures than he does on treatment. He suggests the following rules for an anti-mastitis program in any herd.

(1) Regular tests on quarter samples with special attention to the negative animals.

(2) Isolation of carriers and clinical cases if possible. Definitely arrange animals in the milking operation so that young negative cows come first, then the older negative cows. Then milk those that have a history of past mastitis but are negative to the tests. Last of all milk carrier cows and those with clinical cases.

(3) Proper sterilization of teat cups between cows. This is a safeguard in controlling the spread of infection from cows that develop a subclinical case between test periods.

(4) Management practices that prevent injury to the udder.

(5) Proper vacuum on all milkers.

(6) Regular, complete, quick, and quiet milking.

(7) Prevention of nursing among bucket-fed calves after feeding.

(8) Use of strip cups. This detects some cases, but—most important—it stimulates the cow to milk "let down" and has the milker watching for abnormal quarters.

(9) Isolation and testing of cows with swollen quarters.

(10) Udder treatment early to prevent unnecessary tissue injury.

(11) Complete cooperation between milker, herdsman, and veterinarian.

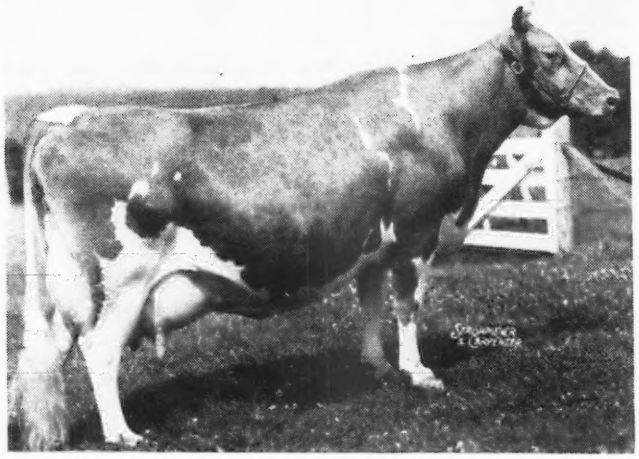

National Yearly Production Leaders

←*Bradford's Sunbeam, holder of the highest official record made in any divison in 1946—7 yrs—19273—1007—365. She is owned by Henry D. Mercer, Colts Neck, N. J.*

FOR many years there has been a demand among the breeders to establish the top producing animals for each year. When the classes were changed there also was added to the list the yearly production leaders in each of the five divisions. It is interesting to note that 10 of the living champions for 1946 are located in New Jersey, four each in Connecticut and Pennsylvania, three each in New York and Ohio, and the balance scattered between California, Illinois, Indiana, Maryland, Massachusetts, Minnesota, Nebraska, Rhode Island, and Virginia.

Henry D. Mercer, Colts Neck, N. J., has the honor of owning the Guernsey with the highest official record made in any division in 1946. She is seven-year-old Bradford's Sunbeam that produced 19273 lbs. of milk and 1007 lbs. of fat in 365 days carrying a calf 200 days, according to C. W. Greenie, Superintendent of the Advanced Register of The American Guernsey Cattle Club.

Henry F. Ruschmann of Bernardsville, N. J., is credited with owning the Guernsey with the highest record for the year in the 365 day division, carrying a calf less than 200 days. Her name is Chestnut of Meadowbrook and she produced 17045 lbs. of milk and 923 lbs. of fat as a junior four-year-old.

Sterling Farms, Inc., of Stamford, Conn., took top honors in the 305 day division with twice daily milking when the eight-year-old, Foremost Perfect Lady, produced 15244 lbs. of milk and 758 lbs. of fat.

Jacob Tanis of Augusta, N. J., owns

GUERNSEY YEARLY PRODUCTION LEADERS (1946)
ADVANCED REGISTER
365—DAY DIVISION
Cows Carrying Calf 200 Days

	MILK	FAT
Mature		
Bradford's Sunbeam	*19273*	*1007*
Henry D. Mercer, Colts Neck, N. J.		
Senior four years		
Harmony Hollow Jacqueline	*17611*	*920*
Joseph H. Reinfeld, Inc., Scobeyville, N. J.		
Junior four years		
Maisie of Herodale	*16366*	*873*
Henry F. Ruschmann, Bernardsville, N. J.		
Senior three years		
Pharos Border King's Frosty	*16161*	*807*
Est. A. T. Pattison, Simsbury, Conn.		
Junior three years		
Princess Mab of Sunny Lea	*17734*	*856*
Walter Geer, Washington, Conn.		
Senior two years		
Two Brooks Royal Clarinette	*12859*	*713*
Atherton W. Hobler, Princeton, N. J.		
Junior two years		
Burch's Butterfat Violet	*15836*	*786*
W. M. Camp, Franklin, Va.		

Cows Carrying Calf less than 200 Days

	MILK	FAT
Mature		
Chapman's Royal Lily	*17106*	*908*
S. M. Merrill, Ipswich, Mass.		
Senior four years		
Meadow Spring Lulu	*15492*	*919*
Henry D. Mercer, Colts Neck, N. J.		
Junior four years		
Chestnut of Meadowbrook	*17045*	*923*
Henry F. Ruschmann, Bernardsville, N. J.		
Senior three years		
Caumsett Ocean Leda	*17818*	*902*
Caumsett Farm, Huntington, N. Y.		
Junior three years		
Horse Shoe F. Sylvia	*18031*	*780*
George P. Clark, Shannock, R. I.		
Senior two years		
Maywood Nance	*14837*	*809*
Carter Bache, Stillwater, Pa.		
Junior two years		
Riegeldale Emory's Frances	*12728*	*744*
John B., Paul R. & James L. Barger, Jefferson, Ohio		

305-DAY DIVISION

Cows milked twice daily

	MILK	FAT
Mature		
Foremost Perfect Lady	15244	758
Sterling Farms, Inc., Stamford, Conn.		
Senior four years		
Deer-Lick Florence Easton	11886	648
J. R. Newton, Cape Vincent, N. Y.		
Junior four years		
Evergreen's Rilmass	14120	692
Philip W. Smith, New Hope, Pa.		
Senior three years		
Dicta's Ideal Beauty	12636	682
Don C. Roberts, Mahomet, Ill.		
Junior three years		
Biscoe Elma	11786	597
Est. H. B. Tuttle, Middlebury, Conn.		
Senior two years		
Western Glow Marcella	11406	576
Clark Stowe, Gridley, Calif.		
Junior two years		
Skyline Crusader's Wanda	11741	646
Joe P. Muller, Omaha, Neb.		

Cows milked three times daily

	MILK	FAT
Mature		
Green Crest Tilda	13352	730
Jacob Tanis, Augusta, N. J.		
Senior four years		
Ringold Annabelle	13804	718
Robert D. Musser, Circleville, Ohio		
Junior four years		
Minnie of Flint Hill	14317	710
John O. & Bertha T. Yeomans, Coxsackie, N. Y.		
Senior three years		
Roughwood Birthright	11487	626
W. W. McKitrick & Son, Columbus, Ohio		
Junior three years		
Mordele Del Rio	11249	637
Morris E. & Emadele M. Stoudt, Riegelsville, Pa.		
Senior two years		
Eastman Pearl Hazel	12327	602
Boulder Bridge Farm Co., Excelsior, Minn.		
Junior two years		
Green Acres' Flicka	14316	675
O. P. Alford, III., Queenstown, Md.		

HERD IMPROVEMENT REGISTER

	MILK	FAT	TIMES MILKED
Mature			
Kilmac Geraldine 2d	16075	934	1095
D. W. K. Peacock, Flanders, N. J.			
Senior four years			
Kilmac Maggie	17982	885	1095
D. W. K. Peacock, Flanders, N. J.			
Junior four years			
Kilmac Heroine	15934	752	1041
Norman H. Loring, Beverly, N. J.			
Senior three years			
County Music of Ware	13532	643	730
George H. Timmins, Ware, Mass.			
Junior three years			
Coldspring's Romulus' Lora	14275	705	1095
B. F. Jones 3rd, Sewickley, Pa.			
Senior two years			
Kenfleur's Nora Alert	13454	674	1011
Fred A. Loew & Clyde B. Hall, Huntington, Ind.			
Junior two years			
Eikco Tillie	14288	861	730
Joseph E. Eikelberner, Logansport, Ind.			

the 1946 national production leader in the 305 day division of cows milked three times daily. His six-year-old, Green Crest Tilda, was high with 13352 lbs. of milk and 730 lbs. of fat.

D. W. K. Peacock of Flanders, N. J., took top honors in the Herd Improvement register division with his eight-year-old, Kilmac Geraldine 2d—that produced 16075 lbs. of milk and 934 lbs. of fat. She was milked 1095 times during the record.

Chat . . .

Mrs. Nellie E. Rogers, wife of Charles F. Rogers, Guernsey breeder at Randolph, N. Y., scored 133 out of a possible 150 points in the recent annual National Holstein All-American Judging Contest, placing 95th among 3,372 contestants. This is nothing new for Mrs. Rogers, as she was one of the high contestants last year in the same contest and won either first or second in the judging contests at several of the Guernsey field days last summer.

Dr. C. M. Browning, Memphis, Mo., who is director of the Missouri G. B. A. and president of the Northern Missouri G. B. A., is doing his part to promote Guernseys. Dr. Browning gives away a Guernsey heifer each year to the outstanding vocational student at Memphis.

Carl Allen, manager of Western Consumers Dairy, Artesia, Calif., says that he has had good results with footrot by using 1,000,000 units of penicilin suspended in oil and water, injected into the muscle—one dose.

Bradshaws Dairy, Franklin, Va., is supplying GOLDEN GUERNSEY milk on the Franklin market, produced by C. C. Vaughan, Franklin.

Entry application submitted for General's Lillian's Daisy shows a face marking in the shape of a bird. Application was submitted by and recorded in the name of H. G. Bird, Traverse City, Mich.

Annual Meetings

Virginia

THE Virginia G. B. A. held its annual winter luncheon meeting on January 24 in Richmond. There were 122 breeders and friends present, representing all the centers of Guernsey interest in the state.

C. H. Gordon, Rolling Hills Farm, Baskerville, president of the Association, started an excellent program of instruction and entertainment by a gracious introduction of speakers and guests, and a brief outline of the plan of the meeting. Hardly had the luncheon grapefruit ceased squirting, before President Gordon was at the Secretary-Treasurer, Bob Connelly, for the secretary's report, a chronological document that served as a kind of mental refresher for the members who wanted to know the "what for" and "how come" in the affairs of their club. Without any arguments, the Guernsey assemblage accepted the report and passed on to more serious matters–the Treasurer's report–which, with its nice "nest egg," failed to cause anything more than the routine parliamentary comment of official acceptance.

Then followed the cleverest legerdemain ever perpetrated in a Guernsey breeder's meeting. Only a Mecklenburg County (Virginia) fox hunter could ever maneuver our reticent and demure GOLDEN GUERNSEY friend–J. Frank Johnson–into the toastmastership of a Virginia Guernsey meeting. But it was done. Earl N. Shultz, Supervisor of Extension for The American Guernsey Cattle Club, gave the main address of the meeting. With a series of excellent charts, Mr. Shultz gave visual emphasis to his clear and precise discussion of the progress of the Guernsey business. One would be dull indeed to have left that meeting without a firm conviction that Guernseys and the far reaching business which Guernseys engender, is certainly a sound and forward-moving agricultural enterprise.

K. M. Mace, GOLDEN GUERNSEY representative in Virginia, made a fine report of outstanding progress in the field of Guernsey milk marketing. Here again we observed Guernsey business astuteness at work. Mr. Mace directed attention to the forces of market competition that are developing. He laid special emphasis on the importance of high quality as the hallmark for Guernsey milk in all markets. He directed attention to the need for close cooperation; breeder with breeder; producer with distributor; and the need for lowering all costs of production as more and more milk is produced for more discriminating, more price conscious consumers.

A new set of by-laws was adopted, giving director representation to all Virginia district Guernsey Breeders' Associations as follows: Gordon W. Bridges, Franklin, Southampton G. B. A.; H. E. Hutcheson, Gloucester, Tidewater G. B. A.; John D. Blair, Jr., Richmond, Richmond G. B. A.; W. H. Gould, Burkeville, Southside G. B. A.; C. H. Gordon, Baskerville, Mecklenburg County G. B. A.; W. B. Garst, Roanoke, Blueridge G. B. A.; H. J. Haga, Abingdon, Tri-State G. B. A.; W. H. Cockerill, Purcellville, Director at Large, and W. S. Dickinson, Fredericksburg, Director at Large.

A. F. Mistr, Midview Farms, Richmond, was elected president; W. M. Camp, Holliknoll Farm, Franklin, vice-president, and W. Clark Fleming, Bayville Farm, Lynnhaven, secretary-treasurer.

The By-laws committee, E. C. C. Woods, Nutshell Farm, Hanover; K. M. Mace, GOLDEN GUERNSEY, Inc., Richmond, and W. Clark Fleming, were commended by the retiring president, C. H. Gordon, for their diligence and perseverance in drafting a new constitution and by-laws.

Then followed a brief meeting of the new board of directors, at which an Executive Committee, consisting of A. F. Mistr, W. M. Camp, W. Clark Fleming, Jr., W. H. Gould and H. E. Hutcheson, was designated and initial steps were taken to organize the Virginia Guernsey program of work for 1947.

New York Local Meetings

GREATLY increased interest in the Guernsey cow and in all phases of Guernsey breed activity was in evidence at the series of local association meetings held over New York state during the latter part of January. The attendance at most of the meetings was excellent, and active programs were outlined for the coming year.

Present at each of the meetings to offer any assistance possible in formulating programs of activity, and to assist with individual breeder problems, were R. D. Stewart, field representative for The American Guernsey Cattle Club, and John A. Sims, New York State Association breed field-man. The main topic stressed by Mr. Stewart in his remarks was the importance of good type combined with high production in returning maximum income to the Guernsey breeder. Figures compiled from auction sales through the years leave no doubt as to the wisdom of doing production testing, preferably in one of the divisions of Advanced Register, since these records add increased sales value to the animals tested as well as to their near descendants. Figures obtained from unofficial classification work show that animals of the best conformation are also the highest producers on the average, following through in each of the ratings from "Excellent" on down.

Activities of the state association discussed by Mr. Sims included the awards of lifetime recorded production certificates to be made each year to New York State Guernsey cows starting at the 1947 annual meeting, the printing of the New York State Guernsey Breeders' Directory, and the role of the local associations in supplying news for the state Guernsey Breeders' News.

A colored film strip charting the progress of the Guernsey breed during the past 25 years and a movie of the various Field Days held over the state

in 1946 were shown at each of the association meetings.

The State and National Guernsey organizations expressed their appreciation to the County Agents, 4-H Club Agents, and other local workers for their fine cooperation and work in helping to arrange for some of the meetings.

Western New York

Guernsey breeders and their families assembled in Jamestown on January 25 for the annual meeting of the Western New York G. B. A. Activities planned for 1947 include the support of 4-H Club work by making good calves available and backing up 4-H members and the 4-H Club Agent in every possible way.. The Calf Selection Day plan for distributing calves to 4-H and FFA members was discussed, and a committee on calf selection was named to work with K. L. Coombs, the 4-H Club Agent, in lining up the calves for such a distribution. This committee is composed of Paul Kranking, Ashville; O. J. Helms, Springville, and H. C. Pickup, Cherry Creek.

If sufficient consignments of good quality cattle can be secured, the group plans to conduct a sale this year. A sales committee was appointed as follows: James Blodgett, Fredonia, chairman; C. F. Rogers, Randolph; Raymond P. Hewes, Mayville, and Nicholas Mattucci, Hamburg.

Officers and directors elected for the coming year are: President, Porter Pepperdine, Cattaraugus; vice-president, Mrs. Frank Hadley, Cherry Creek; secretary-treasurer, Raymond P. Hewes, Mayville. Directors are Mrs. O. J. Helms, Springville, and C. W. Ryder, Fredonia.

R. W. Cramer, County Agricultural Agent, and K. L. Coombs, 4-H Club Agent, ably assisted with the arrangements for the meeting, as did Mr. Jeffers, assistant county agent.

Wyoming County

Wyoming County G. B. A. organized less than a year ago, held a meeting at Warsaw on January 29. The meeting was presided over by the vice-president, Carlisle Graves of Arcade. The secretary, Homer Titus, was also absent from the meeting, since he was taking a trip through the western states, but his brother, Colson Titus, took over the secretary's duties in his absence.

A report of activities given by Fred Embury, Warsaw, included mention of the picnic and field day held last summer at the farm of Larue T. Hull. A heifer show was one of the important features of that event, and the group voted to repeat it again this year. Mr. Embury's work in planning and working on the show last year was quite noteworthy, as was the cooperation of all the breeders and the county extension workers.

Ways of supporting and encouraging 4-H members with Guernsey projects was discussed and definite plans will be outlined at the annual meeting.

J. B. Ketcham, County Agricultural Agent, gave a short talk, and the Assistant County Agent, Mr. Markham, also gave valuable assistance in arranging for and conducting the meeting. Clarence Corwin, local D. H. I. A. supervisor, spoke briefly to the group regarding test work in the area.

Wayne County

The annual meeting of the Wayne County Guernsey Club was held Thursday evening, January 30 at Newark. The Wayne County Guernsey Club is not only one of the most active in the state at the present time, but also one of the largest. The officers and directors deserve a great deal of credit for their fine work. Prior to this meeting, a membership contest was organized to make sure all breeders in the area were contacted regarding membership in the club.

After the meeting was called to order by the president, Edwin Dailey, a report of the membership campaign was called for. Charles Oaks, captain of the East division, reported a total of 53 members for his section. Clarence Hepburn, captain of the West division, reported 61 members for the West section, thereby winning the membership contest. Prizes were presented to the high scoring committeemen, including the captains. These were Mr. Hepburn, Mr. Oaks, Jay Tierney, Edwin Dailey and Fred Chalupa.

Mr. Sims was called upon and gave a brief talk on state activities, and Mr. Stewart then talked on various phases of The American Guernsey Cattle Club activities, including membership, the annual meeting, and the classification program.

The by-laws of the Club were amended to include one additional director, making a total of six, two to be elected each year; thus, a complete turnover of leadership in the Club each year will be avoided, and continuity in the programs and activities can be better maintained. It was voted to increase the annual dues from $1.00 to $2.00 per member, and to admit 4-H members into the Club at 50 cents per year.

A spring consignment sale has been contemplated by Wayne County breeders for some time, and a sale committee to plan and select the consignments was named including Clarence Hepburn, chairman, Sherman Lake, Frank P. Chapman, and Ray Carr.

Officers and directors elected for the coming year were: George Ennis, Lyons; Charles Oaks, North Rose; Jay Tierney, Clyde; Richard Coombs, Sodus; Ivan Giesy, Lyons, and Clifford Smith, Ontario.

H. M. Hughes spoke regarding the Palmyra Fair and encouraged those present to exhibit at the 1947 show and to make the Guernsey show better than ever. He also pointed out that the fair had been opened to additional surrounding counties this year and discussed the possibility of County Herd competition. John S. Rich then stated in connection with the Palmyra Fair that he would give show halters to any 4-H members who exhibited Guernseys in the open class and won first or second place.

Finger Lakes Association

Breeders from Cayuga, Cortland and Tompkins Counties, N. Y., met January 31 in Auburn, at which time the Cayuga County Guernsey Breeders' Club was dissolved, and in its place was formed the Finger Lakes G. B. A. made up of the three counties. More than 75 breeders attended the meeting, with each county well represented.

F. Howard Slayton presided at the meeting and officers and directors elected to head the new association and to draw up a constitution and set

of by-laws are: President, F. Howard Slayton, Port Byron; vice-president, Harold C. Tripp, Dryden; secretary, Leon P. Randall, Cortland; treasurer, T. M. Staples, Auburn; directors, Wm. M. Emerson, Auburn; R. D. Wilson, Cortland, and Gordon Begent, Ithaca. It was felt that by forming the three-county organization, Guernsey breeders in this area would be better served and a more active Guernsey program can be carried forward.

An important item was the promoting of Guernsey 4-H work in the three counties and it was voted to hold a Calf Selection Day. K. C. Sly, Cortland; Floyd Southard, Ira, and Harry Hatfield, Ithaca, were appointed to work on this phase of the program.

Short talks were given by Prof. K. L. Turk and Prof. A. A. Spielman, of the Cornell University Animal Husbandry Department; R. D. Stewart; John A. Sims; J. M. McDonald, Cortland; C. L. Messer, Jr., Cayuga County agricultural agent, and Harry C. Morse, Tompkins County agricultural agent.

ONONDAGA COUNTY

A group of Onondaga County breeders met in the Farm Bureau offices in Syracuse on February 1. Meeting with the group, in addition to Mr. Stewart and Mr. Sims, were James Q. Foster, county agricultural agent, and Howard Stelle, 4-H Club Agent. Mr. Stelle pointed out the need for Guernsey calves for 4-H members at a reasonable price, and the group voted to make this their main project for 1947. Floyd Somes, president, along with Harold F. Meaker, H. J. Rickard and John Sims were named to work with Mr. Stelle in securing good calves in sufficient numbers to meet the need for them in 4-H work.

Officers reelected for the coming year include: Floyd Somes, Memphis, president; Myron Carter, Ira, vice-president, and Roy Kamm, Marietta, secretary-treasurer.

Arkansas

THE annual meeting of the Arkansas G. B. A. was held on February 11 at Fort Smith. Despite the inclement weather, more than 45 of the association's 61 members were present and several new breeders joined the association.

A good program had been planned by secretary-treasurer W. M. Graham. Judge Sam Wood, president, presided, and Secretary W. Man Graham presented a brief review of the association's activities during 1946, the highlight of the accomplishments being a more than 100 per cent increase in the membership of the association.

The following officers were reelected for the coming year: President, Judge Sam Wood, Fort Smith; vice-president, Clyde Carnes, Farmington, and secretary-treasurer, W. Man Graham, Fort Smith. New directors elected were: H. D. Singly, Little Rock; J. D. Harris, Texarkana, and C. J. Irvin, Hot Springs. Directors previously elected, who will continue serving in 1947, are F. P. Rose, Rogers; N. L. Hagan, Pine Bluff; Dr. Warren Gifford, Fayetteville; A. P. Kelly, Fort Smith; J. P. Shanner, Charleston, and R. R. Clark, Branch.

Plans were made for the state sale to be held at the O. K. Feed Mills Farm in Fort Smith on April 30. Mort Woods, Ardmore, Okla., will manage the sale. Arthur Murphy, secretary of the Fort Smith Chamber of Commerce, welcomed the Guernsey breeders to Fort Smith and offered assistance from the Chamber for the state sale.

Collier Wenderoth, manager of the O. K. Feed Mills, who is providing all facilities for the state sale, was introduced.

After the noon luncheon Fred Madden, new field representative of The American Guernsey Cattle Club, gave a talk on the progress of the Guernsey breed and discussed the type classification program. Dr. Warren Gifford, chairman of the Department of Animal Husbandry, University of Arkansas, gave a short talk on the value of the Guernsey Breed Association. Leon Holley, extension dairyman, discussed the artificial insemination program for Arkansas. David S. Bateman, Sebastian County Agent, spoke about 4-H Club work and thanked the Guernsey breeders for their cooperation in these junior activities.

The program for the following year includes: (1) One hundred paid-up members for 1947; (2) Hold annual sale April 30 at Fort Smith; (3) Hold Junior Sale in connection with the annual sale, and promote all 4-H and FFA activities; (4) Organize the state into six district associations; (5) Hold three type schools and field days during the year; (6) Support the state and district shows; (7) Encourage the use of official testing by more Guernsey breeders; (8) Cooperate with other breed associations to obtain suitable livestock health laws.

With the present rate of increase of Guernsey cattle in Arkansas many of these goals will be surpassed during the coming year.

Southern Illinois

THE annual meeting of the Southern Illinois G. B. A., composed of 16 southern Illinois counties, was held at the Court House, Murphysboro, on February 19. Thirteen new members were signed at the meeting and much interest was shown in the promotion of Guernseys.

The following officers were elected for the coming year: President, Tony VanCloostere, Vergennes; vice-president, Mil Hartman, Red Bud, and secretary, C. R. Bullock, Buncombe.

On the afternoon program talks were made by George Chambers of The American Guernsey Cattle Club; George Campbell, GOLDEN GUERNSEY and Illinois field representative, and Jesse Tuttle, secretary of the State Association.

Texas

THE Texas G. B. A. started their year's program by holding the fifth annual meeting on February 25. The meeting was held at Bluff View Farm, owned by J. T. Lively & Son, Dallas. About 50 breeders from throughout the State attended and made the meeting a lively affair from beginning to end.

President C. S. Lankart, Waco, presided. Secretary-treasurer Jack Lively gave a summary of the past year's activities, which included one type-school and field day, 18 new members in the State Association, a successful State Sale, a large Guernsey show at the State Fair for the first time, and an increase in the Association's treasury. Those activities represent a good program for a comparatively new organization.

Plans were made to hold the fourth

Texas State Sale on October 21 at the Fair Grounds in Dallas. Mort Woods, Ardmore, Okla., manager of the sale, made a short talk about sale plans. A banquet sponsored by the State Association is to be held the night before for all consignors and breeders.

President C. S. Lankart, vice-president C. C. Cade and secretary Jack Lively all asked to be replaced. New officer selected were: President, Don Danvers, Converse; vice-president, Carl Lohmann, Waco; secretary-treasurer, W. C. (Budd) Hardman, Grand Prairie. The retiring officers were given a vote of thanks for their good work and were made honorary members of the Board of Directors for the coming year. In addition to the officers, the Board of Directors consists of A. L. Darnell, College Station; E. G. Landers, Roxton; C. P. Melton, Jr., Mercedes; C. C. Prosser, Valley Mills; A. F. Scheid, Whitesboro, and H. F. Taylor, Dallas.

After a box luncheon, plus an abundance of GOLDEN GUERNSEY milk, several interesting talks were heard. Professor A. L. Darnell, Texas A. & M. College, reviewed the growth of the Guernsey breed in Texas and urged the breeders to use official testing to further their progress. Fred Madden, field representative, spoke briefly on the new methods of listing production records and the new type classification for Guernseys. A. B. Jolly, Dallas County Extension Agent, invited everyone to the Dallas County Dairy Day. Dick Burleson, Texas A. & M., and Shannon Carpenter, assistant county agent in charge of junior work, also made brief talks. George Ramsey, a visitor from Chile, was introduced.

The activities for the State Association in 1947 will include: 1, An effort to double the number of paid-up members of the Texas G. B. A.; 2, hold the fifth State Sale, October 21; 3, a banquet the night before the sale; 4, a mid-year director's meeting in October; 5, two type schools and field days; 6, promote the Guernsey breed by showing in county, district, and state fairs; 7, at least five new breeders doing some form of official testing; 8, assist 4-H and FFA members with Guernsey projects in every way possible; 9, more attention given to and activities by district organizations; 10, coordinated action toward preventing the spread of foot and mouth disease into Texas.

A successful annual meeting was adjourned with all members of the Texas G. B. A. expressing themselves as "Guernsey breeder or friend, regardless of where you're from, if you're in the Southwest stop in and let's talk about Guernseys."

Utah

THE annual meeting of the Utah G. B. A. was held in Salt Lake City on January 13 in connection with the Utah Dairymen's Association. Over 25 Guernsey breeders attended, the largest group to ever assemble for this annual meeting.

Dwyth Daines, Logan, president, opened the meeting by reviewing the past year's activities. Elmer Meadows, of The American Guernsey Cattle Club, spoke on plans for the 1948 Annual Meeting of The American Guernsey Cattle Club in Portland. He also spoke on planned breeding and results obtained by so doing. Mr. Meadows was followed by reports of meetings and finances by Franklin Davenport, Provo, State secretary and treasurer.

Arthur Telfer, GOLDEN GUERNSEY representative from Sacramento, Calif., spoke on the value of sales and what they could mean to the breeders.

During the business meeting it was voted to hold the first Utah auction, a heifer sale, on September 25 in the Coliseum at Ogden. Clifford J. Smout, of Ogden, was selected as manager.

The officers elected were: Dwyth Daines Logan, reelected president: William Armstrong, Salt Lake City, vice-president; Franklin Davenport, Provo, reelected secretary-treasurer; directors, Storm McDonald, Heber, Arion Erekson, Salt Lake City, Dr. O. S. Daines, Ogden, and C. J. Smout, Ogden.

Three field days will be held the latter part of June at Heber, Salt Lake, and Logan.

FRANKLIN L. DAVENPORT, Secretary

Illinois

THE Illinois G. B. A. held their annual meeting in Peoria, on March 17. President O. M. Burton, who presided, told about plans which will make it possible to have a full-time Guernsey field-man in the state.

Jesse Tuttle, secretary-treasurer, gave a report which showed considerable progress in most all departments. He was given a standing vote of appreciation for his work in making the state sale so successful.

A GOLDEN GUERNSEY report was given by George Campbell which showed an increase in sales during the year. He received splendid cooperation from several breeders who made appointments for him to see their distributors.

Each director gave an account of the Guernsey activities in his district. The four directors whose terms expired were reelected: M. J. Boyle, District 2; Raymond Green, District 5; Jesse Tuttle, District 8, and L. E. Dennis, Jr., director-at large. Ralph Burnham, of District 6, resigned, and Russell Schriver, of Quincy, was elected to fill out the unexpired term.

W. T. Hawkins, President of the Northern Illinois G. B. A., gave a timely and inspiring talk on organization. C. S. (Dusty) Rhodes, of the University of Illinois, brought as usual a message that will be remembered by all who heard him. With the help of Delbert Kingston, type classification was explained, and as a result 17 breeders made application for their herds to be classified. Robert Owens, of Roszell's Dairy in Peoria, spoke. Bob, incidentally, put on the first state sale. He told what to expect in milk marketing in the near future, and expressed hope that Roszell's Dairy will be selling GOLDEN GUERNSEY milk by the next annual meeting.

The following officers were elected for 1947; O. M. Burton, president; D. J. Milliken, vice-president, and Jesse E. Tuttle, secretary-treasurer. George A. Campbell was appointed full-time field representative for the State Association. His office will be in Kewanee for the present.

Roszell's Dairy furnished milk for lunch, served in their new single service containers.

Appreciation goes to "Sparkplug" L. E. Dennis for the fine arrangements and entertainment for the meeting.

Howard County

THE Howard County, Ind., G. B. A. held their annual meeting at the Lion's Club rooms in Greentown, on February 24. An enjoyable dinner was served by the ladies of the Greentown church. Twenty-five people attended, which was about half the expected attendance due apparently both to inadequate notices and bad weather.

President Robert Freeman presided. The dues were raised from $1.00 a year to $5.00 a year to include membership for the group in the Indiana G. B. A. and the Indiana State Dairy Association.

An interesting talk was made by Everett Beaty particularly directed to the calf club members. R. L. Holden showed two films, one entitled "Creating a Standard of Excellence," and the other showing 25 years of progress of The American Guernsey Cattle Club.

New officers elected are: Carl Rayl, Russiaville, president; Lloyd A. Parsons, Greentown, vice-president, and Mrs. R. A. Craig, Kokomo, secretary-treasurer.

Pennsylvania Meetings

FAYETTE COUNTY

THE Fayette County Guernsey breeders met at the County Agent's office in Uniontown on February 24 for their first annual meeting. This is the youngest association in Pennsylvania, having been organized a year ago by a group of very progressive breeders through the active assistance of Rex Carter, county agent. We find that this is the only organized live stock group in Fayette County.

President Alfred M. Rush, Scottdale, reported on the tour made last summer visiting the farms of H. M. Gans, Gans, Evelyn Thompson, New Geneva, and ending up at the University of West Virginia.

The group decided to take the leadership in reviving the Fayette County Fair at Dawson. The Fair Committee, with H. M. Gans, chairman, Roy M. Griffin and Harry Cochran, Jr., are going to call a meeting of all live stock interests in the county to get the ball rolling.

In spite of the fact that the treasury boasts of only a balance of $14.00, the group voted to pay for and furnish a score card plaque to each of the three vocational schools in the county.

Wm. H. Juzi, field secretary of the Pennsylvania G. B. A., gave the main talk pointing out how the county group is a definite unit for the successful operation of the State Association. He commended the association on their progressive attitude on promotional activities and pledged his support and that of his assistants in helping Fayette County to develop more interest in Guernseys. Mr. Juzi further told of the various activities of the State Association and the direct bearing these activities have on the progress of the breed in the State. He outlined in detail the lead the Association is taking in developing a better plan to eradicate Bang's disease in the State.

YORK COUNTY

A delicious fish dinner attracted one of the largest crowds ever to attend the York County annual Guernsey breeders meeting which was held at Bierman's Restaurant in York on February 11. Members joining that evening were furnished their dinner free.

President Jesse Warner, Red Lion, acted as toastmaster and his friendly and enthusiastic spirit was soon transmitted to the crowd. Entertainment was furnished by the Yorkco Bar Room Quartet. Wm. H. Juzi, field secretary of the Pennsylvania G. B. A., thanked the York County Association for their splendid support in the membership drive which helped to obtain the goal of over 1,000 members for the State Association. Several of the breeders had sent in membership dues for members of their families or employees. Mr. Juzi also announced the schedule of spring sales and then gave a thorough explanation of the actions taken by the Bang's Control Committee appointed at the annual meeting to work out a more effective plan to rid Pennsylvania of this disease. The group unanimously supported the Committee's actions.

R. D. Stewart, representative of The American Guernsey Cattle Club, gave a talk on the plans of The American Guernsey Cattle Club for the coming year, explaining the type classification program and inviting everyone to the annual meeting in Columbus, Ohio. He then showed a color slide film on the development of the breed in the last 25 years and some intimate glimpses of the home office. He also showed a moving picture on the progeny of Vallevue Butterfat Beauty.

At the business meeting, Secretary Kilgore reported on the three meetings during the year of the Board of Directors and on the field day held at the farm of Robert Myers. Officers elected were: President, J. Thomas Carman, Glen Rock; vice-president, Sam Meisenhelder, York, and secretary-treasurer, Emory Kilgore, Woodbine.

CUMBERLAND COUNTY

The Cumberland County G. B. A. annual meeting was held in the county agent's meeting room at Carlisle on February 12. While it was the best attended meeting in our memory, an unusual coincidence was the fact that none of the officers were able to be present, nor were there enough directors present to elect the 1947 officers. A special meeting will be held shortly for that purpose. H. K. McCullough, Newville, presided at the meeting. However, almost everyone else interested in Guernseys in Cumberland County filled the room and those present showed much interest in suggested programs for Guernsey promotion in 1947. Byron Konhaus was elected chairman of the vocational 4-H club committee. Others on the committee are Walter Maines, Newville; John Anderson, Mechanicsburg, and Wm. McCullough, Newville.

Wm. H. Juzi, field secretary of the Pennsylvania G. B. A., gave an outline of the 4-H Club and Vocational Ag programs as carried out in other county associations and supported by the State Association. He also reported on the action taken by the Bang's committee and explained what the Association is trying to do to eradicate the disease in the State. A number of breeders entered into a discussion on these points.

R. D. Stewart, field representative of The American Guernsey Cattle Club, explained the importance of correlation of type and production. In a chart, he showed how in the preliminary work of herd classfication, cows scoring excellent on an average showed production of 731 lbs. of fat with a marked drop in production for each lower classification.

Franklin County

The largest crowd of Guernsey breeders ever to attend the Franklin County annual meeting met in Chambersburg on the afternoon of February 12. President C. Sharp Karper suggested to the group that they elect nine directors which then could meet several times during the year and get a more definite Guernsey program underway. Mr. Karper was again elected president; Herman Hege, vice-president, and Wm. G. Stuff, secretary-treasurer. Directors for three years are Harry Sollenburger; Mercersburg; James Davis, Waynesboro, and George Ommert, Chambersburg. Directors for two years are C. Sharp Karper, Shippensburg; Wm. G. Stuff, Mercersburg, and Herman P. Hege, Chambersburg. Directors for one year are Marvin Peckman, Chambersburg; Paul Mummart, Chambersburg, and James Heckman, Newburg.

President Karper then appointed three directors to each of the following committees: 4-H and Vocational Ag; fair and sales committee, and membership committee.

The group discussed the possibility of having a small sale of pure bred Guernsey heifer calves under eight months of age, possibly in connection with a field day or show sometime in August.

Wm. Juzi outlined a definite program to assist in promotion of the 4-H Club and vocational agriculture Guernsey projects. He also outlined the assistance the State Association is giving each county that follows the proposed program. Among other things, the State Association pays 10 cents a mile to 4-H Club boys or girls who qualify to show their entries in the Regional Show.

R. D. Stewart, representative of The American Guernsey Cattle Club, then gave an interesting talk offering his assistance to breeders on herd registration problems. He also invited the members to the annual meeting in Ohio, explained in detail the workings of the herd classification program and in his congenial way generally made the group feel the close connection of their association to the parent association, The American Guernsey Cattle Club.

The meeting ended with the showing of the motion picture of Vallevue Butterfat Beauty and her progeny.

Chat . . .

Bertram Wright & Son, Donald, Whitehall, Md., are rightfully proud of their 14-year-old cow, Bluerock Dewdrop. She is the first cow tested at their farm and was milked three times a day daily by Donald, making the record of 14678 lbs. of milk and 662 lbs. of fat in BB. She recently freshened with a heifer calf and is well preserved for a matron her age. She has three daughters milking in the herd and eight maternal granddaughters. Donald is quite taken up with a jumper recently purchased and trained, along with a young thoroughbred filly.

H. H. Byers, Byercroft Farm, Logan, Iowa, has completed an addition to his dairy barn which makes room for 34 cows in stanchions and two maternity stalls. A 40 foot Korok silo was added last fall. Mr. Byers started with 10 grade Guernseys, bought four registered heifers and a bull in 1941 and now has 61 animals in the herd. Forty-five are registered.

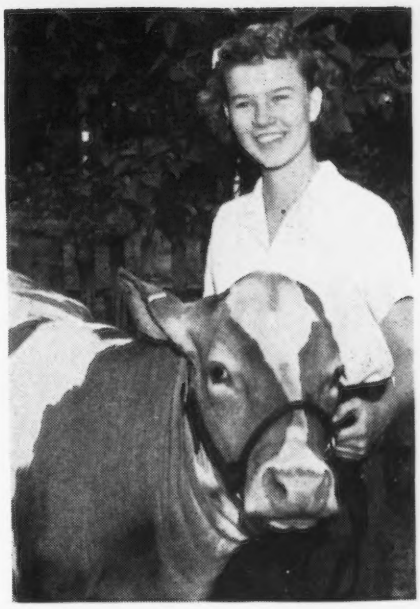

Betsy Ogren of Oregon City, Ore., who has been in 4-H work for the past four years. She and her brother, David, are members of the Beavercreek, Ore., 4-H Club. Betsy was champion showman in the Guernsey Division at the Canby County Fair last August.

Forge Hill Farm, Newburgh, N. Y., has milking barn accommodations for 90 head, including 60 at the old home place and 30 at an adjoining farm purchased a few years ago by Manager Charles Slater. At the present time they are negotiating for the use of a young bull from Foremost Farms, out of their outstanding cow family.

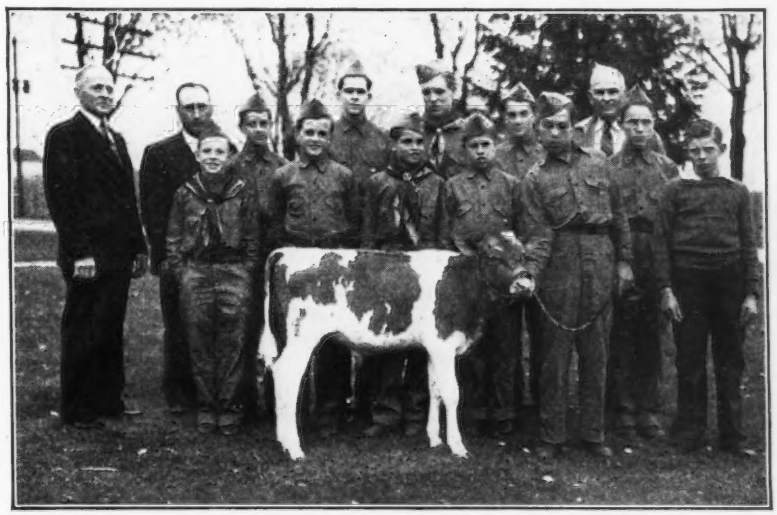

Welcome-In Benefactor Has Good Backers

Believing in the work of the Darke County, Ohio, Children's Home, Dr. John L. McKitrick, Welcome-In Farm, Columbus, Ohio, presented the Home with a young bull, Welcome-In Benefactor, born January 9, 1946. He was sired by Langwater Advance and out of Welcome-In Chum's Josephine. The proviso on the gift of the bull was that free services to the club members of the County would be given provided the calves were in herds accredited for Bang's.

Reading from left to right in the back row: Joe Christian, Darke County G. B. A. president; Virgil Deeter, County Club Leader; Allen Ralston, Jr.; Wm. Keller; Travis Locke; Charles Williams; back of Charles, Ora McClure, superintendent of the Darke County Children's Home. Front row: Delbert Shaw; John Bower; Lawrence Pittman; Joe Williams; Homer Jackson, herdsman, and Bobby Unum. These boys, all from the Home, showed calves at the Darke County Fair in 1945.

Changes Among the Leaders

Quincy Bright Aneta

Quincy Bright Aneta 608878, A. R. 82240

2ND 6 YRS—305C—2X

QUINCY BRIGHT ANETA has recently completed a record of 15766 lbs. of milk and 804 lbs. of fat, 6 yrs—305C—2x, to gain second place. She is owned by James B. Robertson, Mid-Cutstraw Farm, Paoli, Pa., and was bred by John L. Dickinson, Charleston, W. Va.

This new class leader is sired by Rockingham Bright Star, that has eight A. R. daughters with two over 700 lbs. fat. He is a son of Rockingham Sailor Prince, sire of 27 A. R. daughters, four over 700 lbs., and out of Rockingham Starling, with 11735 lbs. of milk and 587 lbs. of fat in G and 15799 lbs. of milk and 796 lbs. of fat in DD. She is sired by Holliston's Slogan of Rockingham and out of Rockingham Twilight, with 12825 lbs. of milk and 664 lbs. of fat in G, 16726 lbs. of milk and 845 lbs. of fat in D, and 16020 lbs. of milk and 803 lbs. of fat in A. She is a daughter of Langwater Holliston that is also the paternal grandsire of Rockingham Bright Star. Langwater Holliston has 56 A. R. daughters with 11 over 700 lbs. fat and 30 over 600.

Quincy Bright Aneta is out of Edith of Hilldene, with 11194 lbs. of milk and 543 lbs. of fat in GHI. This cow has two other A. R. daughters besides "Aneta," including Quincy Bulwark Duchess, 13257 lbs. of milk and 560 lbs. of fat in FF, and 14485 lbs. of milk and 623 lbs. of fat in AA. The maternal grandsire of "Aneta" is Chestnutwold Ultra Beacon that has 60 A. R. daughters with 12 over 600 lbs. fat. He, in turn, is sired by Golden Searchlight of Hill Girt Farm.

Mr. Robertson has a two-year-old daughter of "Aneta" in the herd, namely, Gladiola's Aneta, sired by Gladiola's Greenbrier.

This new class leader was fed and milked by Roy Campbell, herd manager at Mid-Cutstraw Farm for the past four years. She was on good ladino clover pasture for six and a half months rotated with blue grass and fed high quality corn silage. The maximum amount of grain fed to her during this record was 14 lbs. per day of a 16 per cent protein ration composed of the following mixture: 600 lbs. bran, 600 lbs. oats, 175 lbs. gluten feed, 200 lbs. linseed meal, 280 lbs. cornmeal, 100 lbs. brewers grain, 100 lbs. mineral, 20 lbs. salt, 1 lb. yeast, and 100 lbs. molasses.

Sire: Rockingham Bright Star 243818, A. R.
Dam: Edith of Hilldene 307068
Breeder: John L. Dickinson, Charleston, W. Va.
Owner: James B. Robertson, Paoli, Pa.
Born: Jan. 20, 1939. Calved Dec. 14, 1945.
Served: April 5, 1946. Calved Jan. 19, 1947.
Supervised by Pennsylvania State College, State College, Pa.
Carried calf 195 days during test.
2 Milkings daily.
Total Milkings 610.

1945	Milk Lbs.	Butter Fat %	Butter Fat Lbs.
Dec. 17	702.4	5.19	36.45
Jan. 1946	1699.3	5.08	86.32
Feb.	1496.1	5.04	75.40
Mar.	1556.7	4.82	75.03
Apr.	1615.0	4.93	79.62
May	1736.9	5.28	91.71
June	1645.5	5.13	84.41
July	1625.0	4.88	79.30
Aug.	1567.6	5.29	82.93
Sept.	1421.3	5.35	76.04
Oct. 17	700.2	5.35	37.46
TOTAL	15766	5.10	804

New Leaders in the 305 Day Division, 3x Milking (Formerly 4 Letter)

WILLOWMERE PEARL—7th 6yrs—305C
14385—4.61—663—786
Sire: WILLOWMERE PROSPECTOR, A. R.
Dam: WILLOWMERE PEGGY
Breeder: B. F. Salsbury, Fairfax, Va.
Owner: The Copper Gate Products Co., Basking Ridge, N. J.

GWENWILMAR CAROLYN—3rd Sr3—305C
12731—4.96—632—915
Sire: RAEMELTON TRIUMPH DARE
Dam: GWENWILMAR CATHERINE
Breeder: W. H. Davey, Chagrin Falls, Ohio
Owner: W. H. Davey, Chagrin Falls, Ohio

HOWLAND MY OWN HOPEFUL—1st Sr2—305C
12696—4.91—623—915
Sire: BIRCHFIELD MY OWN
Dam: MONARCH'S LASSIE ISABEL
Breeder: Weston Howland, Brattleboro, Vt.
Owner: Weston Howland, Brattleboro, Vt.

CESOR PENWYN'S AMELIA—7th Sr2—305C
12453—4.30—535—915
Sire: CESOR MAXINE'S PENWYN, A. R.
Dam: CESOR ULTRA'S MELROSE
Breeder: Charles E. Sorensen, Farmington, Mich.
Owner: Charles E. Sorensen, Farmington, Mich.

Harvey Bates Award

At the annual meeting of the North Carolina G. B. A. held in Winston-Salem on February 9, 1946, Charlie Rackley, manager of Southern Dairies, Asheville, proposed to give to the Association a suitable plaque to be known as the Harvey Bates award. This was to be given annually to the owner of the two-year-old that produced the greatest increase over the average of her class. This award was accepted by the Association and at the annual meeting held in Winston-Salem on February 13 of this year, the plaque was awarded to Ivan Byers, manager of Shoal Falls Farm, Inc., Hendersonville, N. C. (Page 748, March 15 Journal.)

The friendship between Harvey Bates and Charlie Rackley dates back to the early twenties, when Charlie, fresh out of State College, was employed by the Carolina Creamery (now Southern Dairies) to establish a farm and Guernsey herd—Valkyrie Farm, Candler, N. C. Later he was made general manager of Southern Dairies, which included the plants in Asheville, Brevard and Bryson City, as well as having supervision of Valkyrie Farms.

Through all these years Harvey Bates and Charlie Rackley not only worked together but they played together. It was through Charlie's influence that Harvey secured Harvanna, a tract of some 500 acres entirely surrounded by Pisgah National Forest, once one of the good deer hunting and trout fishing spots in western North Carolina. After years of such pleasant relationship between this combination of outstanding men, it is fitting that Charlie should remember his old friend and counsellor by giving such an award.

GORDON HALL

Purchasing Agent ***Consultant***

For a number of years I have cooperated with owners and managers in founding and developing herds. I believe this work has been profitable to them, at least all are on a sound basis. and that I can be of equal help to others.

Princeton **Tel. 1895** **New Jersey**

Chat . . .

Mr. and Mrs. Jerry Cash, of the University of Illinois, received congratulations on December 16 after the arrival of their daughter, Colleen Elizabeth.

W. S. Niblett and son are planning to start a string of three-time test cows soon at their Cedar Grove Farm, Edgewood, Md. They have about a dozen daughters of Blakeford Steadfast King in milk.

S. L. Downey, Williamsport, Md., a Guernsey breeder and member of the House of Delegates, submitted to an operation on February 26. The Guernsey fraternity all wish him a a speedy recovery.

WHY ARE CALF SCOURS MORE SEVERE NOW?

One reason is the lower amount of essential vitamin A in roughage as well as in milk during the late barn feeding season. This can be corrected by feeding Anadex Kaf-Kaps easy-to-use capsules which supply the University of Wisconsin formula for controlling nutritional scours.

New improved formula now supplies twice as much vitamin A and the product can be fed for a one-third longer period.

Thousands of calves have been started on Kaf-Kaps. Most dairymen feed about 25 per calf, starting on the day of birth. If the calf already has scours, feed a double dose. Delivered prices: 100 Kaf-Kaps—$3.50; 250—$8.00. If your dealer cannot supply you, write direct.

HOLT PRODUCTS COMPANY
Aurora, Illinois

PENICILLIN for MASTITIS
Amazing results reported. Low cost. Write for particulars to—
ANCHOR SERUM CO., Indianapolis, Ind.

FRED C. WETMORE
Livestock Photographer
1718 Alvin Avenue
Cleveland 9, Ohio
Phone: SHADYSIDE 2116

FOR SALE
100 gallon stainless steel pasteurizer with milk pump and long stemmed thermometer. Ideal for farm dairy. In excellent condition, used one year. Priced very reasonably.
ALLENWOOD FARMS
Kenosha, Wisconsin

Applicants for Membership

The following Guernsey breeders have applied for membership in The American Guernsey Cattle Club:

ILLINOIS: Harry N. Bauer, Loda, recommended by Jesse E. Tuttle; C. W. Condon & Son, Rockford, recommended by Jesse E. Tuttle.

IOWA: Philip L. Mahr, Indianola, recommended by Joseph Golinvaux.

MARYLAND: Elmer S. Cochran, Monkton, recommended by Granville H. Hibberd.

MICHIGAN: S. Shue & J. C. Plagens, Memphis, recommended by H. L. Wadsworth.

MINNESOTA: Berg & Kahlert, St. Paul, recommended by Sanitary Farms Dairies, Inc.; John R. Nahrgang, Lewiston, recommended by John H. Nahrgang.

MISSISSIPPI: Harold Ogle, Senatobia, recommended by W. R. Kent & Associates.

NEBRASKA: Mrs. Merle Roberts, Omaha, recommended by The Quaker Oats Co.

NEW HAMPSHIRE: Eleanor A. Campbell, Hillsboro, recommended by J. B. Reid.

NEW JERSEY: Harry Chafey, Mount Holly, recommended by William M. Nulton, Jr.

NEW YORK: Hubert Miller, East Berne, recommended by Daniel H. Heller; John F. Ryan, Jr., & Bros., Johnsonville, recommended by A. H. Chambers; Douglas Stanton, Greenville, recommended by Daniel H. Heller.

OHIO: Gail E. Heifner, Sullivan, recommended by C. M. McConnell; H. Ebert Powell, Paris, recommended by Earl T. Lindsay.

OREGON: L. W. Erb, Albany, recommended by W. B. Davis.

PENNSYLVANIA: Oliver M. Grove, Mount Union, recommended by K. C. Sly.

TENNESSEE: Sam B. McFarland, Lebanon, recommended by Newman Cheek; Elmo Phillips, Nashville, recommended by Newman Cheek.

VIRGINIA: T. R. Coppedge, Lilian, recommended by W. S. Dickinson; E. A. Farner, Gloucester, recommended by E. C. C. Woods; H. G. Gray & Bros., Saluda, recommended by F. Sitterding, Jr.

WASHINGTON: Arthur H. Jorgensen, Sumas, recommended by C. M. Vander Griend.

Cewald Farms Reduction Sale

Robert Britton, Perry, Mich.	
Cewald's May Violet	$50
Helen W. Burton, Highland Park, Mich.	
Cewald's Lustre	140
Cewald's Ophelia	135
Arthur F. Carr, Bad Axe, Mich.	
Cewald's Bernice	50
Calf	40
Leslie Clark, Gaines, Mich.	
Cewald's Barbie	125
Clarence W. Foell, Grand Blanc, Mich.	
Calf	45
E. J. Galloway & Son, Ionia, Mich.	
Juliet's Silver Maples	190
Cewald's Roseanna	290
Cewald's Maggie's Gem	290
Cewald's Betsy's Bessie	125
Cewald's Louise	150
Cewald's Maggie	150
Cewald's Bertha	115
Cewald's Beauty's Pearl	80
Cewald's Carmell	65
Cewald's Alice	50
V. L. Graf, Richmond, Mich.	
Cewald's Silver Beauty	475
Cewald's K. Norilla	240
Cewald's Susie	200
Cewald's Sandra	180
Cewald's Linda's Ruby	160
Cewald's Linnie	145
Name Unknown	225
Henry Haist, Flushing, Mich.	
Cewald's Christopher (Bull)	90
C. H. Hallock, Perry, Mich.	
Cewald's Suzanne	225
Cewald's Christine	80
Frank Launstein, Mason, Mich.	
Playhaven Majesty (Bull)	300
Albert Lehmann, Holly, Mich.	
Cewald's Linda	175
Name Unknown	235

BURLINGAME, FIELD, PIERCE & BROWNE, INC.
INCORPORATED 1922
FARM CONSULTANTS FOR OVER 25 YEARS
Send for folder explaining our service in supervision of Farm Operations
Farm Accounting and Tax Returns
45 West 45th Street, New York, N. Y. 518 Turks Head Bldg., Providence, R. I.

CARTER GUERNSEY
Sales **SERVICE** *Advisory*
You are invited to make use of my lifetime experience with Guernseys (Family Herd Est. 1912). To advise on and purchase for your Breeding Herd or Golden Guernsey Milk Production. Familiar with leading herds and many smaller ones.
Will Be Available at Eastern Sales
HENRY H. CARTER
Phone 742-W Winding Lane Farm ROCKVILLE, MD.

"AAC SOIL SERVICE and AGRICO Have Saved Me Several Hundred Dollars A Year in Feed Costs!"

Says O. H. BARLOW, of Amboy, Ill.

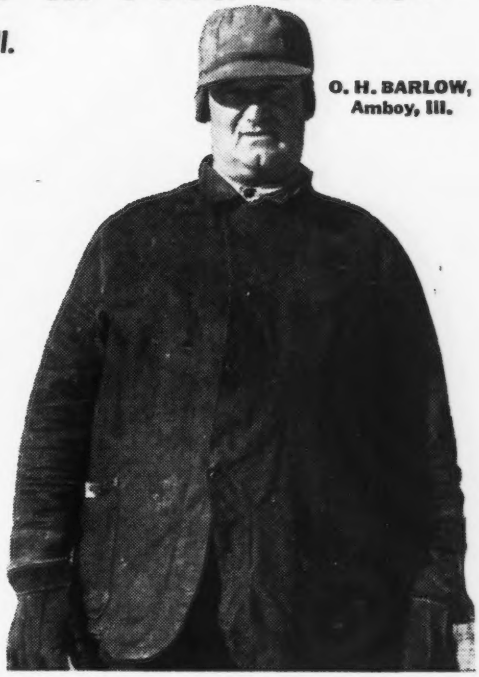

O. H. BARLOW, Amboy, Ill.

"MY sandy-loam soils were very unproductive, and the profitable improvement in crop results in recent years is proof of the splendid farming information supplied by your Soil Service and of the plant-feeding efficiency of your fertilizers," writes O. H. Barlow, of Amboy, R#1, Lee Co., Ill., who during the past 15 years had an average of 32 head of English-bred milking shorthorns and who now feeds beef cattle.

"You analyzed the soils in every field," continues Mr. Barlow, "and I followed your advice to the letter, adopting a grain-legume-corn rotation, applying the recommended amount of lime and 18% NORMAL Superphosphate to produce better legume crops, and fertilizing my corn and oat crops as you advised. Here are the results of this helpful combination of good advice and good fertilizers:

"1. Corn yields have increased from 35 bu. per acre to 100 bu. per acre; during the past ten years, my yields have never gone below 75 bu. per acre;

"2. My oats now yield an average of 55 bu. per acre, compared to previous yields of 25 bu. per acre;

"3. Clovers and alfalfa now produce heavy tonnages;

"4. Increased crop yields due to my fertility program have saved me many dollars on feed costs. In my dairy program, this saving amounted to $2 per day on feed supplements alone, due to the high quality of the feed grown on my farm.

"During the past two years," continues Mr. Barlow, "preceding the corn crop I have plowed under 400 to 500 lbs. of fertilizer per acre, as you recommended, and will continue this practice, to maintain a high state of fertility.

"I also find that Agrico Fertilizers are outstanding crop-producers, as I have compared them with other goods. In 1946 I had a very shocking experience. I plowed under 400 lbs. of Agrico 0-12-12 on part of a field, and as I couldn't get all Agrico, I completed this field with another brand 0-20-10 analysis. *I was amazed to find that there was a difference of 40 bu. MORE corn per acre in favor of Agrico.*

"The high quality of your fertilizers and the help you have given me have so increased my crop yields that I want to recommend them to other farmers."

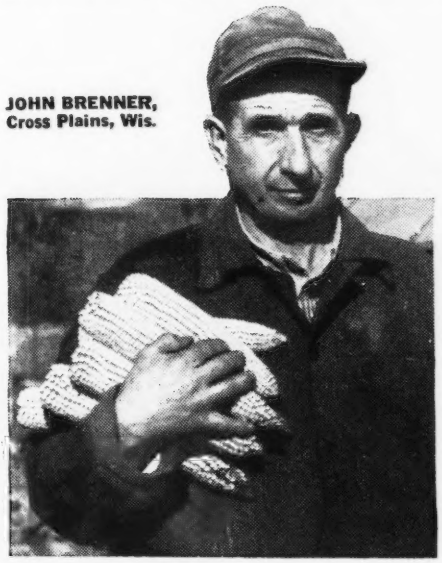

JOHN BRENNER, Cross Plains, Wis.

"AGRICO MADE ME HUNDREDS OF DOLLARS ON CORN AND OATS"

From the principal dairying sections come similar reports. John Brenner, of Cross Plains, Dane Co., Wisconsin, writes: "In 1945 I used Agrico 0-14-7 on oats and Agrico 3-12-12 on corn. That year I made 90 bu. per acre on my oats and 85 bu. per acre on corn. In 1946 I couldn't get Agrico and had to use another fertilizer, and the difference was startling. *By conservative estimate, Agrico gave me about 25 bu. MORE corn per acre and 18 bu. MORE oats per acre.* Agrico cost me only 10¢ more per acre and it made me hundreds of dollars on my crops. Agrico is a real money-maker — it will pay big dividends on any crop on any kind of soil."

Remember, there's an Agrico specially made for each crop and each crop-producing section. Get Agrico Fertilizers and 18% NORMAL Superphosphate from your nearby A.A.C. Dealer. And remember that our Soil Service is at your disposal — let us analyze your soil and give you specific recommendations. Write nearest office, listed below.

AGRICO Fertilizers and 18% NORMAL Superphosphate are made only by

The AMERICAN AGRICULTURAL CHEMICAL Co.

ALEXANDRIA, VA.
BALTIMORE 24, MD.
BUFFALO 6, N. Y.
CARTERET, N. J.
CHARLESTON, S. C.
CINCINNATI 17, OHIO
CLEVELAND 11, OHIO
COLUMBIA, S. C.
DETROIT 31, MICH.
EAST ST. LOUIS, ILL.
GREENSBORO, N. C.
HENDERSON, N. C.
LAUREL, MISS.
MONTGOMERY 2, ALA.
NEW YORK 7, N. Y.
NORFOLK 6, VA.
NO. WEYMOUTH, MASS.
PENSACOLA, FLA.
PIERCE, FLA.
SAVANNAH, GA.
SPARTANBURG, S. C.
WILMINGTON, N. C.

PUT YOUR CALVES IN THIS PICTURE

Save 1/2 the Cost of *MILK FEEDING*

At U. S. Average Milk Prices

Why waste money feeding milk to calves? You can cut out 85% of the milk usually fed and give them Purina Calf Startena at one-half the cost. What's more, thousands of dairymen have found that they can grow a calf that's every bit as big and rugged at 4 months old. And think of the time you save. You simply pour a little *dry* Calf Startena in the trough each day, along with hay and water. With this you feed a small amount of milk for only one month.

When calves eat so little, it pays to give them good feed. Purina Calf Startena is the original complete dry starter, and constant improvements have been based on 21 years of calf feeding at the Purina Research Farm.

RALSTON PURINA CO., ST. LOUIS 2, MO.

PURINA CALF STARTENA

See Your
PURINA DEALER
With the Checkerboard Sign

Andrew R. Mathews, Milford, Mich.
- Cewald's Lucy 100
- Cewald's Lena 90
- Cewald's Cassie 105
- Cewald's Selina 60

Paul Rhame, Flint, Mich.
- Cewald's Sheila 270
- Cewald's Siva 235
- Cewald's Ardell's Victory 300

Henry Rohloff, Goodrich, Mich.
- Calf 25

I. B. Scofield, Grand Blanc, Mich.
- Cewald's Commander (Bull) 225
- Cewald's Corporal (Bull) 35

Alfred Yaeger, Saginaw, Mich.
- Juliet's Bethany Lady-Bird 215
- Grace's Valor's Mahout Maggie 260
- Cewald's Cleoparra 285

Carl Grunwaldt

CARL GRUNWALDT, Black Creek, Wis., died as a result of being kicked by a horse. Mr. Grunwaldt had taken over the operation of the farm after his father's death in April, 1946. He was very active in Guernsey affairs, being a director of the Fox River Valley G. B. A. He is survived by his wife; his mother, Mrs. Anna Grunwaldt, Seymour; a daughter, Jane; two sons, David and Joel, and four brothers.

Lyman M. Butler

LYMAN M. BUTLER, since 1922 the county agent at Plymouth, Marshall County, Ind., died very suddenly on March 12. He had worked very closely with the Guernsey breeders of Marshall County for a quarter of a century, Marshall County having developed in that time to one of the two most populous Guernsey counties in Indiana.

Chat . . .

Louis Merryman, Jr., purchased a four-year-old horse on the Eastern Shore of Maryland last fall which is now named "The Commuter." He was given this name after being used by several neighbors and always being returned to Louis, Jr. During the recent heavy snow in Maryland he proved to be an ideal horse hitched to a sleigh and "The Commuter" has since been in great demand.

Art Satterlee has completed the construction of a new barn. Art says it looks fine, but the cost is the bad feature about it. Art lives near Independence, Iowa.

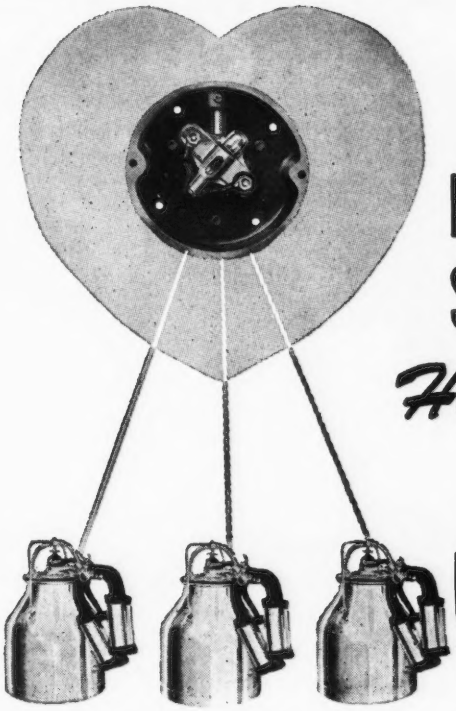

Only the DE LAVAL MAGNETIC SPEEDWAY MILKER *Has the "Magnetic Heart" That Provides* UNIFORM MILKING

Only UNIFORM Milking Can Maintain Highest Production Levels

Milking that varies in speed and action from one milking to another —whether it is hand or machine milking—causes a loss in milk production. Every cow owner has experienced this when changing hand milkers. The cows become accustomed to a certain milking speed and action. When this is changed, whether due to a change in hand milkers or use of a milking machine unit of a type which can vary in speed and action, a production loss will usually result.

"MAGNETIC" milking means *uniform milking* with all cows being milked in exactly the same way at every milking. As every dairyman knows, *uniform* milking . . . milking that does not vary in speed or action . . . results in maintaining the highest level of milk production.

In the De Laval Magnetic Speedway Milker the pulsations of every unit in operation are magnetically controlled by its "Magnetic Heart" . . . the Master Control . . . at the Pulso-Pump. Hence every unit milks exactly the same at every milking and the cow is milked with the same uniform milking speed and action, regardless of which milker unit is used. This is an exclusive De Laval Magnetic Speedway feature. No other method of milking can give your cows milking that is absolutely *uniform and regular.*

PROFITABLE, DEPENDABLE MILKING WITH THE DE LAVAL STERLING MILKER

Thousands of De Laval Sterling Milker users are doing a clean, fast and *profitable* job of milking. The famous Sterling Pulsator *has only two moving parts.* It provides precise, snappy milking action . . . real De Laval quality milking at lower cost. Complete De Laval Sterling Milker Outfits or single or double units for De Laval Better Milking on your present milker pipe line.

THE DE LAVAL SEPARATOR COMPANY

NEW YORK 6, 165 BROADWAY — CHICAGO 6, 427 RANDOLPH ST — SAN FRANCISCO 19, 61 BEALE ST.

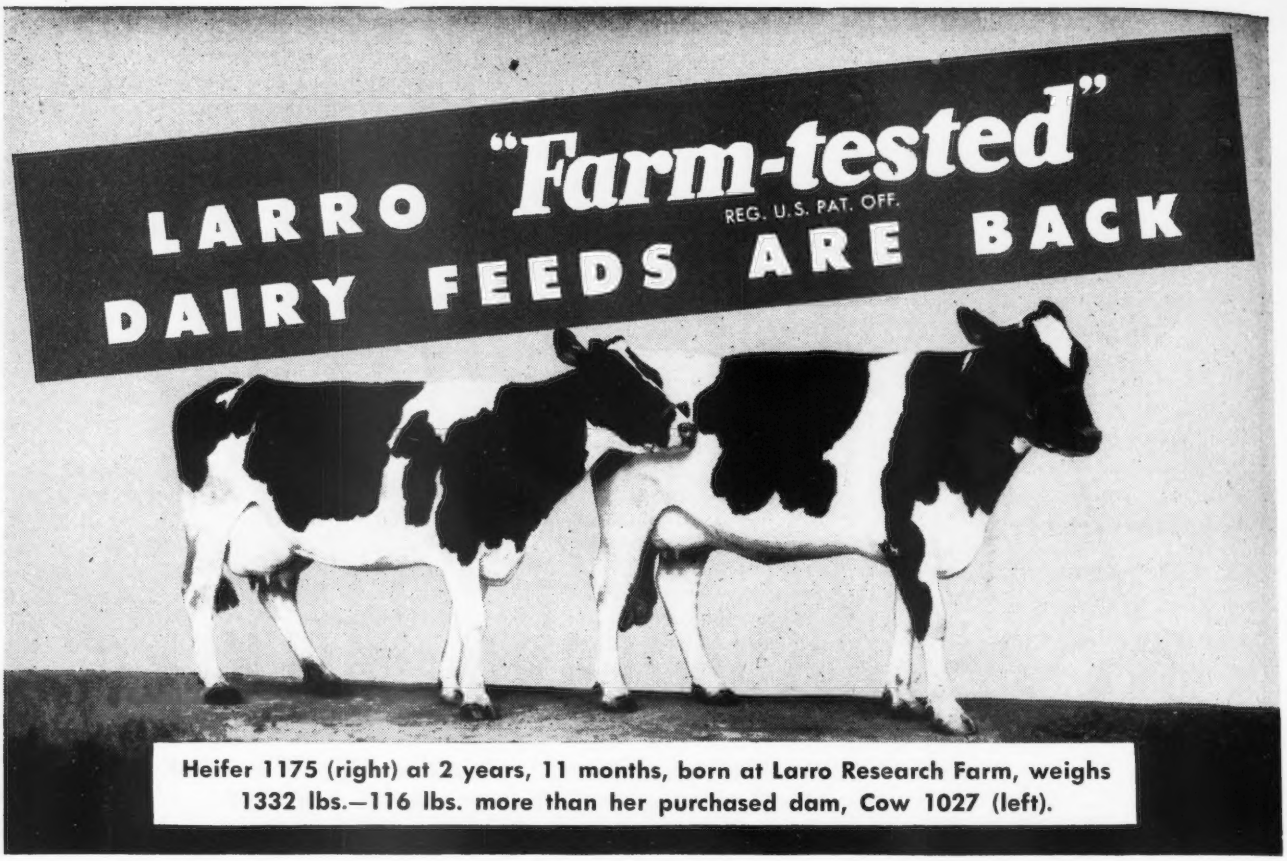

Heifer 1175 (right) at 2 years, 11 months, born at Larro Research Farm, weighs 1332 lbs.—116 lbs. more than her purchased dam, Cow 1027 (left).

Larro Research Farm Demonstrates Real Benefits in Feeding for Size

Time after time at Larro Research Farm, heifers raised the Larro Way exceed the weight of their mothers raised on other feeds—evidence of how Larro Feeds and the Larro Feeding System can help develop good body size.

Such early, rapid development permits first breeding at an earlier age. And good growth during the pre-breeding age promotes the development of larger calves.

Observations at Larro Research Farm indicate that many a dairyman, through better feeding and care of his heifers during the growing period probably could develop mature animals weighing at least 150 to 250 lbs. more.

Such increases in body size can mean *more milk* . . . in the case of Holsteins, for example, as much as 850 to 1425 lbs. per cow per year.

Yes! Larro Dairy Feeds and the Larro Feeding System offer the dairyman a still greater opportunity to *increase his profit over feed cost.*

Today's Larro Feeds are improved —*better than ever!* See your Larro dealer or write for the opinion of our Dairy Specialists on any question you might wish to ask. No obligation. It's another Larro Service.

General Mills
Larro Feeds
Dept. 10
DETROIT (2)—SAN FRANCISCO (6)
CHICAGO (4)

A Larro Herd ✓ Check Can Save You Money!

Investigate the time-proved Larro Dairy Feeding System. Together with the exclusive Larro Herd ✓ Check, you can have a program of management and feeding that will help every one of your cows to do her best—a program that has done much to increase production for thousands of dairymen.

L-1384

"Farm-tested" and "Herd ✓ Check" are registered trademarks of General Mills, Inc.

General Mills
Larro
DAIRY FEEDS
"Farm-tested"

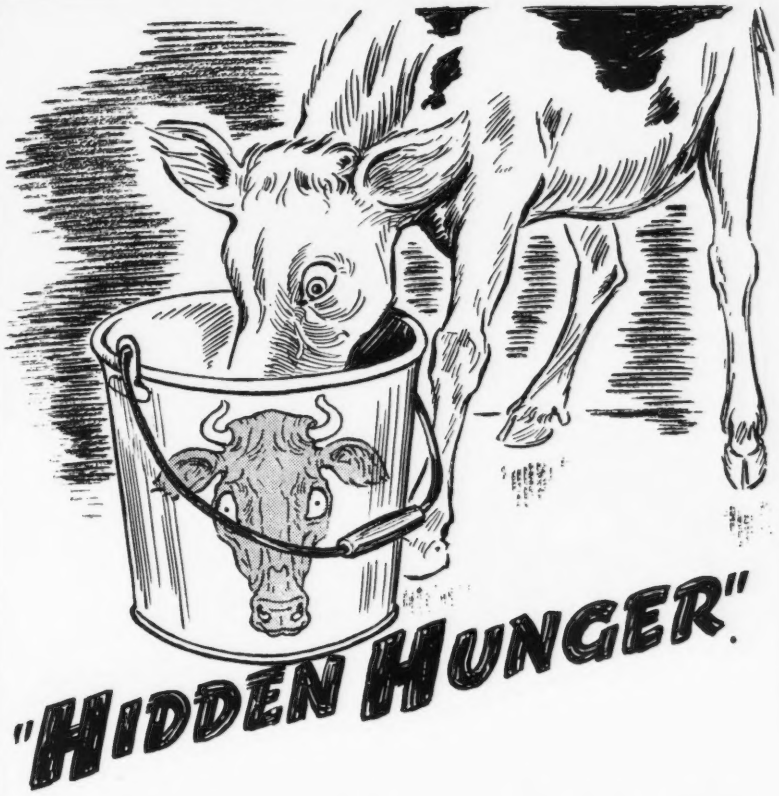

"HIDDEN HUNGER"

Will today's young stock be tomorrow's top producers and reproducers? Or, will they be sickly, broken down critters that don't earn their keep? One *proven* way to protect their health and future productivity is to insure them against the ravages of:

***"HIDDEN HUNGER"*—Lack of essential mineral elements needed by livestock for sturdy health, rapid growth, peak production and reproduction.**

You can safeguard your young and dry stock, milch cows and beef cattle against health and profit-robbing "Hidden Hunger" by regular, year-round supplementary feedings of Near's MinRaltone. MinRaltone is the deadly enemy of mineral deficiencies because it contains *11 Hidden-Hunger-Fighting* mineral elements needed by livestock for top health, sturdy growth and peak production and reproduction. Decide *now* to safeguard your herd against "Hidden Hunger." Write for the MinRaltone Plan of supplementary feeding.

NEAR'S FOOD COMPANY, INC. Established 1899 BINGHAMTON, N.Y.

NEAR'S

MINRALTONE

WITH VITAMIN D

MINERAL FEED SUPPLEMENT

for HEALTH PRODUCTION PROFITS

Copr. 1947 Near's Food Co., Inc.

Chat . . .

Cottrell and Stewart have probably the most concentrated dairy set-up of anyone. On one acre of land some 40 head of cattle are cared for. The "farm" is located at the edge of Tipton, Iowa.

John D. Worthington and family have developed a most uniform herd at their very attractive farm located on the edge of Bel Air, Md. Included in the herd are 50 daughters of Hardwick's Sheriff and 20 daughters of Coldspring's Hardwick's Alert, his oldest being about four years of age. Jim Worthington, a veteran of World War II, is extremely proud of his new 175-acre farm adjoining the old homestead. His junior sire is out of Coldsprings' Romulus' Arline and by Coldsprings' Romulus Founder. An older maternal brother to this bull is the herd sire at Lloyd N. Richardson's Cedar Spring Farm, which is down the road a short distance. William Stifler is the farm manager for Mr. Richardson and is to be commended highly on the excellent care he gives and condition in which he keeps the cows. They are dressed in their Sunday clothes every day.

The Westmoreland County, Pa., G. B. A. elected officers at their meeting on January 31 as follows: President, Joe Kuma, Belle Vernon; vice-president, David Wells, Belle Vernon; secretary-treasurer, Wm. A. Stoneman, Belle Vernon. Directors for three years: Slater Lash, West Newton, and Clair Wells, Belle Vernon. Directors for two years: Earl Stewart, Belle Vernon, and Charles E. Duncan, Latrobe. Directors for one year: D. W. Robertson, Belle Vernon, and James Lynch, New Florence.

At the annual meeting of Nebraska Organized Agriculture, held on February 6 at Lincoln, O. H. Liebers of Skyline Dairy, Lincoln, was elected president of the Nebraska Agriculture Hall of Achievement. This is a statewide organization of limited membership honoring outstanding agricultural achievement.

HOW MANY DOLLARS DID 'SHY BREEDERS' COST YOU ?

Our guarantee ➡ ***REX WHEAT GERM OIL will settle your non-breeding cows—as it did for prominent breeders quoted below—or it won't cost you a penny—***

GUERNSEY

L. A. Hawkins, Silver Creek and Forrestville, New York, Guernsey breeder: "Shy breeding is expensive when Guernseys are worth from one thousand to four thousand dollars each. Since using Rex Wheat Germ Oil we have no trouble. All cows settle promptly."

SHORTHORN

S.C.Moffett., Noblesville, Ind., Shorthorn breeder: "I had five very valuable cows that wouldn't settle. Rex Oil settled four of them after the first treatment; the fifth after two treatments."

HOLSTEIN

Lincoln Tow, Norway, Iowa, Holstein breeder: "I bred nine cows every three weeks for one whole year, and they would not settle. They all settled after getting Rex Wheat Germ Oil!"

JERSEY

William Boyer, Craigellachie, B. C., Jersey breeder: "I bred eight heifers. None caught although I bred them a dozen times. I was ready to quit. Rex Wheat Germ Oil settled every one of those heifers."

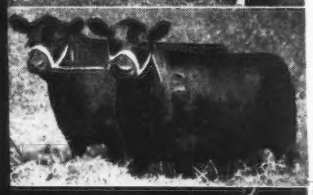

ABERDEEN-ANGUS

J. F. Thornton, New Berlin, Illinois, Angus breeder: "Twenty of our heifers would not settle. I fed them Rex Wheat Germ Oil. All the heifers settled. Those heifers were worth $500 apiece as breeding stock, saved from the butcher with a few dollars worth of Rex Oil."

AYRSHIRE

H. H. Dodge, Frankfort, New York, Ayrshire breeder: "Out of 140 head, we had 15 non-breeders, each bred five times without results. All 15 settled immediately after getting Rex Wheat Germ Oil."

If you are exhibiting, feed REX OIL every day for three weeks prior to the show . . . insure that winning sheen.

Get Rex Wheat Germ Oil at your druggist, feed dealer, or order direct. Prices: pint $3.50; quart $6.00; gallon $19.00. We pay shipping charges.

VIOBIN CORP. **OAK STREET, MONTICELLO, ILLINOIS**

Please send the following Rex Oil, which I am buying with the understanding that it will settle my shy breeders or my purchase price will be refunded without question.

Amount of Oil_____ Cost_____

Name_____

Address_____

City_____ State_____

Opportunity . . .

FOR EXPERIENCED DAIRY FARM MANAGER

Large, modern, completely equipped dairy farm in one of the Middle Atlantic states. Several hundred head pure bred Guernsey cattle. Serves several dairy routes. Offers excellent opportunity to man with proved record and experience in every phase of Guernsey dairy farm operation. Must have executive ability to act as example for, and maintain smooth, efficient work among about 50 employees, most of whom live on the farm. Prefer married man who is an agricultural college graduate. Large house with all conveniences provided in very pleasant surroundings. Near schools for children. Liberal salary full commensurate with importance of the position. Please submit complete information as well as salary required in your first letter.

Box 47
Guernsey Breeders' Journal
Peterborough, New Hampshire

WANTED

Experienced working herdsman for 36 milking Guernseys. DeLaval Milkers. Good working conditions. 9 hour day. Must be of good character and interested in working with cows. Positively no liquor. Give information about yourself in first letter. References required. Good wages, modern home, and liberal privileges.

Box 42
Guernsey Breeders' Journal
Peterborough, New Hampshire

WANTED

Owner with small registered herd, Maxim line, desires to lease farm with modern buildings, equipment if available, to carry on constructive breeding program. Prefer Connecticut, New Jersey, or Eastern Pennsylvania.

Box 45
Guernsey Breeders' Journal
Peterborough, New Hampshire

POSITION WANTED

Farm or Herd Manager. Married and small family. Agricultural college and Graham school graduate. Must leave present position because of death of owner. Can furnish good references. Available May 1, 1947.

Box 41
Guernsey Breeders' Journal
Peterborough, New Hampshire

ASSISTANT HERDSMAN WANTED

Single, 25 or older, permanent position with registered Guernsey herd on A. R. test. Modern buildings, Surge milking machine. Room, board and laundry, plus good wages.

Lookout Valley Farm
Lake Geneva, Wisconsin

Chat . . .

E. J. Lussier and family purchased Tremont Farm, Westminster, Md., in March, 1946. This was known as the Shipley Place, and their complete Guernsey herd was also kept intact. Mr. Lussier was a pilot in World War I. and served several years in World War II. with the Royal Canadian Air Force. He was Commanding Officer at the Wireless School at Guelph, Ontario.

Five Pines Dairy, McKeesport, Pa., added W. W. Nickol, Latrobe, to their list of GOLDEN GUERNSEY producers. They are doing a great job.

Mr. and Mrs. Louis McL. Merryman announce that Miss Catherine McLean Warfield will become the bride of Johnny Merryman on June 6. They are planning to spend their honeymoon on the West Coast.

Jesse Tuttle and George Campbell attended the Illinois Annual Meeting all bandaged and painted up as a result of an automobile accident on Monday preceding the meeting. They argued it out with a big truck and came out second best. Jesse's cuts were rather severe, George's minor. They have vowed they will do no more traveling on foggy nights.

Mr. & Mrs. Lloyd Wilson of Hubbard, Iowa, are completing many labor-saving devices on their farm. At the present time they are putting in a new water system.

Edmund P. Scarlett and family are comfortably located on the very attractive farm recently purchased at Upperco, Md. At the present time they have only a few registered cows, but plan to convert into an all pure bred herd as soon as possible.

Arthur S. Fouche, brother of Bill, plans to start farming this month on an adjoining farm in partnership with C. C. C. Thomas, similar to the arrangement with his brother Bill. Bill's herd is part grade, but the herd Arthur is starting with will be all registered Guernseys.

Where to Buy GUERNSEYS

A Service to help both the Buyer and Seller

Rate: $3.50 per inch or 60 words
No proof submitted
All animals listed are for sale

CANADA — Quebec, near Vermont border.

FOR SALE: Owing to pasture shortage, a truck load of young cows and heifers, all recently freshened, at a very reasonable price. Herd T. B. Accredited, Bang's listed, heifers vaccinated. Dozen head sold last fall through Journal advertisements. Don't write, telephone R. E. Fisher or Foreman, Magog, Que. 2084 for appointment to inspect cattle.

ILLINOIS

FOR SALE: Registered Guernsey cows, bred and open heifers, bull calves (1-14 months). 15 head to select from; vaccinated, well-grown, clean, no culls. Each production pedigree has from 2-5 proved bulls; circular with full information, records (2x—305), prices, etc., on request. Inspection of animals, ancestry, records, invited. Willow Hil Farm, Route 2, Barrington. G. O. Fairweather. Phone Dundee 812-J-3.

MAINE

FOR SALE: Bull calf born December 19, 1946, sired by Langwater Gold Dawn (dam's record, 15001—773—AA). Calf's dam is Langwater Redemptor daughter and maternally traces to Langwater Eastern King and Langwater Uncle Sam. Full sister to this calf made 9492—557—FHI. Herd accredited Bang's and T. B. Will crate and deliver calf to Portland for $150. Paul and Catherine Roehrig, R. F. D. 1, Westbrook. Phone 90W1.

WISCONSIN

WANTED TO BUY: 20-25 registered vaccinated Guernsey heifers, 8-12 months old. Write stating prices, records of dams, etc. Allenwood Farms, Kenosha.

Leslie C. Brandenburg and family at Middletown, Md., have had an exceptionally long run of bull calves without an occasional heifer. They are keeping their fingers crossed with the hope that this will turn in the opposite direction. Some of the best animals in their herd are the 4-H Club entries and their progeny.

SUMMARY OF 105136 ADVANCED REGISTER RECORDS

Includes all 305-day and 365-day records

	Records	Lbs. Milk	Lbs. B. F.	Per Cent
(A) Mature	26855	11335	555	4.8
(B) Sr4	6718	10997	544	4.9
(C) Jr4	7853	10467	518	4.9
(D) Sr3	8711	10208	508	4.9
(E) Jr3	11180	9545	477	4.9
(F) Sr2	13399	9360	463	4.9
(G) Jr2	30420	8900	443	4.9
	105136	10009	495	4.9

Golden Guernsey in Western Pennsylvania

GOLDEN GUERNSEY interest is running high in Western Pennsylvania as two new GOLDEN GUERNSEY contracts were signed by Mr. Fulton, western representative, and a total of 14 new producers have been added to the GOLDEN GUERNSEY list in recent months.

United Dairy Company, Ambridge, owned and managed by Glen Sutherland, recently signed a contract to distribute GOLDEN GUERNSEY milk. They have 11 routes, serving customers in Beaver Valley, Ambridge and vicinity, Sewickley, and on up to Rochester. The first GOLDEN GUERNSEY producers will be B. F. Jones III., Sewickley, whose Guernsey herd is well-known for the high records they have made under the capable management of Wm. Baumgartel. Until recently they retailed their own milk but will ship their milk now as wholesale. Others are Pine Hill Farms, owned by Oliver Kauffman, and managed by Edgar La Parmentier, Coraopolis, and Charles Chubb's Guernsey Farm, managed by Glenn Griffin, Coraopolis.

Foster Dairy, Washington, owned by R. F. Boss, is starting to sell GOLDEN GUERNSEY milk. They serve the Washington residents with five routes. Mr. Boss took over the business two years ago, has made extensive improvements on the plant and is helping to make this one of the up and coming dairies in Washington. Their producer, shipping over 100 gallons a day, will be Don Tau, Washington. Mr. Tau started with pure breds about two years ago and has made great strides. He is at present using a grandson of Superb's Faithful, and a grandson of Flying Horse Royal Rose.

The Page Milk Company, Pittsburgh, has recently added the following nine Guernsey breeders to their producer list: Richard Martin, West Alexander; Harold Horr, Claysville; Guy Montgomery, Claysville; Cecil N. Brownlee, Claysville; Roger Sichi, Eighty Four; John Henderson, Edri; W. F. Barkley, Livermore; I. N. Speedy, Livermore, and R. N. Ewing, Livermore.

Chat . . .

Anyone desiring detailed information about new farm machinery and the proper care for any machinery could profit by a visit with Jake Leister, Guernsey breeder at Hampstead, Md. Jake is also thoroughly sold on "security compound" to prevent grains from heating after harvesting, etc.

Carrot Oil Vitamin Conditioner for Dairy Feeds

Carrot Oil contains the active vitamin of carrots needed for healthy reproduction and sleek, glossy coats.

Carrot Oil contains pro-vitamin A, Carotene, plus other carrot elements. It is used by breeders to increase fertility, to produce healthy calves, and to develop sleek, glossy coats.

Send Today for Free 36-Page Booklet on Carrot Oil Vitamins

Completely details function and uses of this great conditioner and describes 15 NRA feed concentrates offered. Every livestock breeder should have a copy.

NUTRITIONAL RESEARCH ASSOCIATES, INC.
Dept. 2 South Whitley, Ind.

GLENN LECKY
AUCTIONEER
of Pure Bred Guernseys
Holmesville - Ohio

Experience in 1000 Sales enables me to render you efficient service as an Auctioneer at your Guernsey
AUCTION
TOM McCORD
Auctioneer
814 Park Ave.
Montgomery 6, Alabama

FOOT TRIMMING
Fitting for Sale or Show
If you want your cattle presented in top shape or if you need any feet trimmed.
Write
RALPH D. BACON
Box 25
BERLIN, MASSACHUSETTS

FRANKLIN
VACCINES & SUPPLIES
FREE Catalog
drug store agencies.

BANISH BLACKLEG
Avoid losses by immunizing with **Franklin Blackleg Bacterin.**
Franklin Clostridium Chauvei-Septicus Bacterin gives a full immunizing dose for both Blackleg & Malignant Edema. Either 10¢ — quantity discounts.

Hemorrhagic Septicemia
Give a protective dose of **Franklin Corynebacterium Pasteurella** (formerly Pasteurella Pseudodiphthericum Bacterin). Aids in preventing "Shipping Fever."
10¢ a dose, less quantity discounts.

Avoid Abortion Infection
To help keep your cow herd clean. Excellent results are reported from the use of **Franklin Brucella Abortus Vaccine.** Made from Strain 19 for prevention of infectious abortion in cattle.

Eliminate Horns This Easy Way

Franklin Dehorning Paste prevents horn growth when applied to the horn button. Simple. Humane. Inexpensive. 50¢ jar treats 15 to 25 calves; $1.00 jar—35 to 50.

Aid Cows At Calving Time
Franklin Uterine Capsules are a practical antiseptic agent for inserting into uterine cavity following calving. Box of three capsules, $1.00; twelve, $3.00

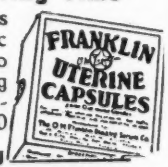

Send today for FREE illustrated Franklin Catalog
O. M. FRANKLIN SERUM COMPANY
DENVER KANSAS CITY WICHITA AMARILLO FT. WORTH MARFA EL PASO
ALLIANCE SALT LAKE CITY LOS ANGELES PORTLAND CALGARY
America's Leading Brand of Animal Biologics

Breeders extend their sympathy to M. C. Fleming, Wandamere Farm, Troutdale, Ore., on the death of his father in February. Mr. Fleming, Sr., had been a very active man up until a few months before his last illness and even then, while in his 80's and recuperating from an attack of pneumonia, underwent an operation.

Fitting - - Trucking Service

TRUCKING

After March 1, 1947, I will be available for trucking your cattle to and from sales or to any destination. Pullman horse van available—best of service.

FITTING

If your cattle need trimming or conditioning for sale or pictures, let me know.

Special rates on herds.

Trained experience in clipping, fitting and conditioning.

JOHN AUSTIN

R. D. No. 1. Freehold, New Jersey

"KANT-KOM-OFF"

COW COVERS

PATENTED

Write for Illustrated Price List

R. LAACKE CO.

1646 N. Third Street
Milwaukee 12, Wis.

For tomorrow's records feed MANAMAR today

Old Cow—Mendocino Aggie Duplicate

Unsurpassed 3 Generation Record

This great cow, with her daughter—Mendocino Duplicate — and her grand daughter — Mendocino Duplicate 2nd — at an average age of 4 yrs. 5 mos., 18 days, completed A.R.O. records which averaged 971.2 lbs. of butterfat, a record for a 3-generation group on 3x milking for the breed in the United States.

The Mendocino (Calif.) State Hospital herd, managed by H. A. Fanslow, rolled up an 11-year record on H.I.R. on 134 cows of 504.2 lbs. fat.

For the last 7 years it has led all State-owned herds.

ManAmar has been a part of the Mendocino feeding program for 15 years.

If Your Dealer Cannot Supply You, Write Dept.

PHILIP R. PARK, INC.

618 S. Dearborn St., Chicago 5, Ill. or San Pedro, Calif.

Please mention the JOURNAL when answering our advertisers.

Chat . . .

Restoration of the two and one-half million acres of pasture in The Netherlands, which the Germans flooded with fresh water during the last crucial months of the war, has progressed so well that Dutch cattle herds are rapidly approaching their prewar numbers and quality. Milk production, which totalled some five billion liters annually before the war, will probably reach three and one-half billion liters in 1947 (one liter equals about one quart). It is not expected, however, that export of butter, cheese and other milk products will soon reach its prewar figure of 100 million guilders per year.

Antietam Farm, Waynesboro, Pa., owned by Mr. & Mrs. Chester A. Lyon, provides many beautiful views after a heavy snowstorm. Jim Davis, manager of Antietam, and wife are the proud parents of a seven-pound daughter born February 21 in Baltimore. The recent heavy snow in Maryland did not prevent his commuting to see the new daughter. Mr. Lyon, Jim and the entire staff are all enthused about the condition of the herd and future plans. Several good cow families are at Antietam, such as Hardwick's Sonsie, Bright Lad's Jane, Hardwick's Opal, Hardwick's Frances Rose and Antietam Gem.

D. W. Chambers and family are assembling a select Guernsey herd at their 250-acre Pipe Creek Farm, Westminster, Md. He now has 15 head of registered Guernseys, headed by Brookland Wood Roamer, a son of Langwater Gabriel out of Select's Nora. This bull is owned by their eight-year-old son, John, who is extremely interested in the cattle. Incidentally, Mr. Chambers is on the editorial staff of Time Magazine and if you will refer to recent issues fine compliments paid to him can be found on the editorial page for the article regarding the life of Marian Anderson.

Lee Yost, Stillwater, Pa., was awarded the $25 prize at the Pennsylvania Farm Show for keeping his exhibit of cattle the neatest and cleanest throughout the show week. This is an annual award given by the president of the association, Wm. A. Frew.

DAISY *Cattle Markers*

DELIVERY ONE TO THREE DAYS POSTPAID

NO. 21—FOR NECK. Adjustable chain. Numbered both sides. $11.50 per doz.

NO. 17—FOR HORNS. Adjustable chain. $8.00 per doz.

NO. 25M—Marker Plates without chain. Key Ring Fasteners. $6.50 per doz.

NO. 38—DOUBLE PLATE NECK CHAIN. Upper portion strap; lower portion chain. $12.50 per dozen.

NO. 25—DOUBLE PLATE ALL CHAIN MARKER. Marker Plates SOLID BRASS, numbered both sides. Chain is brass plated. Weight, 1 lb. each.

Price: $14.50 per doz.

Sample mailed for $1.00. Write for folder.

GOLDEN ARROW FARMS

Dept. 7 Box 7 Huntington, Indiana

STROHMEYER & CARPENTER, Inc.

Photographers of Animals

White Plains - Box 788 - New York

TOMORROW'S FEEDING PROGRAM TODAY!

PIONEER DAIRY FEEDS

A COMPLETE DAIRY FEEDING PROGRAM

- That produces "Quality Results at Low Cost" — proven in the pail.
- That pioneers in being different.
- Feeds that are open — loose — flaky.

HALES & HUNTER CO.

CHICAGO 4, ILL. WILMINGTON 83, DEL.

MANUFACTURERS OF RED COMB POULTRY FEEDS

MASTITIS IS BEING CURED

● We handle all latest effective treatments including **Penicillin** and new *"Sulfo"* drugs. Write today for particulars.

ANCHOR SERUM CO. (of Indiana)

INDIANAPOLIS, INDIANA

SARGON has left Burton Lane Farm with— 28 outstanding daughters and 1 top selected son

FROM OUR OUTSTANDING COW FAMILIES

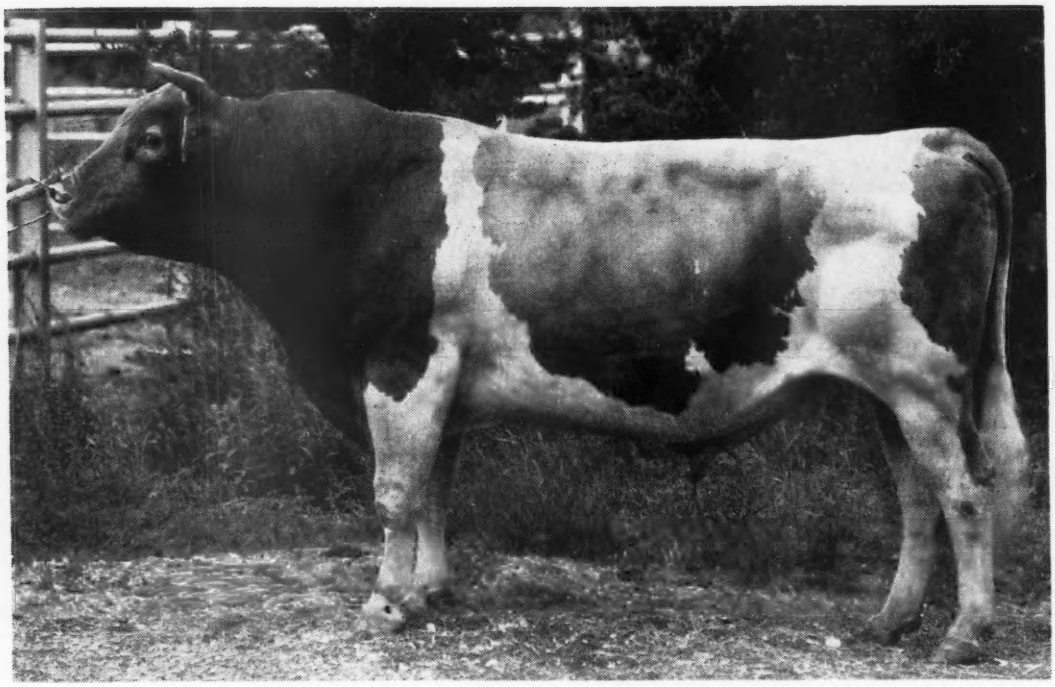

GREEN MEADS SARGON 211402, A. R.

ONE OF THE BREED'S GREATEST SIRES. Sire, Langwater King of the Meads, A. R.; Dam, Green Meads Thelma, 13518—740—D. 8 A. R. daughters with average increase over dams of 103 lbs. fat, converted to maturity, three-time milking. Myhaven King, A. R., and Green Meads Taurus, A. R., are full brothers. Paternal brother to Green Meads Levity King, A. R.

THE SARGON SON: BURTON LANE SARGON'S IDOL 349288

This outstanding herd sire combines the blood lines of the Burton Lane Edith and Honey Sweet cow families.

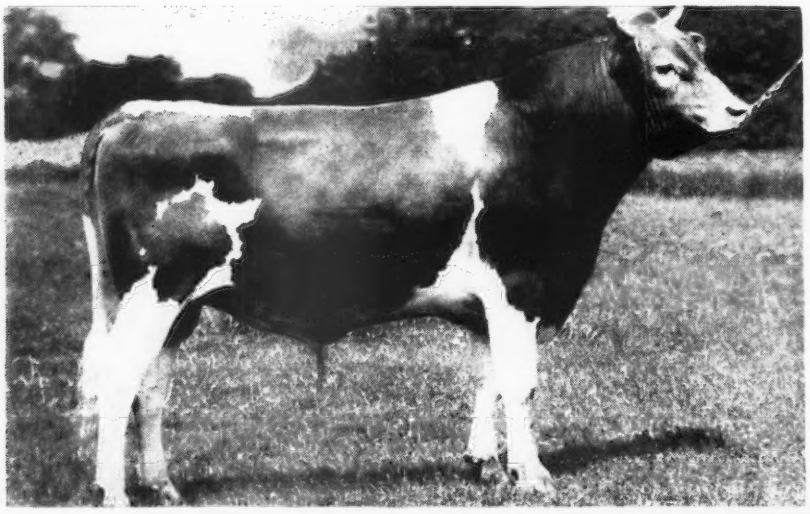

Sire:
GREEN MEADS SARGON

Dam:
TIANNA'S LA NOCE KOSETTE 486398
11942—577—GG.
A great brood cow.

Sire: La Noce's Maxim—sire of the famous Edith family. Dam: Tianna's Honey Sweet, foundation cow of the Honey Sweet family.

Here are 4 photos showing both mature and young Sargon daughters

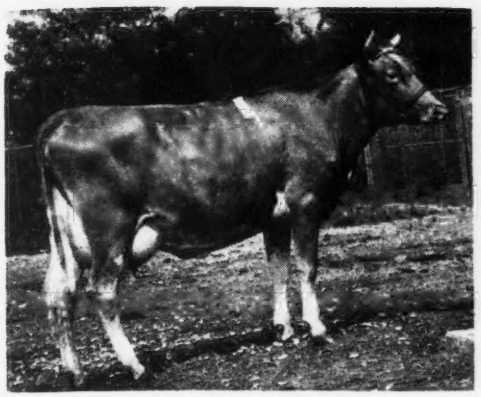

Burton Lane's Sargon Glenna 769617
9218—472—GGG—610 T. M.

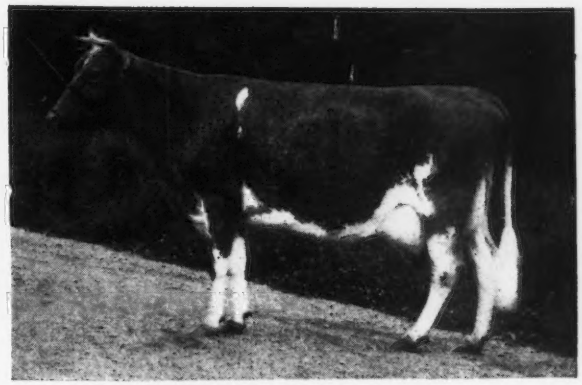

Richmont Proserpine
13278—669—BB—860 T. M.
14069—732—D. H. I. A.
Mostly 2x milking.

Idol's Two Full Sisters

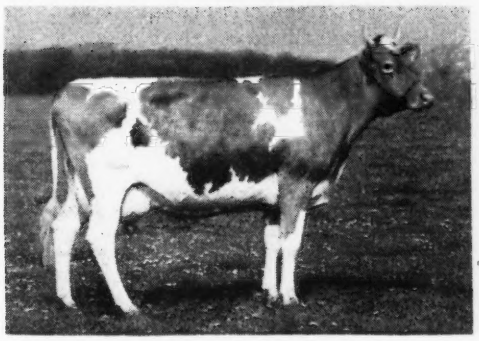

Burton Lane Sargon's Hope
12246—641—Sr2—365 (pending) two-time milking.

Adelmer's Sargon Erma 658246
A. R. record of 10105—487—GGG. On retest 7276—334—5yrs—365 in 153 days. Should finish well over 700 lbs.

Promising sons available of Idol and Pine Manor King's Thor, whose dam is sired by Green Meads Taurus—a full brother to Sargon. Thor's sire is Coronation King of Pine Manor.

BURTON LANE FARM

CONWAY ROAD, LAKE FOREST, ILLINOIS

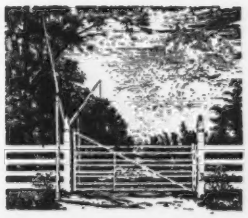

OLIVER M. BURTON
Owner

V. L. CRUNKILTON
Herdsman

"Outstanding bulls and cow families."

FEDERAL ACCREDITED HERD NO. 169991

PENNSYLVANIA BANGS FREE CERTIFIED HERD NO. 267

PURE BRED *Guernseys*

Antietam Farm

WAYNESBORO, PENNA.

MANAGERS PHONE 921 R 2
OWNERS PHONE 941

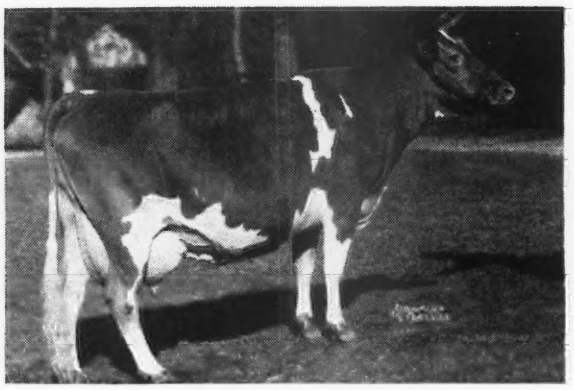

ANTIETAM CHARM
11497—603—G

ANTIETAM CHARMAINE
13119—645—G

Professor V. A. Rice, of Massachusetts State College, in the February 1 Journal, has written an article entitled, "A NEGLECTED FIELD—COW FAMILIES," that we feel every Guernsey Breeder should read and take to heart. It is the base on which the Antietam Farm Guernsey Herd has been built, and just recently a very good judge of Guernsey cattle, after going through our barns, said: "I do not believe that I have ever seen a better example of strong cow families, than I have seen, here today. Not just one family but several and I feel that this is the reason for your excellent type and very high production throughout your herd."

Good bulls are, of course, a necessity, but it is also essential to have strong female lines, and we are presenting here a cow family in which we have the greatest faith. This is the OPAL FAMILY. Later on we shall present other families that are really great families, too.

The foundation cow of the Opal Family is Hardwick's Opal, 11781—714—Jr3—365C, still here in the herd and now 14. This family consists of the following animals. Antietam Faith, 12054—637—Jr3—365C, she the dam of Antietam Trustful, 14430—752—Jr2—365C. Antietam Charm, shown above, 11497—603—Jr2—365, and her daughter, Antietam Charmaine, 13119—645—Jr2—365, she the dam of Antietam Cinnamon, sold for $2,200 as a bred heifer, that gave an excellent account of herself in the show ring and now at the pail. Antietam Opal, 11467—611—Jr2—365C. Antietam Charity, 10185—546—Jr2—365C, mostly twice-a-day. Antietam Royal Jeweler, Junior Sire at Tarbell Farms, that they are using to follow Antietam Bright Lad with. Antietam Admiral in the Western Pennsylvania Artificial Breeding Unit. Another son, to be registered as Antietam Royal Hardwick, a great prospect for anyone wanting a herd sire, and a full brother to Antietam Royal Jeweler. Antietam Charmer, a grandson, he a brother-in-blood to Antietam Charmaine (see her picture and record above). In addition to the members of the Opal Family mentioned, we have a great many more granddaughters and great granddaughters here in the herd.

ANTIETAM CHARMER IS BEING CONSIGNED TO MR. MERRYMAN'S SALE AT YORK, PENNSYLVANIA, ON APRIL 14. WRITE HIM FOR A CATALOG AND SEE OUR ADVERTISEMENT CONCERNING HIM IN THE MARCH 1 JOURNAL. HE IS GOOD ENOUGH TO GO INTO A TOP HERD.

WE INVITE YOU TO COME TO THE FARM AND SEE THE COW FAMILIES REPRESENTED HERE. YOU ARE ALWAYS WELCOME.

CHESTER A. LYON, Owner — JAMES W. DAVIS, Manager

CHARLESCOTE FARM

IN 1942 we exchanged with Langwater Farm for a year our herd sire, Langwater Peter, for Langwater Valencian. We now have seven daughters of Langwater Valencian in our herd. Langwater Honeybloom, 14411—732—A, is the highest tested daughter of Valencian. Charlescote Vanity, 15549—708, a junior two-year-old, has the highest milk production and is the second highest tested daughter of Langwater Valencian. We retained as one of our herd sires a son of Langwater Valencian out of Aiyukpa L. Blanche, 18648—892—AA (see his picture below).

Three daughters of Langwater Valencian

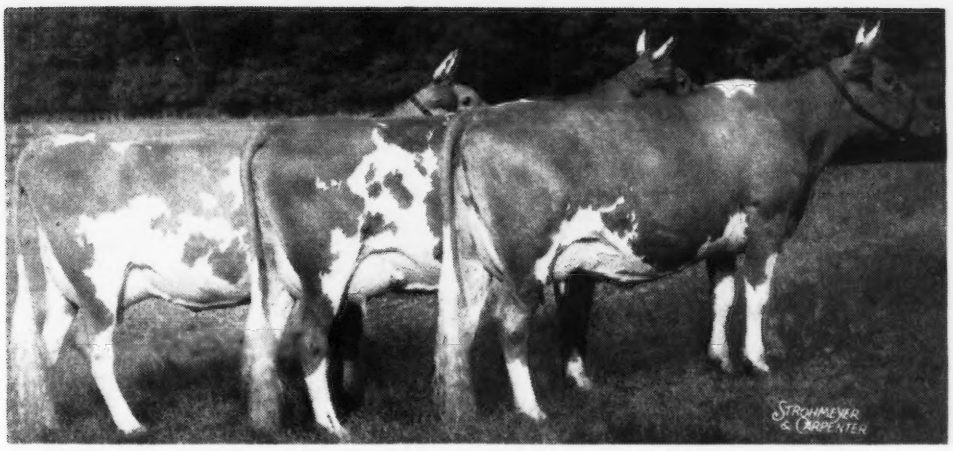

Left to right: CHARLESCOTE VERONICA, 11530—609—GG; CHARLESCOTE VANITY, 15549—708—G; CHARLESCOTE VERITY, 10596—516—GG (recently freshened and milking over 50 lbs.).

Highest Tested Valencian Daughter

LANGWATER HONEYBLOOM
14411—732—A

Full sister to Langwater His Honor, sold for $5,300.

Our Junior Sire—A Valencian Son

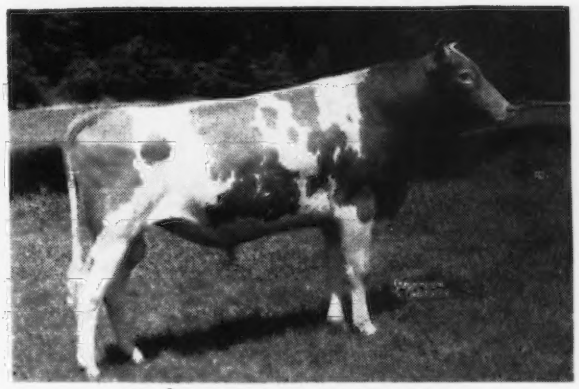

CHARLESCOTE VALENCIAN
at 2 years old. Out of Aiyukpa L. Blanche, 18648—892—AA, a granddaughter of Shuttlewick Levity. Blanche is dam of Charlescote Parson.

RICHARD SALTONSTALL, Owner — CHAUNCEY F. WEST, Herdsman — MAYNARD C. GRINDLE, Manager

140 FEDERAL STREET
BOSTON 10, MASSACHUSETTS

CHARLESCOTE FARM
SHERBORN, MASSACHUSETTS

FEDERAL ACCREDITED CERTIFICATE 474040 . . . STATE ABORTION FREE CERTIFICATE 12

South Wind Farms

REGISTERED GUERNSEY BREEDERS
Fully Accredited

EARL GROTH, *Owner* FLOYD KRAUTER, *Manager* OSSIAN, INDIANA.

MYHAVEN KING-PREDICTION
KING OF THE MEADS-THELMA
GREEN MEADOW CORONATION PRINCE-KING

ALL ROLLED INTO ONE . . .

That's What You Get When You Buy a Son of Our Herd Sire . . .

McDONALD FARMS DARNALL

1 A. R. daughter with 10462—532—Jr2—twice-a day milking.

4 daughters now on test and milking up to 56 lbs. per day. He is sired by Myhaven King, A. R., out of a top daughter of Foremost Prediction, A. R.

The Darnall Get is meeting with buyers' approval. A daughter—South Wind Bertha's Delovely sold in the 1946 Mid-West Sale to O. D. Zimring, Sunset Glow Farm, Lombard, Ill., for $1,000. Another sold, in the Indiana Fall Sale to Dr. J. H. Mills and Sons, Flora, Indiana, as a bred heifer for $700.

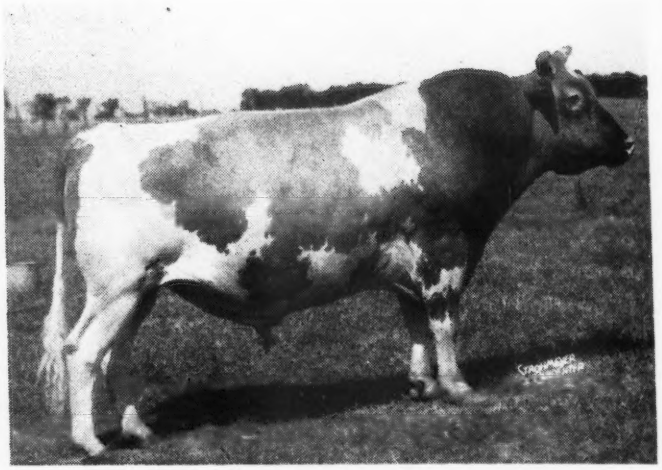

HIS DAM

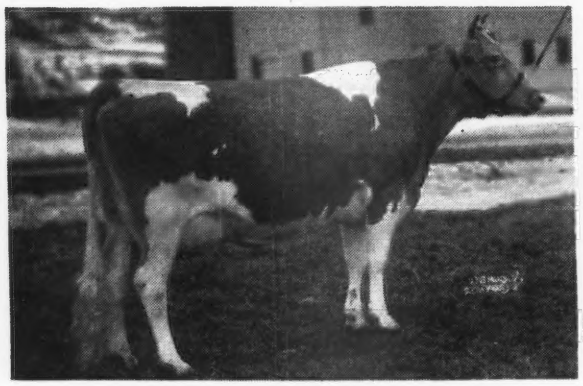

McDONALD FARMS BELLADONNA
13291—585—EE

Sold for $2,500 at the 1940 Guernsey Sale. Top cow in the sale.

2 A. R. daughters—1 P. R. son. She is by **FOREMOST PREDICTION, A.R.,** out of Green Meadow Lady Deava, A. R. (3 A. R. daughters). She by **Green Meadow Coronation Prince, A. R.,** out of a daughter of **Green Meadow Coronation King, A. R.**

A MATERNAL SISTER

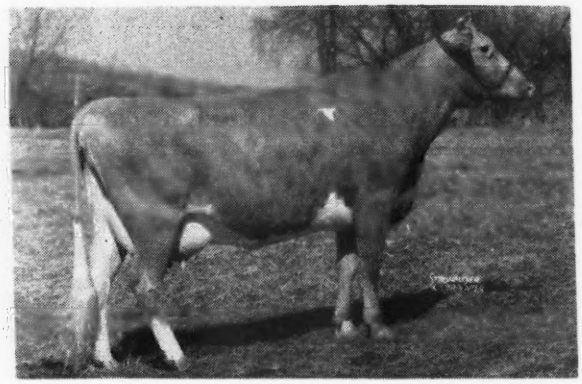

(UNRETOUCHED)

McDONALD FARMS EYEBRIGHT
11502—557—F

Sold in the 1944 Indiana Fall Sale for $2,500. She was the top matron in this sale and her son was second high bull in the same sale. She is a maternal sister to Langwater Country Bella, 14010—610—G.

We have 18 daughters of Darnall in our herd. The Darnall daughters are being bred to McDonald Farms Hoosier (**watch for our May 1 advertisement for story on Hoosier**). The Darnall—Hoosier Cross doubles up the KING—PREDICTION INHERITANCE. **Bulls of this breeding may be reserved now.**

FLOYD KRAUTER, Manager
EARL GROTH, Owner

• **Ossian, Indiana**

NORMANDY FARM
GUERNSEYS

All the Good Things . . . Rolled into One

ONE OF OUR YOUNGER MATRONS

NORMANDY GILLY Dropped: OCTOBER 9, 1942
13150 lbs. milk, 670 lbs. fat, Jr3, 365C (pending)

GILLY combines the blood of Normandy Levity King, Green Meadow Coronation Prince and Coronation Prince Steadfast. She represents the best of Normandy breeding and is typical of the KING daughters in our herd.

Her Sire

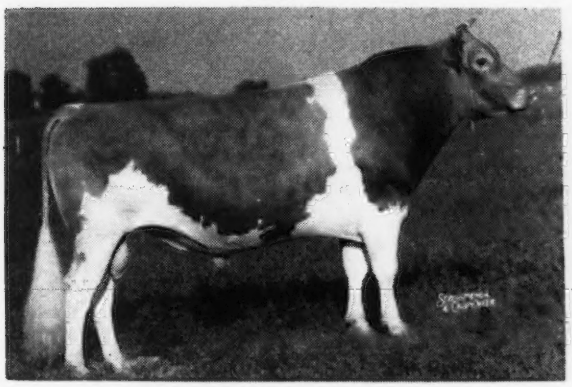

NORMANDY LEVITY KING, A. R.
NOW AN A. R. SIRE
Sire: Coronation Illustrious, A. R.
A son of Langwater Philosopher, A. R.

Her Paternal Grandam

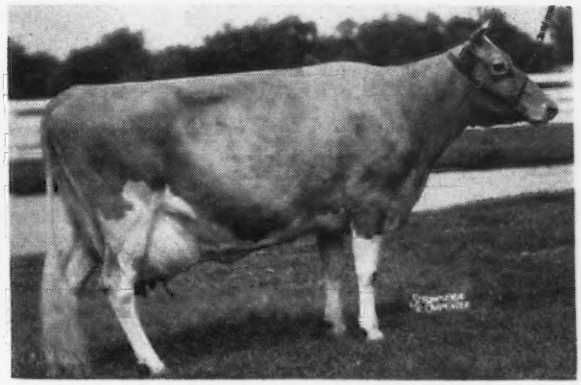

CORONATION LEVITY GEM
11431—607—G; 12745—647—B
2nd Dam: CORONATION LEVITY—15252—867—A
3rd Dam: SHUTTLEWICK LEVITY—16896—804—G

We have 12 other daughters of LEVITY KING in the herd. They are being bred to NORMANDY LEVITY BLEND and the resulting calves will carry a strong infusion of LEVITY—PHILOSOPHER—GREEN MEADOW blood.

One of the last KINGS

FOR SALE: Bull Calf—dropped: February 27, 1946. He is a full brother to Normandy Shirley, 12680—632—G. A son of Levity King (sire of Gilly—see above) and out of Thatch Meadow Shirley, 10710—551—E. She a daughter of Coronation Prince Steadfast, A. R.

VISITORS WELCOME

T. B. ACCREDITED NO. 472911 . . . BANG'S ACCREDITED NO. 1451B

MR. AND MRS. H. C. KRANNERT, Owners
KENNETH TATE, Manager

NEW AUGUSTA, INDIANA

Liseter Farm

T. B. ACCREDITED 111895 . . BANG'S CERTIFIED 95

ANTIETAM COUNTRY BOND, A. R.

Our Senior Herd Sire

BOND'S first 5 A. R. daughters, all tested in Class GGG, average 10292—448.

BOND'S 6 nearest tested dams average 15331—778—2 immature.

BOND is a full brother to Antietam Gypsy King, A. R. that is getting such good type and production at Fritzlyn Farms and to Antietam Vagabond, recently purchased by Gwynllan Farm for $5,000.

Bond is backed by a great female line

His Dam

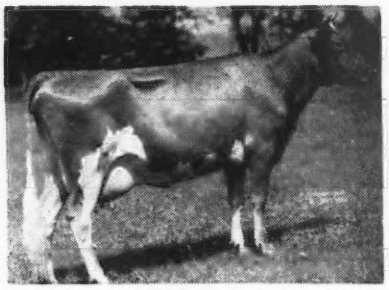

VALLEVUE COUNTRY COLLEEN A. R.

His Maternal Grandam

LANGWATER COLLEEN, A. R.

His Paternal Grandam

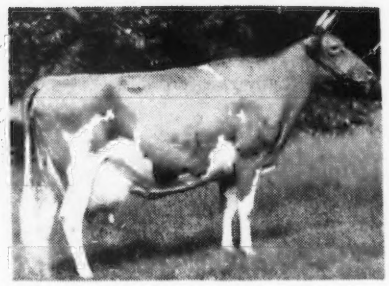

LANGWATER VALENCIA, A. R.

His Sire:
LANGWATER VAGABOND, A. R.
Sold 1943 for $16,500
Antietam Jane
18045—693—BB
Antietam Janice
16389—698—G
Antietam Garnet
14023—669—G
Sold for $8,100 to top 1943 Guernsey Sale.
Antietam Skylla
16231—841—C
Antietam Frances
14360—732—G

His Dam:
VALLEVUE COUNTRY COLLEEN, A. R.
14433—689—GG
3 A. R. Sons
Antietam Country Bond, A. R.
Antietam Gypsy King, A. R.
Vagabond's Steadfast, A. R.
Also dam of:
Antietam Countryman
Herd Sire at Franchester
Antietam Vagabond
Herd Sire at Gwynllan

LANGWATER COUNTRYMAN, A. R.
43 A. R. Daughters, 28 P. R. Sons

LANGWATER VALENCIA, A. R.
17508—952—A
1 A. R. daughter, 2 A. R. Sons

LANGWATER COUNTRYMAN, A. R.
Sire of:
Langwater Venus, A. R.
19999—1011—D
World Record in D

LANGWATER COLLEEN, A. R.
12888—721—D
4 A. R. Daughters

LANGWATER MERRYMAKER, A. R.
34 A. R. Daughters, 28 A. R. Sons

LANGWATER COUNTRY FLOWER, A. R.
15106—790—A
3 A. R. Daughters, 4 A. R. Sons

LANGWATER PHARAOH, A. R.
57 A. R. Daughters, 49 A. R. Sons

VALENTINE OF LANGWATER, A. R.
16950—787—A
3 A. R. Daughters, 2 A. R. Sons

LANGWATER MERRYMAKER, A. R.
34 A. R. Daughters, 28 A. R. Sons

LANGWATER COUNTRY FLOWER, A. R.
15106—790—A
3 A. R. Daughters, 4 A. R. Sons

LANGWATER SHEIK, A. R.
11 A. R. Daughters, 9 A. R. Sons

MIXTER GOLDEN PAT
1 A. R. Daughter

Inquire about A COUNTRY BOND today

MISS R. J. AUSTIN
MRS. J. AUSTIN DUPONT, Owners
ZIBA BUNNELL, Manager

Liseter Farm **Newtown Square, Pa.**

It Has Finally Happened!!!

BARBEE

Goes To Curtiss Candy Company Farms

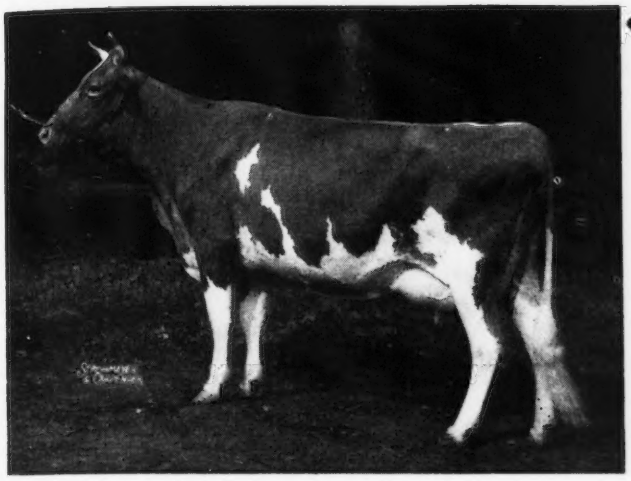

St. James Philosopher's Barbee

Dropped: May 13, 1937
Progeny: 2 Bulls—5 Heifers

St. James Champion Bobby, owned by W. G. Ransom, Ransom Farm, Homewood, Kan.

St. James Champion Robert, owned by Edward Riley, Lumberville, Pa.

St. James Count's Bessie, 10508—596—FF

St. James Count's Betty, 9902—574—F

Both Bessie and Betty are in The Quaker Oats Company herd, Chicago, Ill.

St. James Duke's Bebe } BOTH ARE AT
St. James Champion Bee } OUR FARM

Heifer Calf, by Champion, born at Curtiss Candy Co. Farm March 2, 1947—about 3 hours after Barbee had been delivered to the Curtiss Candy Co. Farm, Cary, Ill.

CONGRATULATIONS . . . Mr. and Mrs. Otto Schnering, Delbert Kingston, and the entire Curtiss Candy Company Farm organization upon your purchase of B A R B E E.

We are proud to have B A R B E E go into this great herd and feel confident she will make a worthy addition to this outstanding breeding establishment.

Barbee Has Everything...

STATE CHAMPION—CLASS LEADING PRODUCTION

Production . . . . . 11142—581—GG, 15215—774—C,
17303—915—A (**Illinois State Champion**),
15014—734—(305C)—8 yrs. (pending)
Illinois State Champion and Class Leader 3rd place.

Type . . . . . Grand Champion Dairy Cattle Congress, Waterloo, 1941, 1942.

Inheritance . . . . . She is a full sister to St. James Philosopher's Baby, 11790—625—BB, that is dam of St. James Champion's Babbie that was purchased by Curtiss Candy Company for **$12,750.** She is a maternal sister to St. James Champion Bruce that was purchased by Wey Acres, Thiensville, Wisconsin, for $4,500.

Proved Female Line . . She is out of St. James Prince's Barbara,
12716—714—D, 12554—704—AA,
14712—795—A, 13410—700—AA,
12141—615—(365)—12 yrs.
Next Dam: St. James Champion's Babe
13417—627—AA
3rd Dam: Babe of Webb Farms
11542—689—G

One of the top cow families in our herd.

ST. JAMES FARM • Route 2, Naperville, Illinois

MR. AND MRS. CHAUNCEY MCCORMICK, Owners — A. E. COX, Manager, Phone: Warrenville 2391

Complete Dispersal . . .

SELFDALE FARMS, Greenwood, South Carolina

(Farm Located 1 Mile West of City)

TUESDAY, APRIL 15, 1947 - 11:00 A. M.

94 HEAD—89 Females, 5 Bulls—94 HEAD

Typical of the kind you will be able to buy on Tuesday, April 15, 1947, at our farm.

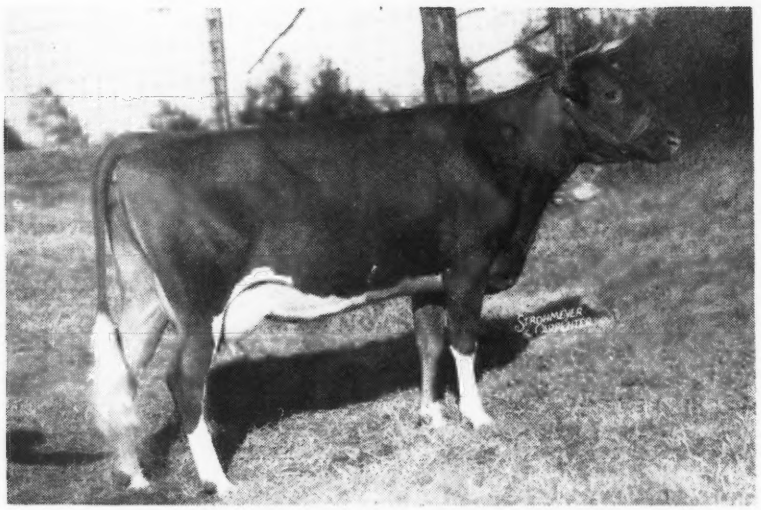

MAGICIAN'S OAKHURST BETTIE

Dropped: January 25, 1938

Sire: QUAIL ROOST MAXIM'S MAGICIAN

A son of High Point Prince Maxim, A. R., and Kimberly's Foremost Sunshine. Dam of Selfdale's Ideal Bettie Jean; Dropped: October 29, 1946. Bettie has a record of 12318—596—7yrs—365C

Bettie—her daughter by IDEAL and 6 paternal sisters—all A. R. except one—will be in the sale.

See pages 994-995 of this issue for pictures of other good ones that will be sold.

This is a real working herd. Last year we completed 25 A. R. records that averaged 10733—541. 19 were in the immature classes and 5 were in the new 305 day, 3x milking class.

FEDERAL ACCREDITED FOR T. B. . . . STATE BANG'S FREE NO. 105

FOR CATALOGS ADDRESS: **George B. Salley, Salley Sales Service, Orangeburg, South Carolina.**

JAMES C. SELF, Owner — J. A. DICKENS, Manager

Challenger and 5 A. R. Daughters

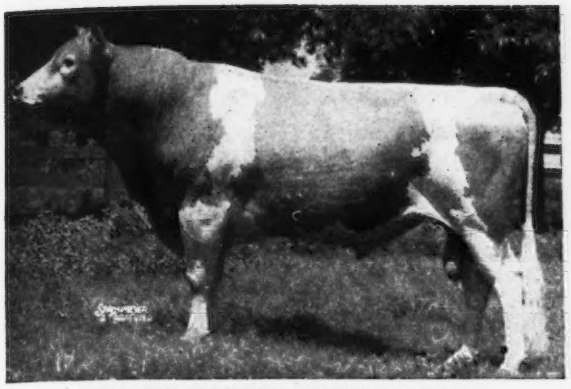

EDISTO FARM'S CHALLENGER
20 A. R. daughters

EDISTO FARM'S ETTA
10007—598—Jr3—365C (pending)

EDISTO FARM'S HOPEFUL
12732—670—DD

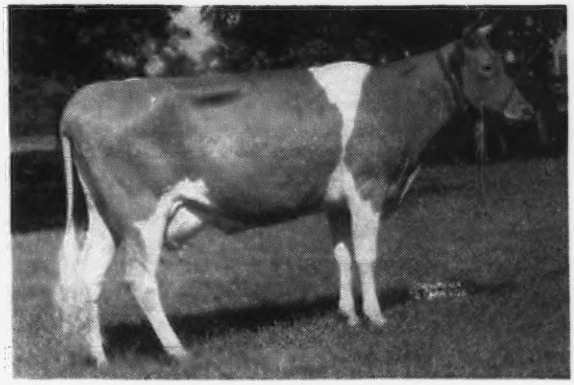

EDISTO FARM'S JIPPSIE
12278.1—527.07—Jr3—365 in 322 days

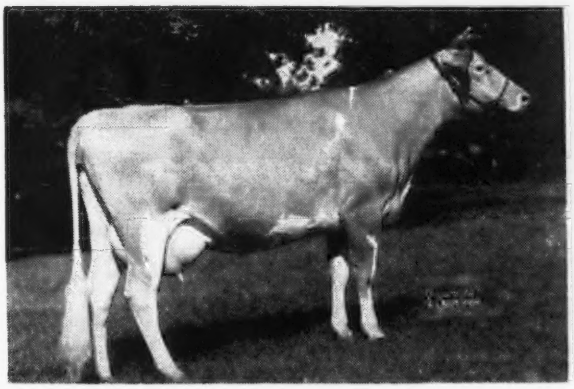

EDISTO FARM'S VERA
13602—631—Jr3—365 (pending)

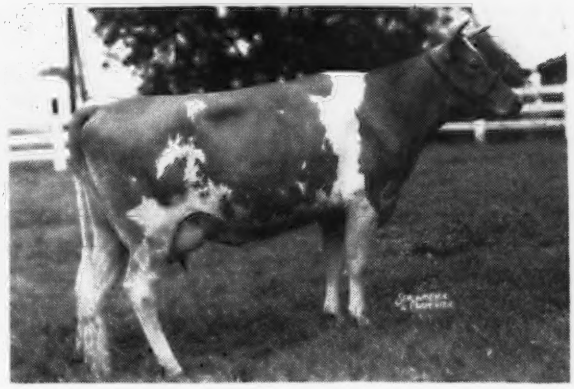

EDISTO FARM'S COSYETTE
13163—582—F

A Few Good Sons of Challenger Are Now Available

EDISTO FARMS • Denmark, South Carolina

T. B. AND BANG'S ACCREDITED

J. B. GUESS, Jr., Owner

J. B. GUESS, III., Manager

Home of . . .
High Test and Production

VISIT → **FLYING HORSE FARM**
South Hamilton, Mass.

Class Leader Production Throughout

Melody and Primrose Close-up

We are proud to offer this top bred bull calf

Flying Horse Clara's General

Dropped: February 4, 1946

HIS SIRE

FLYING HORSE COLONEL'S PROMISE

Sire: Chedco Colonel. **Line-bred to Levity top and bottom.** 3 A. R. daughters include: FLYING HORSE COLONEL BELLETTA, 12791—699—G; FLYING HORSE COLONEL'S MARIE, 12272—684—G.

HIS DAM

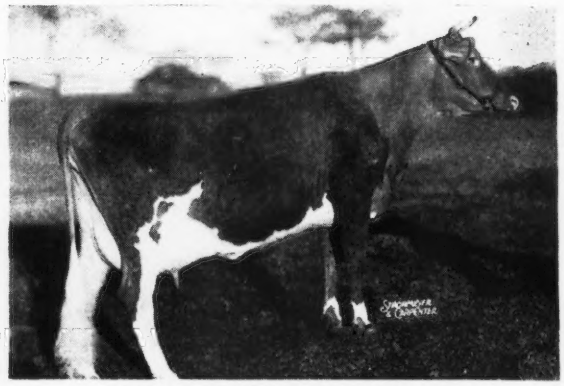

FLYING HORSE CLARA'S MELODY
11551—637—Jr2—305C

3x milking. **Class Leader 3rd place.** Sire: Clara's Heartsease Butterfat, A. R. Outstanding son of Imp. Hilltop Butterfat's Clara 15963—860—7yrs—305C—2x milking. **WORLD RECORD.**

HIS PATERNAL GRANDAM

ALFALFA FARM PRIMROSE
12058—765—E; 17564—1083—Sr4—365C
WORLD RECORD

Sire: DOUGLASTON PRINCE ROYAL, A. R. Dam: ARGILLA FLUTE, 13035—752—G. 1 A. R. son, 4 A. R. daughters include: ALFALFA FARM FLUTE, A. R. 13250—775—GG, *16206—962—Jr3—365C, *12499—756—Jr4—305C, 15961—970—AA. **4 consecutive Class Leading Records when made.**

Primrose is the dam of Flying Horse Select Primrose, *12816—815—Jr2—365C, *11479—712—Sr3—305C, 12816—733—AAA. **3 Class Leading Records when made.**

HIS MATERNAL GRANDAM

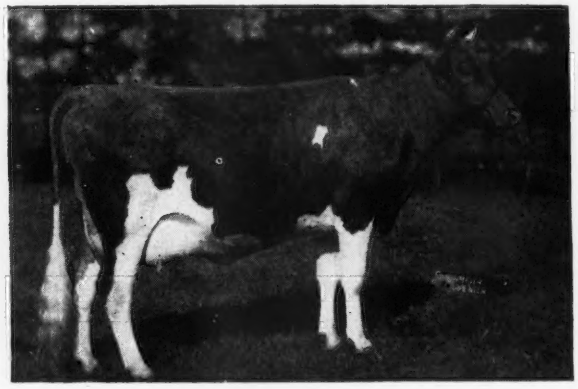

CATAMOUNT MELODY
12360—751—GG; 14047—848—AA

Sr. and Gr. Champ., Topsfield, 1940. Member 1st Prize Produce of Dam, 2nd 3 yrs. under 4, National Dairy Show, 1940. Full sister to Alfalfa Farm Lute, 17378—1058—Sr4—365C, Class Leader 2nd place—second to Primrose. Melody is the dam of Flying Horse Royal Melody, 13714—736—GG, and the Class Leading daughter—Flying Horse Clara's Melody—dam of the bull we now have for sale (see cut of his dam pictured above).

Sire: MUSSOLINI, A. R. Dam: ARGILLA LUTE, 13331—753—AA. 3 A. R. daughters.

This calf is bred right. He is out of a Class Leader and carries the blood of World Record and Class Leading cows close-up. Send for price and complete pedigree.
This kind of bull is always in demand.

ACT TODAY

T. B. ACCREDITED . . . MASS. ABORTION FREE NO. 60

FLYING HORSE FARM South Hamilton, Massachusetts

Please address correspondence to . . . COREY C. GAREY, Manager — O. H. WHEATLEY, Herdsman

GWYNLLAN FARM

Consigns to the Lititz Sale

Lititz, Pennsylvania, April 23, 1947

Sale managed by the Pennsylvania Guernsey Breeders' Association

Five Bred Heifers

3 by **McDonald Farms Conductor** (a son of Foremost Faithful Supreme and Argilla Foaming; 10496—628—F).

2 by **Langwater Ranger** (a son of Langwater Patrician and Langwater Blend; 10237—609—EE).

FEDERAL ACCREDITED NO. 325948 . . . PENNA. BANG'S FREE NO. 930

A. D. THAYER. OWNER — F. H. WEIGLE, MANAGER

GWYNEDD VALLEY • PENNSYLVANIA

MISSOURI STATE SALE *"Preview"*

COLUMBIA, MISSOURI - FRIDAY, MAY 2

We are offering -

A Grandee-Pretty Spot Son

ST. ALBANS GRANDEE ACTOR LAD
Born: January 12, 1946

Sire: McDONALD FARMS GRANDEE 319179 (See our advertisement, January 15 issue of Journal).

Dam: ST. ALBANS ACTOR'S PRETTY SPOT 559757 → 11573—560—G, *17019—842—DD (Mo. St. Ch.), 16536—800—AA (Mo. St. Ch.), 15972—784—AA, 14515—697—AAA (Mo. St. Ch.).

2 A. R. daughters, 1 on test; 4 breeding sons.

We have had Grandee Actor Lad in service here artificially and expect to have 20 to 30 of our females bred to him by sale date. His full sister sold at 1946 Midwest Sale for $3,000 and a son of hers is now being kept here for herd service. Grandee Actor Lad is by far the best bull consignment we have ever made to any sale.

At Missouri, he is being supported by five choice females of our breeding; one a bred heifer by his maternal brother and bred to a son of his maternal sister.

See our follow-up advertisement in April 15 issue and in the meantime, write for full particulars or come and look him over.

ST. ALBANS FARMS, INC.

425 HEAD GUERNSEYS — **ST. ALBANS, MISSOURI** 35 Miles West of St. Louis — **Advanced Register Herd Test**

10 Bulls • 50 Females

35th Waukesha County Spring Sale

Saturday, April 19, 1947, 12:30 Noon, Waukesha, Wisconsin

The young bulls are of the highest quality and of the most popular breeding.
Fresh and heavy springing cows and heifers, also a few choice younger heifers.
Many of these females are Calfhood Vaccinated.

CONSIGNORS

Hubert Kipp, North Prairie, Wis.
F. E. Fox & Son, Waukesha, Wis.
Wern Farms, Waukesha, Wis.
McKerrow Farms, Pewaukee, Wis.
Wey Acres, Thiensville, Wis.
Seymour Bros., West Allis, Wis.
Archie Jenkins, Waukesha, Wis.
Wm. Y. Gilmore, Jr., Lake Geneva, Wis.
George Schwemmer, Mukwonago, Wis.
Tom Betts, Troy Center, Wis.
Davidson & Borlen, Waukesha, Wis.
Henry Vogt, Waukesha, Wis.
Lurvey Bros., Dousman, Wis.
Charles Maule, Dousman, Wis.
Arthur Richards, Genesee Depot, Wis.
L. B. Stevens, Oconomowoc, Wis.
E. A. Swendson, Lake Beulah, Wis.
J. Frank Bradley & Son, Franksville, Wis.
H. M. Fladoes, Milwaukee, Wis.
Curtiss Candy Co., Chicago, Ill.
St. James Farm, Naperville, Ill.
Finchley Manor Farm, Wauconda, Ill.
Chas. Mitchell, Waukesha, Wis.
W. C. Schluter, Reedsburg, Wis.
F. M. Hutson & Son, Hillsboro, Wis.
L. E. Gordon & Son, Nelsonville, Wis.
Joe Lang, Marshfield, Wis.
Clarence Sheridan, Fond Du Lac, Wis.
Raymond Domaszek, Amherst Jct., Wis.
Walter Domaszek, Amherst, Jct., Wis.
Geo. Harrison, Fond du Lac, Wis.
Geo. Fairweather, Barrington, Ill.
Earle Collins, Dundee, Ill.
O. David Zimring, Lombard, Ill.
R-Lane Farm, Bassett, Wis.
Art Zastrow, Nashotah, Wis.
J. R. Allen, Lake Geneva, Wis.
M. L. Witz, New Lisbon, Wis.

For Catalog Write . . . E. C. PHILLIPS, Secretary, WAUKESHA, WISCONSIN

SUNBRIGHT FARMS

Consign to:

Mort Woods 2nd Sunny Side of the Arbuckles Promotional Sale —April 28, 1947—Ardmore, Okla.

SUNBRIGHT WESTERN DOTTIE

Born: JANUARY 18, 1942

Sire: **Meadow Lodge Rex's Western King, 2 A. R. daughters**
Dam: **Cherub's Golden Dot 3d**

A daughter of Cooper's Cherub's Paul
Full Sister to Her Sire

MEADOW LODGE REX'S MARTHA
11634—620—GG, 12587—775—E

Western Dottie was bred September 24, 1946 to Meadow Lodge Climax's Majesty (Meadow Lodge Rex's Climax—Meadow Lodge Queen Martha—10173—575—D).

A L S O a 4-H Club Heifer: SUNBRIGHT PRINCE'S MARIE
Born: AUGUST 26, 1946

Sire: MEADOW LODGE PRINCE ROYAL, a son of Langwater Diadem, A. R., out of Meadow Lodge Queen, 11077—584—CC. 2nd dam, Beechford's Golden Glow, 17038—901—AA.

Dam: QUANAH'S PRINCESS MARIE, a daughter of Meadow Lodge Quanah.

J. B. HARDEN, Owner Rt. 1 Oklahoma City, Okla.

He's Getting Them Good . . .

Bournedale Ace's Rival

A daughter, Farragut's Ace's Alice has finished test with 16280—723—Jr2—365. Others on test now: Farragut's Ace's Portia, 13035.4—587.14—Jr3—365—277 days; Farragut's Ace's Primrose, 3478.4—150.01—Jr3—365—74 days; Sterchi's Sally Rand's Mayme, 8390.2—379.34—Jr2—365—247 days.

Sire: BOURNEDALE MEMOIR'S ACE, A. R.

His Dam

Udder of Bournedale LaBelle
12599—737—FF
2nd Dam: BOURNEDALE QUEEN LANOCE
14849—807—BB

We can offer: Maxim bull calves—Rival sons out of Riegeldale Maxim Sensation A. R. daughters.

Prices and pedigrees gladly furnished on request.

"The Milking Maxims"

Pleasant View Farm

Jonesville South Carolina
W. W. ALMAN, Owner

P-R-O-D-U-C-T-I-O-N

With an eye to the future . . .

Our January Production

3x milking	Sire	Milk	Fat	Age
Wolfpen Actress	Langwater Lively Lad	1316	72.59	Jr2—305
Wolfpen Christmas Eve	Langwater Lively Lad	1200	55.81	Jr2—305
Wolfpen Noblesse	Wolfpen Admiral	1603	72.54	Jr3—305
Wolfpen Aloha	Langwater Astor	1116	61.88	5 yrs.—305
The Lilacs Sunshine	Langwater Rising Sun	1633	70.82	9 yrs.—305
The Lilacs Sanguine	Wolfpen Gabriel	1389	66.55	6 yrs.—305
Langwater Good News	Langwater Valencian	1574	70.42	Jr4—305
Wolfpen Autumn	Wethersfield Boxthorn	1034	62.42	Jr2—305
2x milking				
Wolfpen Nymph	Wolfpen Admiral	1398	65.74	Sr3—305
Wolfpen Europa	Wethersfield Boxthorn	1136	62.02	Jr3—305
Wolfpen Tulip	Wolfpen Rova Lad	1497	61.68	Sr3—305
Edgewood Farms Honesty	Riveredge Crescent Plus Ultra	1117	64.57	7 yrs.—305
Wolfpen Nocturne	Langwater Lively Lad	773	41.39	Sr2—305
The Lilacs Merry Christmas	Wethersfield Boxthorn	761	41.05	Sr2—305
Wolfpen Rose of Tralee	Wolfpen Admiral	637	38.80	5 yrs.—305
Wolfpen Brightness	Langwater Lively Lad	594	26.31	Jr2—305

Herd Sires

LANGWATER LIVELY LAD
Now has 5 daughters on test.
Sire: **Langwater Countryman**, A. R.
Dam: **Langwater Lively Lass**
11813—672—G

WOLFPEN ARCHER
On lease to the Massachusetts Artificial Breeding Association, Shrewsbury, Mass.
Sire: **Wolfpen Admiral,** A. R.
Dam: **Wolfpen Amber**
15340—786—GG
17065—913—Jr3—365
15828—819—A

LANGWATER COMMANDO
On loan from Langwater Farm
Sire: **Langwater Countryman,** A. R.
Dam: **Langwater Honoria**
13264—698—G
17270—937—AA

WOLFPEN AGENT
Sire: **Langwater Astor**, A. R.
Dam: **Langwater Aline**
15415—788—F

We cordially invite you to visit our herd to see these good cows and our herd sires.

WOLFPEN FARM

Southboro, Massachusetts

CAMERON BRADLEY — STUART MALCOLM, Herdsman — MRS. J. D. C. BRADLEY

COMPLETE DISPERSAL GARDENVILLE FARM

2 DAYS • Friday, June 13 - Saturday, June 14 • 2 DAYS

AT THE FARM—GARDENVILLE (Bucks County) PENNSYLVANIA

The Farm is located 30 miles from Philadelphia. Take Route US 611 north through Doylestown. Farm is located 5 miles north of Doylestown. From Trenton, N. J., take Route 29 to Lambertville, then east on US 202 to Buckingham, then turn north 8 miles on 413 to farm. The farm is 5 miles from Doylestown; 25 miles from Norristown; 25 miles from Easton; 30 miles from Allentown; 30 miles from Philadelphia; 28 miles from Trenton. SEE MAP PAGE 972.

HOTELS—The Valley Forge Hotel, Valley Forge, Pa.; The Fountain House and Doylestown Inn, Doylestown, Pa., and the Hildebrecht and Stacy-Trent Hotels, Trenton, New Jersey are good hotels.

THE CHARLOTTE FAMILY AT GARDENVILLE

Dam

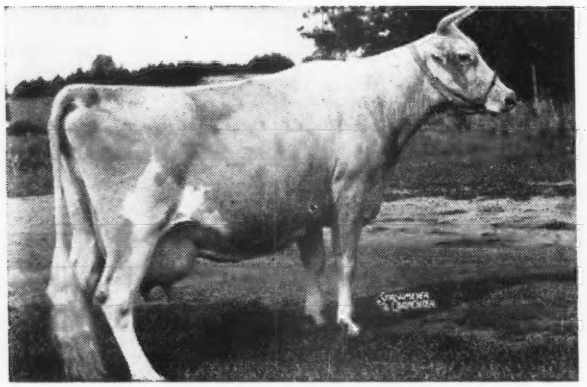

SUPERB'S FLOWER
10686—590—G
Fairlee and Mary Charlotte won 1st produce, D. C. C. ,1941. W. K. Hepburn, Sr., judging. 1st produce, D. C. C., 3 A. R. daughters include:
DOUGLASTON BARONESS FAIRLEE
11877—605—G, 16982—888—C
Fairlee is dam of Pine Manor King's Fairlie, 11106—562—F (**in sale**).
Sire: FOREMOST SUPERB, A. R.
Dam: ULTRA MAY FLOWER, A. R.

In the Sale

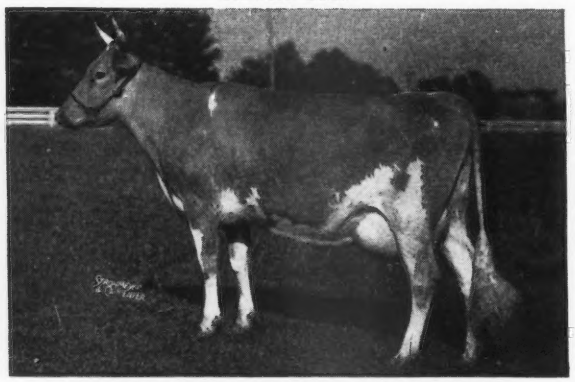

DOUGLASTON KING'S CHARLOTTE
15228—828—FF, 19751—988—AA
2 A. R. daughters
Daughter of Mary Charlotte, (See above)
Sire: DOUGLASTON CORONATION KING
Dropped: September 29, 1934
Bred to Gardenville Coronation Prince
She is in the sale along with 2 daughters and 1 son:
Bull—GARDENVILLE CORONATION KING.
Heifer—Dropped: August 22, 1945, by Pine Manor King Melody Master.

See the opposite page for a list of bulls and the number of their daughters in this sale. It is a complete dispersal and a real opportunity for anyone to get some of the breed's best.

Daughter

DOUGLASTON MARY CHARLOTTE
Sold for $5,700
12354—592—GG, 17143—838—DD
1 A. R. son—3 A. R. daughters
By Langwater Valor, A. R.
DOUGLASTON KING'S CHARLOTTE (see below)
Sold for $3,500
PINE MANOR KING'S DIADEM, 13901—687—EE
PINE MANOR KING'S DIANA, 9642—503—G
Dropped: November 4, 1940
Due: May 22, 1947 to Gardenville Supreme
Sire: CORONATION KING OF PINE MANOR, A. R.

In the Sale

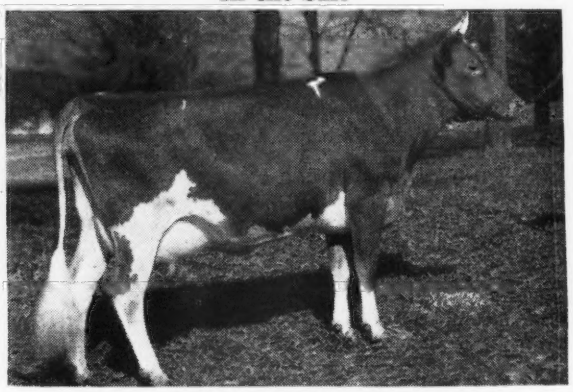

DOUGLASTON BARONESS DARLING
Sold for $8,800
13717—671—GG, 15755—701—AA
2 A. R. daughters
Dropped: February 11, 1937
Due: June 21, 1947 to Gardenville Coronation King
Daughter of King's Charlotte
Sire: Douglaston Crown Prince
She is in the sale along with 2 sons and 2 daughters:
Bull—GARDENVILLE SUPREME
Bull—GARDENVILLE CORONATION PRINCE
Heifer—GARDENVILLE PRINCESS CHARLOTTE, 10700—530—Jr2—Dropped October 2, 1943—Due: May 15 to Coronation Autocrat
Sire: Pine Manor King Kenfieur
Heifer—Dropped January 17, 1946 by Pine Manor King Melody Master.

She is also dam of Riegeldale Emory's Charlotte, 10344—571—GG; 12512—651—C (Sold for $14,000).

A daughter of Gardenville Princess Charlotte, dropped January 22, 1946 by Pine Manor King's Thor ($5,000), herd sire, Burton Lane Farm, is also in the sale.

250 Head • 15 BULLS - 45 BRED HEIFERS
140 COWS - 50 OPEN HEIFERS

. . . BULLS . . .

CORONATION KING OF PINE MANOR, A. R.

Dropped: March 28, 1937

Sire: CORONATION ROSE KING, A. R.

Dam: GREEN MEADOW MINUET
14433—708—F, 19093—864—A

Sire of Curtiss Franchester Levity Ace $37,000. Pine Manor Levity Sovereign $9,000.

He is in the sale along with 34 DAUGHTERS and 5 SONS

PINE MANOR KING MELODY MASTER, A. R.

Dropped: December 21, 1938

He is the result of first mating of both his sire and dam. **In sale with 19 daughters**
Sire: CORONATION KING OF PINE MANOR (See above). Melody Master comes from the Melba family line. Melba is dam of Riegeldale Melba's Emory ($30,000). On last visit to Hill Girt they reported that 20 cows and heifers are in calf to Emory. Melba will be retested at 15 years of age.

Dam: CORONATION MELODY. Died after calving, before being tested. Daughter of Green Meadow Melba, 15342—963—Sr2—365C—WORLD RECORD, and Langwater Philosopher, A. R.

GARDENVILLE CORONATION KING (In Sale)

Dropped: March 22, 1942

Sire: CORONATION KING OF PINE MANOR, A. R. (See above)

Dam: DOUGLASTON KING'S CHARLOTTE
15228—828—FF, 19751—988—AA
2 A. R. daughters (see opposite page)

THE ENTIRE CROP—35 daughters and 3 sons will be in the sale along with King. 7 of his daughters are on test. **They are extra nice.** (L. McL. M—H. M. P.)

GARDENVILLE SUPREME (In Sale)

Dropped: September 5, 1942

Sire: RIEGELDALE MELBA'S EMORY, A. R. $30,000. 20 cows and heifers in calf to him at Hill Girt. Son of Melba, WORLD RECORD Sr2 (365C).

Dam: DOUGLASTON BARONESS DARLING
13717—671—GG, 15755—701—AA (see opposite page).

12 daughters in the sale.

GARDENVILLE CORONATION PRINCE (In Sale)

Dropped: November 12, 1944

Sire: PINE MANOR KING KENFLEUR

Dam: DOUGLASTON BARONESS DARLING

PRINCE is a maternal brother to Gardenville Supreme. He is out of Darling (see opposite page).

PRINCE is in the sale along with 5 daughters and 2 sons

The following 3 bulls are NOT in the Sale but their progeny will be in the Sale.

PINE MANOR KING KENFLEUR, A. R. (Deceased)

Full Brother to Coronation King of Pine Manor, A. R. (See above) **30 Daughters in the Sale.**

CORONATION AUTOCRAT (Deceased)

Sire: GREEN MEADOW CORONATION PRINCE, A. R.

Dam: GREEN MEADOW ALIDA

He is a full brother-in-blood to Coronation Prince Steadfast, A. R.

20 Daughters in the Sale

BOURNEDALE INHERITANCE
(Herd Sire at Cesor Farms)

Sire: BOURNEDALE GOLDEN STEADFAST, A. R. He is a paternal brother to Afton's Golden Marie ($10,000) Curtiss Candy Company Sale—10938—596—Jr4—305C—3x—Class Leader.

Dam: BOURNEDALE GOLDEN CINDERELLA, A. R.
11436—661—GG

7 Daughters In The Sale

SALES MANAGERS

LOUIS MCL. MERRYMAN & SONS, SPARKS, MARYLAND—Tel: Cockeysville 57
THE PATE SALES CO., 2064 LAWRENCEVILLE ROAD, Trenton 8, N. J.—Tel: Trenton 2-7587

WRITE FOR CATALOGS

LOUIS McL. MERRYMAN & SONS - SPARKS, MARYLAND

COMPLETE DISPERSAL GARDENVILLE FARM

2 DAYS • Friday, June 13 - Saturday, June 14 • 2 DAYS

See pages 970, 971 for more details

250 HEAD

15 BULLS 140 COWS 45 BRED HEIFERS 50 OPEN HEIFERS

In the Sale

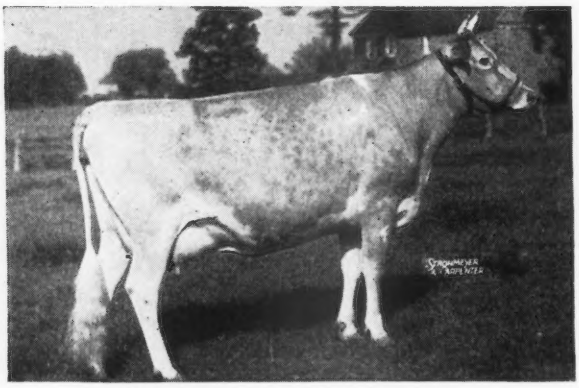

PINE MANOR COURTESY

Dropped: March 2, 1943

Due: September 20, 1947 to Gardenville Coronation King. Sire: CORONATION COUNT, A. R. Dam: PINE MANOR CROWN JEWEL. Bull dropped August 17, 1946. By Pine Manor King Melody Master.

"Triumph" is a maternal brother to Curtiss Candy Levity Chum, the sire of Curtiss Candy Noble Deborah $10,500—top price for an open heifer.

In the Sale

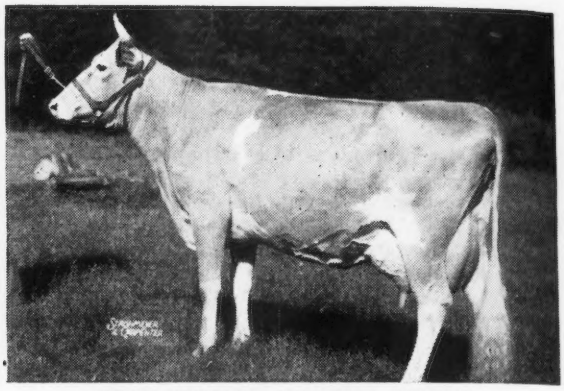

PINE MANOR CROWN JEWEL

Dropped: August 21, 1937

Due: May 31, 1947 to Gardenville Coronation King. 11416—669—G 14550—833—DD

Sold for $8,000. Sire: CORONATION ROSE KING. Dam: CORONATION CORONET, 14755—726—A. Bull dropped: June 13, 1946 by Pine Manor Triumph—herd sire at Skyline Farm, Omaha, Neb.

BOTH BULLS WERE BEING RETAINED AS HERD SIRES

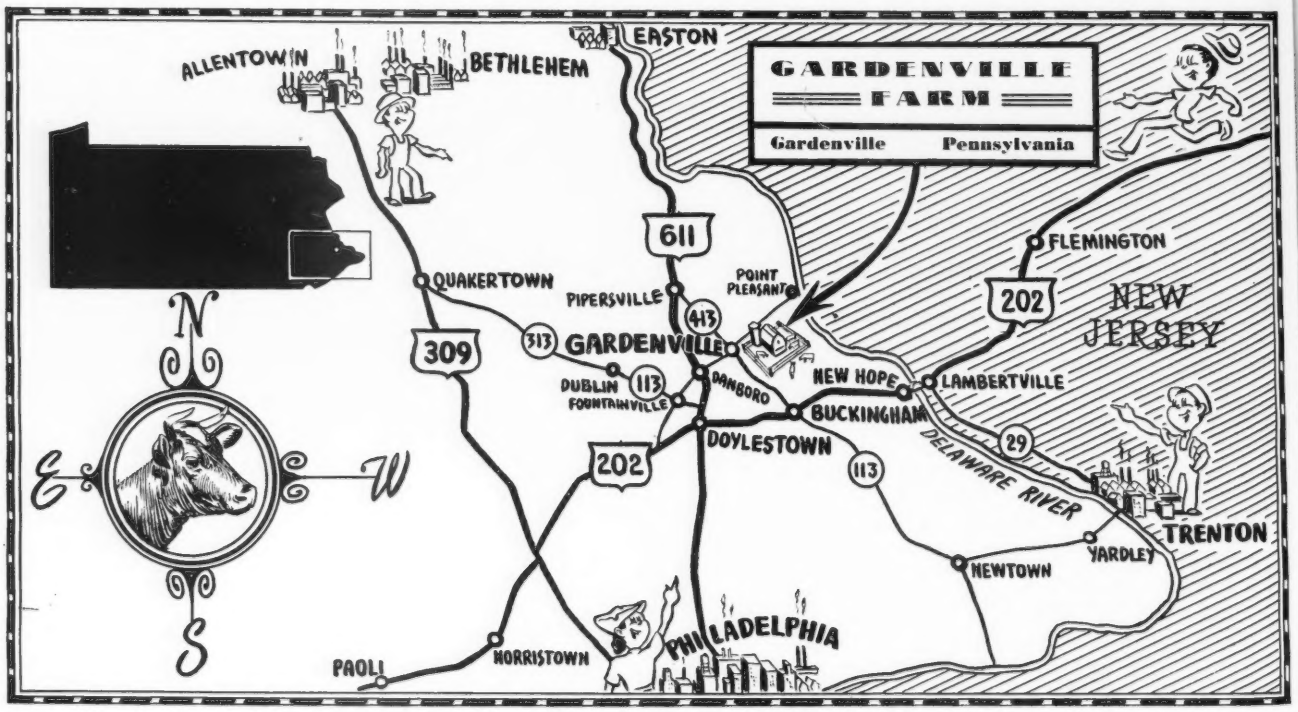

Sales Managers:

LOUIS MCL. MERRYMAN & SONS, SPARKS, MARYLAND—Tel: Cockeysville 57

THE PATE SALES CO., 2064 LAWRENCE ROAD, TRENTON 8, NEW JERSEY — Tel: Trenton 207587

For Catalogs Write LOUIS McL. MERRYMAN & SONS, Sparks, Maryland

BROOKLANDWOOD FARMS

A Fashioner for Us . . . Rosewald Bloom Fashioner

To further benefit by some of our own production breeding, we chose Fashioner to transmit this good inheritance.

Sire: **Langwater Darius,** 9 A. R. daughters, others on test. Three daughters sold at public auction, 1945 (Topsfield and Ohio Classic) averaged $1,492.

His Dam

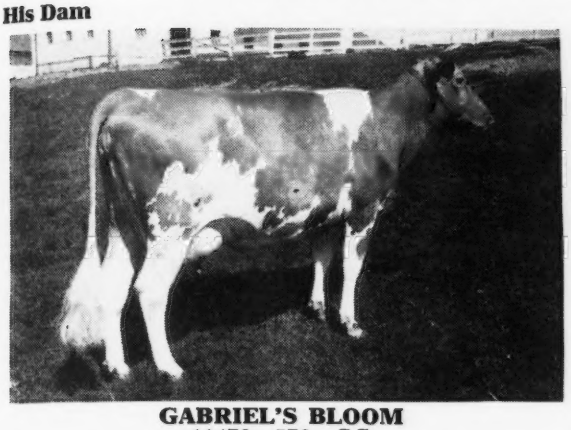

GABRIEL'S BLOOM
11476—576—GG
Sold for $1,600, Coventry Sale, 1942.
Sire: LANGWATER GABRIEL (our senior sire with 30 A. R. daughters).

His Maternal Grandam

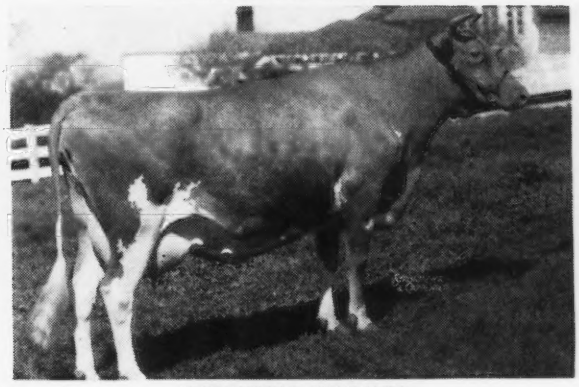

SELECT'S BLOOM
14383—711—EE
16698—810—B

His Paternal Grandam

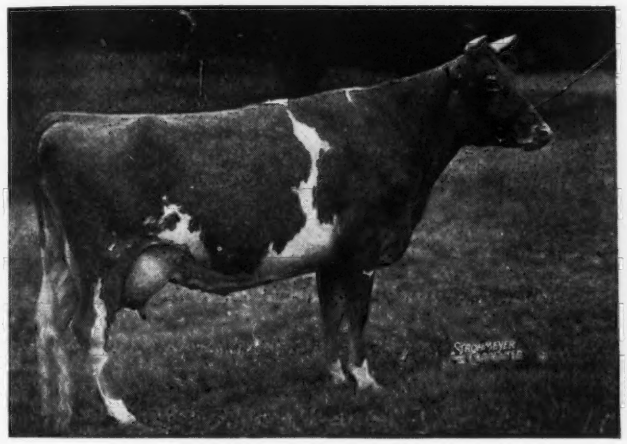

LANGWATER DORINDA
12867—625—F

His Paternal Great Grandam

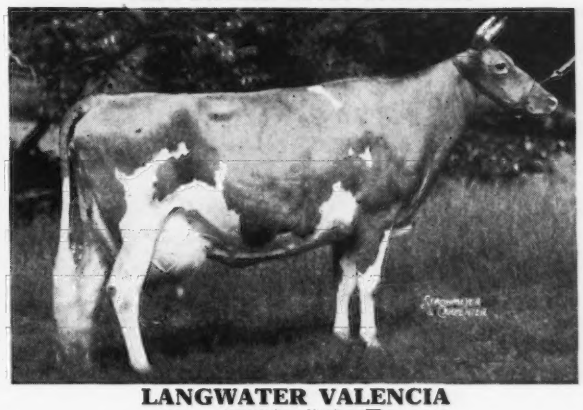

LANGWATER VALENCIA
13623—763—E
17508—952—A

We are mating Fashion to many of the Langwater Gabriel daughters and the Brooklandwood Marquis daughters. His first calves are arriving now.

Brooklandwood News

YOU can buy sons of this rich production inheritance through a son of Fashioner. At present several sons from good A. R. daughters. Let us know your herd sire problem. Correspondence invited

Some of our cows on test at present

BROOKLANDWOOD MATILDA, 9970.1—483.93—Jr3 (365) in 252 days.
BROOKLANDWOOD G. LOVELY, 10577.5—513.95—Sr4 (365) in 296 days.
BROOKLANDWOOD FLOWER GIRL, 13468.3—616.97—Sr4 (365) in 317 days
BROOKLANDWOOD GOLDEN NAN, 10245.7—528.01—5yrs. (365) in 257 days.
BROOKLANDWOOD G. MILKMAID, 9960.1—486.67—Jr3 (365C) in 316 days
BROOKLANDWOOD SUE, 12100.5—513.57—Jr4 (365C) in 302 days
BROOKLANDWOOD PEGGY, 8603.8—449.86—Jr2 (365) in 296 days
GABRIEL'S VERONICA, 12337.7—559.24—5yrs. (365C) in 323 days.
MARVEL'S MISS MARYLAND, 11998.7—586.56—7yrs. (365) in 334 days.

MARYLAND BANG'S FREE HERD NO. 50 . . . T. B. ACCREDITED HERD NO. 22813

Brooklandwood Farms • Brooklandville, Maryland

EST. MRS. ANNE P. EMERSON — G. H. HIBBERD, Manager

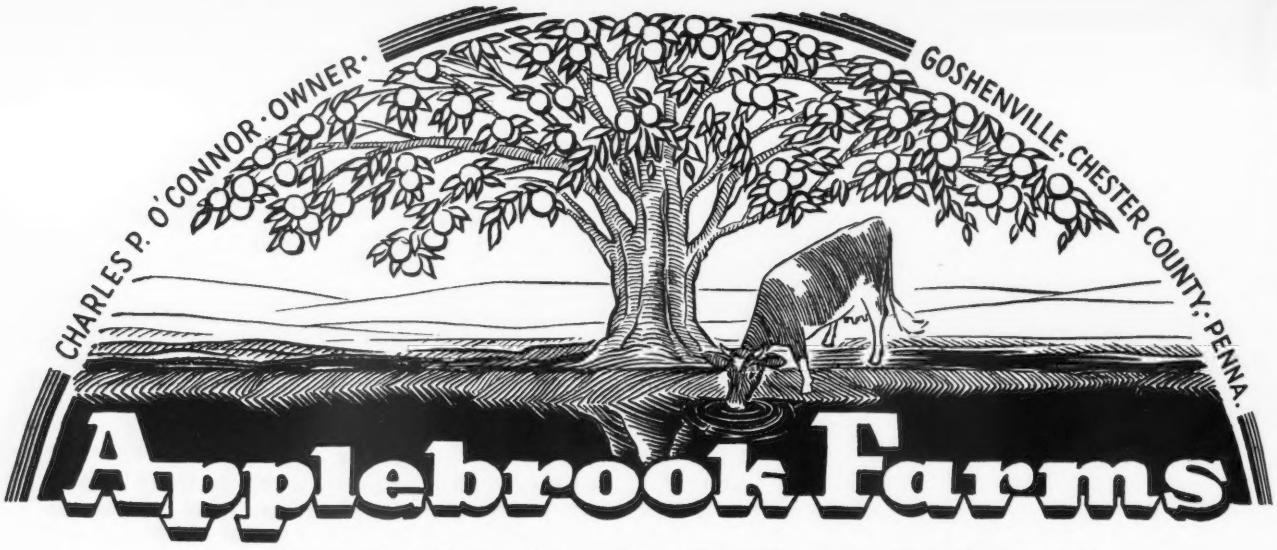

Located 3 miles from Paoli and 3 miles from West Chester on State Highway 202

Consign to the Spring Sales . . .

To LOUIS MERRYMAN'S 56TH SALE, YORK, PA., APRIL 14, 1947

FARMHILL R. ANITA
Born: MAY 4, 1936
10787—502—A

Sire: GREEN MEADOW ROYAL
26 A. R. daughters

Farmhill R. Jeannine
20769—900—Sr3—365

Royal is by Green Meadow Coronation Prince and out of Green Meadow Rosalind, 16246—817—B

Dam: FOXBURG'S NEATER'S TIDY
12809—644—BB

HIS PATERNAL GRANDAM

LONGWOOD'S OLLANA, Born: JUNE 19, 1940, 9532—473—F

Sire: BROADLAND TARZAN
51 A. R. daughters

Dam: LONGWOOD FRANCES
12650—539—AA

To the CHESTER COUNTY G. B. A. ANNUAL SALE, AVONDALE, PA., May 9, 1947

APPLEBROOK'S MAY FLOWER. Born: JANUARY 28, 1946

Sire: CORONATION POTENTATE, A. R.
Sherwood Forest Queen Bonnie
13527—731—FF

Dam: LANGHURST MAY WORT
14061—771—BB

To the THIRD ANNUAL PENNSYLVANIA STATE HEIFER SALE, YORK, PA., May 26, 1947

APPLEBROOK'S ROSEALINE. Born: JULY 21, 1945

Sire: CORONATION POTENTATE, A. R.
Sold for $4,550 (Highest priced bull at Auction 1941)

Dam: CLORA'S POINT ROSE
10579—508—G
13933—630—B

To THE GUERNSEY SALE, TRENTON, N. J.—May 17, 1947

CLORA'S POINT VIOLA. Born: OCTOBER 12, 1944

Sire: CORONATION POTENTATE, A. R.
Two daughters sold for $725 and $1,350 in The Guernsey Sale last year.

Dam: BENTON'S GERTRUDE
11677—520—EE
12771—608—AA

Viola was bred and due June 2, 1947 to Fairlawn Actor's Interim (Fairlawn Peerless Actor—Fairlawn Peerless Emerald, 14347—727—B).

THESE ARE ALL TOP CONSIGNMENTS AND WE FEEL WORTHY OF YOUR BEST CONSIDERATION. LOOK FOR FUTURE ADVERTISEMENTS PERTAINING TO OTHER SALE CONSIGNMENTS.

T. B. ACCREDITED . . . BANG'S FREE

DONALD G. BROWN, Herdsman

Mail Address, ROUTE 3, WEST CHESTER, PENNSYLVANIA

The Eastern Guernsey Sale

Friday, May 16, 1947

Further selections are as follows:

WILGORLAN FARMS 4

WILGORLAN'S JESSIE
Five years old—due in April. On test 334 days has 11632—606—Jr4—365.
Sire: FLYING HILL MASTER BUILDER, A. R.
Sire: Coronation Master
Dam: Flying Hill Blossom, 13010—646—C, dam of Flying Hill Country Flower, 14113—708—AA
Dam: ALCLUYD RILMA JESSICA, 14223—801—BB

And WILGORLAN FARMS PEERLESS JALNA
Born: March 7, 1945.
Due: June 17 to Wilgorlan Farms Conrad, he by Riegeldale Emory's Conrad out of Horse Shoe F. Irene, 14906—752—Sr3—365C (pending).
Sire: GREEN MEADOWS PEERLESS 2D
Dam: WILGORLAN'S JESSIE

And WILGORLAN'S JOSIE
10261—552—Jr4—365 in 295 days.
Due June 25 to Fairlawn F. P. Immigrant, he by Phillips Fairlawn Peerless, out of Graceland Golden Chic, 13541—705—A
Sire: FLYING HILL MASTER BUILDER
Dam: ALCLUYD RILMA JOYCE, 14018—756—CC

And WILGORLAN'S CARRIE
Four years old, due March 15. 13355—690—Jr3—365 (pending).
Sire: HILLTOP COVENTRY, A. R.
Dam: BROADLAWN H'S CHOICE

HILL GIRT FARM

HILL GIRT COUNTESS NORANNA
Two years old, Bred in January to Riegeldale Melba's Emory, sold for $30,000.
Sire: HILL GIRT COMET, grandson of Green Meadow Cherub.
Dam: HILL GIRT NORANNA, 9085—462—Sr3—365C—730 T. M.
Next Dam: NORLY OF HILL GIRT FARM, 15398—771—AA

HIGH HILL FARM, No. Dartmouth, Mass.

HIGH HILL ZINTA
Born: December 25, 1945. Sold open.
Sire: ARGILLA ZENEITH, Grand Champion Bull, Topsfield, 1945 and 1946. 6 A. R. daughters, he by Alfalfa Farm Philosopher, out of Argilla Zinnia, 11240—627—D.
Dam: QUITTICAS MERRILEE, 11327—521—BB
Next dam, 10808—535—A

FLYING HORSE FARM

FLYING HORSE SPRINGTIME
Born: December 24, 1945
Sire: BIRCHTREE PROUD MONARCH
Dam: FORGES F. H. SPRINGTIME
12853—633—4F; on retest milking 60 lbs. daily. She by Flying Horse Promise, he out of Alfalfa Farm Primrose, 1083—BB, World Record daughter of Douglaston Prince Royal.

HAGAN FARMS, Poughkeepsie, N. Y.

HAGAN FARMS NANCY
Born: November 15, 1945, open.
Sire: FOREMOST SUPREME BOY, he by Majesty's Fearless, out of May Royal's Eloise, 14498—870—DD, 10th Place.
Dam: TWO BROOK'S COQUETTE
11045—573—BBB, she out of Maple Lawn Nyca, 11793—569—GG

And HAGAN FARMS MARINA
Due with first calf in April.
Sire: FOREMOST SUPREME BOY
Dam: Untested, is by a son of Imp. Krysta's Mona of Les Jetteries
Next Dam: DOUGLASTON LADY MARINA, 11991—565—BB

CHARLES F. WILSON, Chestertown, Md.

WILLOWMERE FAIR DINAH
Born: September 26, 1943—Due April 3. Finishes in February with over 12,000—600—Sr2—305C—(915).
Sire: FAIRLAWN PEERLESS EQUITY
Dam: WILLOWMERE DIONNE, 11032—514—F

WOODACRES FARM, Princeton, New Jersey

A very fine daughter of Douglaston Prince Royal. WOODACRES ROYAL FASHION, 12469—559—Jr2—365 (pending). Calved February 16, 1947.
Dam: KITCHENER FASHION, 13000—535—EE. Own sister-in-blood to dam of Venus of Kitchener, 17930—959—A, 17532—920—AA.

HOLLOW HILL FARM

A TWO-YEAR-OLD due in September to Convent's Champion's Duke, he by St. James Champion's Champion, out of St. James Duke's Dipper.
Sire: FLYING HILL COLONEL'S PRINCE
Daughter sold for $1,800 in 1946 Guernsey Sale. First one to calve has milked 52 lbs. daily.
Dam: MEADOW SPRING BEATRICE
12033—521—A, 15116—659—4A

GOODLEIGH FARM 2

GOODLEIGH CONSORT GRENSTA
Four years old, 10198—431—Jr2—305 in 276 days. Fresh December 24, 1946. Will be bred to a Hardwick Royal son out of Coldspring's Romulus' Cora.
Sire: COLDSPRING'S HARDWICK CONSORT
Sire: Hardwick's Royal
Dam: Coldspring's Valor's Katina 14093—780—C
Dam: GOODLEIGH ROYAL GRENDA
11181—475—DDD—610 T. M.
Next dam has 14089—689—A

And GOODLEIGH CONSORT MANDEW
Born: June 18, 1945. Bred February 12 to son of Consort, out of Goodleigh Groignet Bruser, 14089—689—A.
Sire: COLDSPRING'S HARDWICK CONSORT
Dam: GOODLEIGH EOLUS MANDIE, 9378—444—EE
Next dam, 15150—729—A, Pa. State Record.

LONGWOOD FARM 2

NIPLIG JEWEL
Six years old—due in April.
10583—526—F, 12700—630—AA
Sire: MAYWOOD, he sire of Maywood's Nella, 15470—713—5yrs.—365 (pending). Sire is by Maywick, out of Woodbine's Daughter, 11997—645—EE.
Dam: MAXWELTON DE ROSE JEWEL
9689—427—AA—730 T. M.
3 A. R. daughters, one with 14952—632—F

And LONGWOOD QUICK
4 due in March.
Sire: LONGWOOD LEADER, A. R., he by Broadland Tarzan, out of Roamer's Dorothy, 14918—741—AA
Dam: LONGWOOD LEGEND, 12390—656—FF

HIDDEN VALLEY FARM, Kingston, N. Y.

A choice daughter of Antietam Royalist, Dropped in June, 1946, he by Langwater Vagabond, out of Hardwick's Sonsie, 12475—721—FF
Dam: ANTIETAM GLADIOLA, on test.
She by Antietam Vagabond, out of Antietam Gem, dam of Antietam Garnet (sold for $8,100).

NORTH FARM, Bristol, R. I. 3

HORSE SHOE CONRAD'S ALBERTA
Four years old, due May 15 to Foremost Hermes.
13050—659—F
Sire: RIEGELDALE EMORY'S CONRAD, A. R.
Dam: HORSE SHOE ADELE, 10707—529—G
Next dam, 18470—855—A

HORSE SHOE CONRAD'S CROTON
Born: August 18, 1945
Sire: RIEGELDALE EMORY'S CONRAD
Dam: HORSE SHOE F. CALLA, 13059—566—G
Next Dam: BEACON HILL CROTON, 9706—487—E

And HORSE SHOE BEACON'S BERMA
Born: November 11, 1944
Bred: November 15, 1946, to Count's Peerless (Green Meadow Peerless 2d—Douglaston Viscountess Mansell, 13890—759—BB.)
Sire: LANGWATER BEACON
Dam: HORSE SHOE F. BERTHA
15339—649—AA, she by Hermes.

MAPLE LANE FARM, Kingston, N. Y. 3

MAPLE LANE FROLIC'S EMILEE
Born: March 18, 1945
Bred: November 26 to a grandson of Maple Lane Monarch's Jacqueline, 14725—794—F, a maternal sister to Emilee by Fairlawn Peerless Designer, sold for $1,000 in 1945 to Jacob Tanis and made for him 13728—748—D.

And TWO CHOICE OPEN HEIFERS out of high record dams.
Sired by Fairlawn Peerless Designer, he by Green Meadow Peerless, out of Golden Patience, 13219—697—AA, she a maternal granddaughter of Noranda.

For Catalogs Write:

THE PATE SALES COMPANY · 2064 Lawrenceville Road · Trenton 8, New Jersey

P. S. We recommend early hotel reservations for this sale at either the Stacy-Trent or Hildebrecht in Trenton.

Consigned to

The Guernsey Sale, Trenton, N. J., May 17, 1947

Gardenville Melody Darling

Dropped: JANUARY 17, 1946

A beautiful heifer combining the blood of two of the breed's greatest cow families—

CHARLOTTE and MELBA

Her Sire

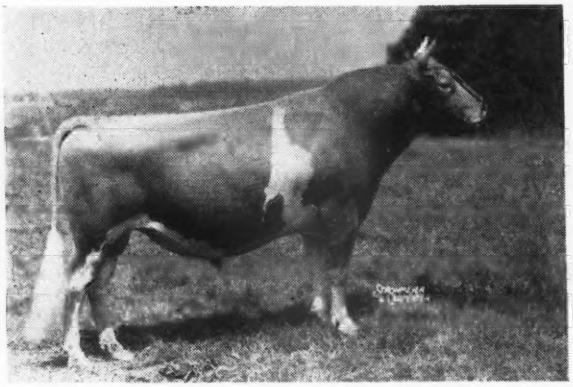

PINE MANOR KING MELODY MASTER

Her Paternal Grand and Great Grandams

GREEN MEADOW MELBA, with her calf CORONATION MELODY

Her Pedigree:

PINE MANOR KING MELODY MASTER
13 A. R. Daughters

- CORONATION KING OF PINE MANOR
  34 A. R. daughters, 5 A. R. sons
  - CORONATION ROSE KING
    34 A. R. daughters, 18 A. R. sons
  - GREEN MEADOW MINUET
    14433—708—F
    19093—864—A
- CORONATION MELODY
  Died after calving before started on test.
  - LANGWATER PHILOSOPHER
    48 A. R. daughters, 13 A. R. sons
  - GREEN MEADOW MELBA
    *15342—963—FF

DOUGLASTON BARONESS DARLING
13717—671—GG
15755—701—AA
Sold '42 for $8,800
3 A. R. daughters
Riegeldale Emory's Charlotte
12512—651—C
Sold for $14,000.

- DOUGLASTON CROWN PRINCE
  57 A. R. daughters, 6 A. R. sons
  - IMP. FINANCIER OF MYRTLE PLACE
    64 A. R. daughters, 11 A. R. sons
  - SHUTTLEWICK MIRTH
    13633—706—G
- DOUGLASTON KING'S CHARLOTTE
  *15228—828—FF
  *19751—988—AA
  Sold '38 for $3,500.
  2 A. R. daughters
  Douglaston Baroness Charlotte
  15054—790—BB
  - DOUGLASTON CORONATION KING
    15 A. R. daughters, 2 A. R. sons
  - DOUGLASTON MARY CHARLOTTE
    12354—592—GG
    *17143—838—DD
    Sold '37 for $5,700

Her Dam

DOUGLASTON BARONESS DARLING

Her Maternal Grandam

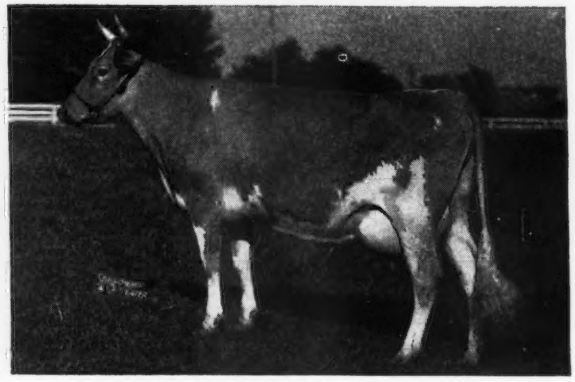

DOUGLASTON KING'S CHARLOTTE

Foundation females of this quality are seldom offered for sale.

Here is Your Chance to Buy Right from the Top

GARDENVILLE FARM

GARDENVILLE, PENNSYLVANIA
(Bucks County)

BANG'S FREE CERTIFICATE 8976 . . . T. B. ACCREDITED HERD 474898

J. N. MATTHEWS, Owner — A. JARDINE, Manager

GARDENVILLE FARM Consigns Two Tops to the...

INDIANA SPRING SALE - May 8, 1947

At Lafayette, Indiana

1. GARDENVILLE KING'S FAIRY LEE, Dropped: May 23, 1944

a top daughter of Gardenville Coronation King out of an outstanding female family.
On test: 75 days—2645—113—Sr2

Sire:
GARDENVILLE CORONATION KING
7 daughters on test
Maternal brother to:
Douglaston Baroness Darling
13717—671—GG
15755—701—AA
Sold for $8,800

CORONATION KING OF PINE MANOR
34 A. R. daughters, 5 A. R. sons

DOUGLASTON KING'S CHARLOTTE
*15228—828—FF
*19751—988—AA

CORONATION ROSE KING
34 A. R. daughters, 18 A. R. sons
GREEN MEADOW MINUET
14433—708—F
19093—864—A

DOUGLASTON CORONATION KING
15 A. R. daughters, 2 A. R. sons
DOUGLASTON MARY CHARLOTTE
*17143—838—DD

Dam:
GARDENVILLE ANNA LEE
9335—475—G
On retest
169 days—6208—315—Sr4

CORONATION POTENTATE
17 A. R. daughters

ARGILLA FAIRY LEE
10416—641—GG
11701—721—DD
14334—775—A
15412—881—AA
2 A. R. daughters
Argilla Priscilla Lee
11823—664—G

GREEN MEADOW MAHOMET
30 A. R. daughters, 6 A. R. sons
GREEN MEADOW PORTIA
11939—629—F

DOLLY'S FOREMOST OF HIGH ROCK
67 A. R. daughters, 31 A. R. sons
ANN LEE OF ARGILLA FARM
12560—768—C

Maternal Grandam to No. 1

ARGILLA FAIRY LEE

Dam of No. 2

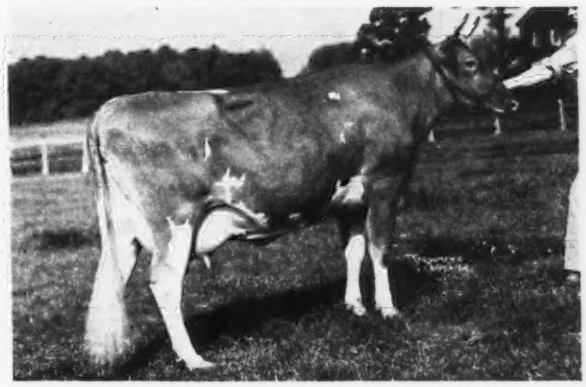

GARDENVILLE PRINCESS ELOISE

2. GARDENVILLE SUPREME'S ELLA, Dropped December 30, 1945.

A beautiful daughter of Gardenville Supreme.

Sire:
GARDENVILLE SUPREME
Maternal brother to:
Riegeldale Emory's Charlotte
12512—651—C
Sold for $14,000

RIEGELDALE MELBA'S EMORY
51 A. R. daughters, 3 A. R. sons
Sold for $30,000

DOUGLASTON BARONESS DARLING
13717—671—GG
15755—701—AA
Sold '42 for $8,800

HIS MAJESTY OF BOURNEDALE
40 A. R. daughters, 12 A. R. sons
GREEN MEADOW MELBA
*15342—963—FF

DOUGLASTON CROWN PRINCE
57 A. R. daughters, 6 A. R. sons
DOUGLASTON KING'S CHARLOTTE
*15228—828—FF
*19751—988—AA

Dam:
GARDENVILLE PRINCESS ELOISE
13342—606—Jr2 (Pending)

PINE MANOR KING KENFLEUR
26 A. R. daughters

CAPITOLA'S HIDDEN HAND
14207—637—D
18323—785—AA

CORONATION ROSE KING
34 A. R. daughters, 18 A. R. sons
GREEN MEADOW MINUET
14433—708—F
19093—864—A

BREIDABLIK WARRIOR
6 A. R. daughters
MAXWELTON CAPITOLA LENORE
11318—595—CC (730 T. M.)
14543—745—A

*Class Leader

Bang's Free Certificate 8976

T. B. Accredited Herd 474898

GARDENVILLE (*Bucks County*) PENNSYLVANIA

J. N. MATTHEWS, Owner

A. JARDINE, Manager

Consigns to the Spring Sales

Louis Merryman's 56th Sale, York, Pa., April 14, 1947

BASQUAERIE COLONEL'S BUTTERFAT—Born: October 6, 1945. A son of **Chedco Colonel** (Chedco Coronation King—Chedco Moonlight, 13443—738—AA) and out of **Flying Horse Master's Betsey**, 12976—596—D, sold for $1,750 in 1944 (Flying Horse Bandmaster—Hilltop Butterfat Betsey, 12611—613—FF, 14697—703—BB).

BASQUAERIE DRUMMER'S BLIZZARD—Born: February 9, 1945. A bred heifer, Sired by Flying Horse Select's Drummer, a full brother to Flying Horse Bandmaster, A. R., sire of Flying Horse Master's Harp, 917—Jr2—365C, World Record. She is a paternal granddaughter of Alfalfa Farm Flute, 962—Jr3—365C, Class Leader 2nd Place. Drummer's Blizzard is due May 28th to Basquaerie Drummer's Royal (Flying Horse Select's Drummer—Flying Horse Royal Pearl, 15917—768—AA, will finish present record April 24th with approximately 18538—869—AA (present credits, 15505.7—704.69—7yrs.—(365) in 282 days).

8th Quail Roost Maxim Sale, Rougemont, N. C., May 5, 1947

BASQUAERIE MAID MELBA—Born: August 4, 1943—Cow. 12759—651—Jr2—365C. Fresh March 3 with bull calf. Dam of third high bull and 4th high animal in Louis Merryman's 55th Sale. A daughter of Riegeldale Emory's Conrad, A. R., and a granddaughter of Riegeldale Melba's Emory ($30,000). Her dam, Aldrich Farm Aurora Maid is a 13508—713—DD, double granddaughter of Lynbrook Monarch's Secret. Aurora Maid topped Louis Merryman's 55th Sale at $2,100.

The 5th Indiana Spring Consignment Sale, Lafayette, Ind., May 8, 1947

BASQUAERIE GAY GRETA—Born: October 4, 1944. A bred heifer. Her sire is Green Meads Gay Defender, a son of Green Meads Levity King ($15,000). Her dam is Basquaerie Thankful, 14106—669—BB, a daughter of Green Meads Noble, A. R., he out of Green Meads Queen Daisy with 16560—848—BB. Gay Greta is due May 25 to Normandy Levity Supreme (Normandy Levity King—Normandy Gypsy, 12490—656—GG).

FLYING HORSE MASTER'S BETSEY—Born: March 20, 1942. 12976—596—D. Will be retested. A daughter of Flying Horse Bandmaster, A. R., sire of Flying Horse Master's Harp, 917—Jr2—365C, World Record. Betsey is out of Hilltop Butterfat Betsey, 12611—613—FF, 14697—703—BB, and is all Butterfat through her dam, her maternal grandam being Hilltop Butterfat Belletta, 16630—868—AA.

May Royal - Steadfast Sale, Columbus, Ohio, May 15, 1947

BASQUAERIE GAY MOONGLOW—Born: January 10, 1945—Bred Heifer. A daughter of Green Meads Gay Defender (Green Meads Levity King ($15,000)—Green Meads Lady Delight, 14165—747—EE). Her dam is Ladderlook Moonblink, 12496—638—AA. Gay Moonglow is due June 12 to Basquaerie Gay Golden Boy (Green Meads Gay Defender—Catamount Daffodil, 7309—439—EEE, 12086—710—A). Daffodil is a maternal granddaughter of Langwater Golden Bloom, 1005—A.

BASQUAERIE DRUMMER'S V. E. JANE—Born: May 8, 1945—Bred Heifer. A daughter of Flying Horse Select's Drummer (full brother to Bandmaster)and out of Rosewald Janice, 13007—618—EE, a granddaughter of Dolly's Foremost of High Rock. V. E. Jane is due August 27 to Basquaerie Drummer's Royal (Flying Horse Select's Drummer—Flying Horse Royal Pearl, 14632—734—GG, 15917—768—AA; will finish April 24 again in AA with about 18538—869).

The Eastern Guernsey Sale, Trenton, N. J., May 16, 1947

BASQUAERIE GAY BIGARD—Born: July 20, 1946—Bull. His sire is Green Meads Gay Defender. Gay Defender's first two daughters that finished test as two-year-olds averaged 612 lbs. and the next three on test are going at the rate of better than 600 lbs. average. His dam, Ladderlook Blanchette 2d, 12091—608—FF, 15001—665—AA.

BASQUAERIE LEVITY'S JADE—Born: May 11, 1946—Heifer. Sire: Normandy Levity Supreme (Normandy Levity King—Normandy Gypsy, 12490—656—GG, a daughter of Nancy Hanks of Silver Maples, 20074—1087—7yrs.—365, 5th Place). Dam: Howland Snowy Gleam on test in 290 days has made 9529—458—Jr3—(365). This heifer traces top and bottom to Langwater Levity.

BASQUAERIE DRUMMER'S GLORIA—Born: January 29, 1945—Bred Heifer. Her sire is Flying Horse Select's Drummer (Alfalfa Farm Select, A. R.—Alfalfa Farm Flute, 16206—962—Jr2—365C, Class Leader 2nd Place). The dam of this heifer is Flying Horse King's Patsy, 12005—622—D, a grandaughter of Imp. La Fleur du Jardin's Rosebud, 677—F, and out of a daughter of Douglaston Prince Royal. Gloria is due August 23 to Basquaerie Drummer's Royal (Flying Horse Select's Drummer and out of a top daughter of Flying Horse Farm Royal that looks to finish with about 18538—869—AA).

18th New England Guernsey Sale, Topsfield, Mass., May 26, 1947

BASQUAERIE DRUMMER'S FREDA—Born: December 6, 1945—Heifer. Sire: Flying Horse Select's Drummer (above). Dam: Ladderlook Freesia, 11278—510—Sr3—365 (pending). Harry Pate, upon seeing Freesia, declared that she has the finest udder in the herd. It is a picture.

BASQUAERIE DRUMMER'S BONNY—Born: June 11, 1945—Bred Heifer. Her sire is Flying Horse Select's Drummer, paternal brother to Flying Horse Select Primrose, 12816—815—Jr2—365C, Class Leader 10th Place; and she is out of Flying Horse King's Violet, 8862—510—CC, she out of Alfalfa Farm Bonny Violet, 10605—596—GG, 12372—706—A. Drummer's Bonny is due September 7, 1947, to Basquaerie Drummer's Royal.

GOLDEN SUNSET'S FLORENCE—Born: October 27, 1944—Bred heifer. A daughter of Green Meads Pearl Levity (Green Meads Levity King—Green Meads Theda Pearl, 14367—745—A). Her dam is Flying Horse Master's Phyllis, 7163—344—GGG, a Bandmaster daughter. Florence will be fresh at sale time as she is due April 11, 1947, to Basquaerie Drummer's Royal.

FEDERAL ACCREDITED FOR T. B. BANG'S CERTIFIED NO. 116

FRANCIS V. CRANE, Owner
JAMES H. FOOTE, Manager

MILLIS, MASSACHUSETTS

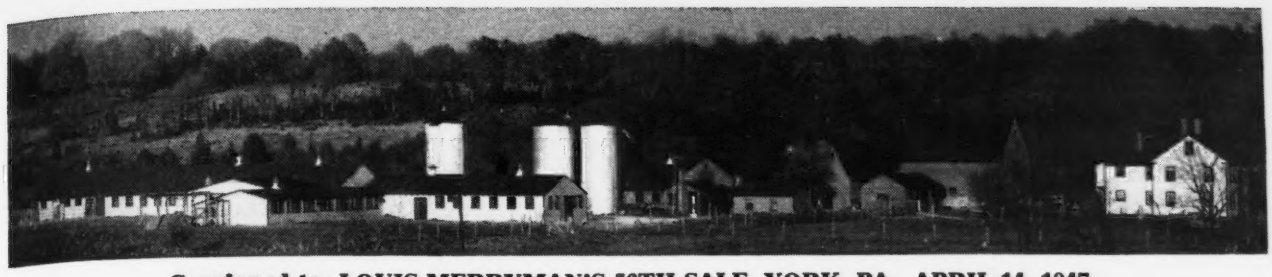

Consigned to: LOUIS MERRYMAN'S 56TH SALE, YORK, PA., APRIL 14, 1947

BASQUAERIE COLONEL'S BUTTERFAT—Born October 6, 1945

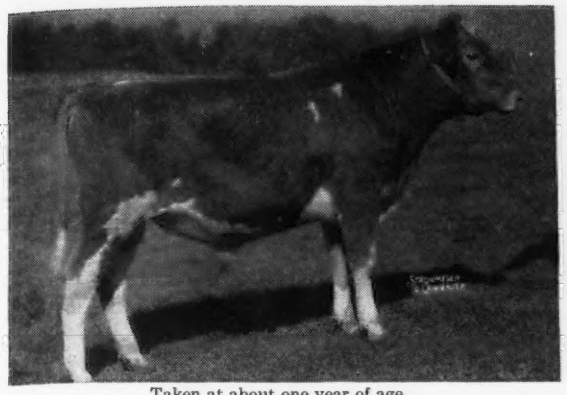

Taken at about one year of age
Sire: Chedco Colonel

His Dam

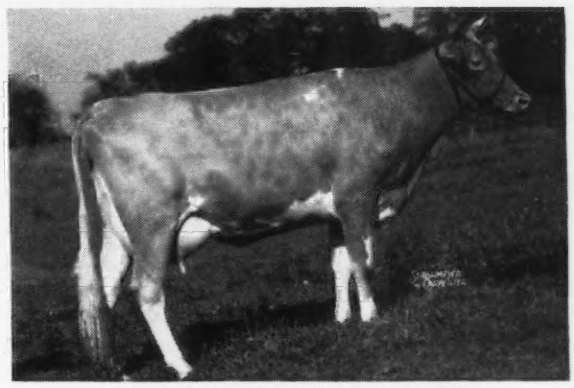

FLYING HORSE MASTER'S BETSEY
12976—596—D
Sold for $1,750 in 1944

BASQUAERIE DRUMMER'S BLIZZARD—Born: February 9, 1945
Sire: FLYING HORSE SELECT'S DRUMMER Dam: BASQUAERIE PRINCESS MARGARET

Two Paternal Sisters to Drummer's Blizzard

BASQUAERIE DRUMMER'S CAROL
First month on test 1223—52—Jr2—365

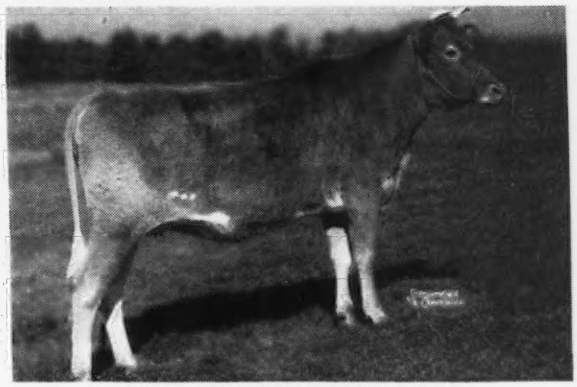

BASQUAERIE DRUMMER'S KAREN
First month on test 841—32—Jr2—365

8TH QUAIL ROOST MAXIM SALE, ROUGEMONT, N. C., MAY 5, 1947

BASQUAERIE MAID MELBA Born: August 4, 1943
12759—651—Jr2—365C

Sire: RIEGELDALE EMORY'S CONRAD, A. R.
Dam: ALDRICH FARM AURORA MAID, 13508—713—DD
Sold for $2,100 in Louis Merryman's 55th Sale.

Her Son

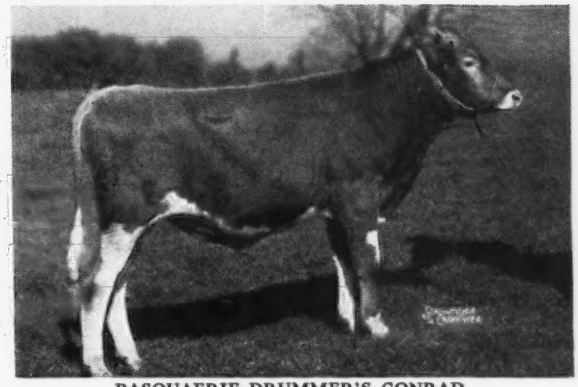

BASQUAERIE DRUMMER'S CONRAD
Sold in Louis Merryman's 55th Sale for $1,400, 3rd high bull and 4th high animal of the sale.

These animals are of the choicest breeding and ones you can easily afford to own.

FRANCIS V. CRANE, Owner
JAMES H. FOOTE, Manager

MILLIS, MASSACHUSETTS

FEDERAL ACCREDITED FOR T. B.
BANG'S CERTIFIED No. 116

EXTRA! EXTRA! EXTRA!

Former Champion Beaten by A Nose!

Junior four-year-old takes lead in Langwater Triumph Record Derby!

THE PRESENT CHAMPION

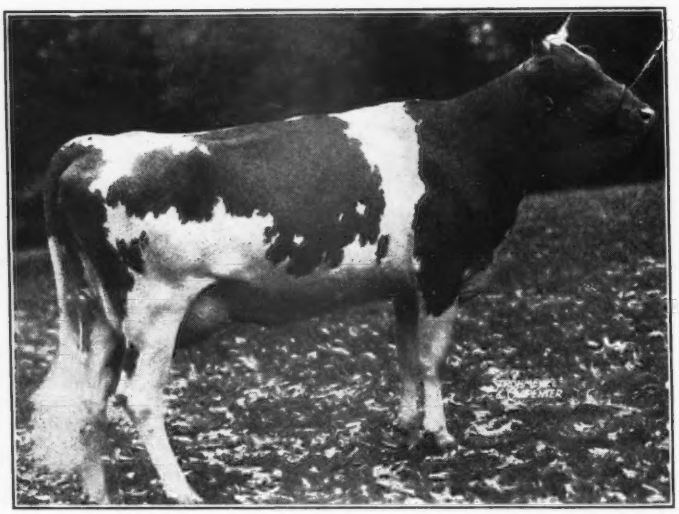

←WILLOW BROOK'S MABEL FERN
Dropped: October 30, 1941
13364—633—F
15906—762—Jr4—365—1095 (pending)

Sire: Langwater Triumph
24 A. R. daughters, 7 over 700 pounds

Dam: Willow Brook's Fern
13217—548—A

Due: May 4, 1947 to Bryn Du Maxim's Damon (by Quail Roost Maxim King, 39 A. R. daughters, out of Quail Roost Maxim's Donna, 16863—944—A).

THE FORMER CHAMPION

WILLOW BROOK'S NELLIE MAY →
Dropped: November 10, 1939
16009—760—A

Sire: Langwater Triumph, A. R.

Dam: Willow Brook's Nellie

Dam of: Nellie May of Brookdale
10252—480—CCC—365
15328—729—6yrs—318 days

Due: May 18, 1947 to Bryn Du Maxim's Damon.

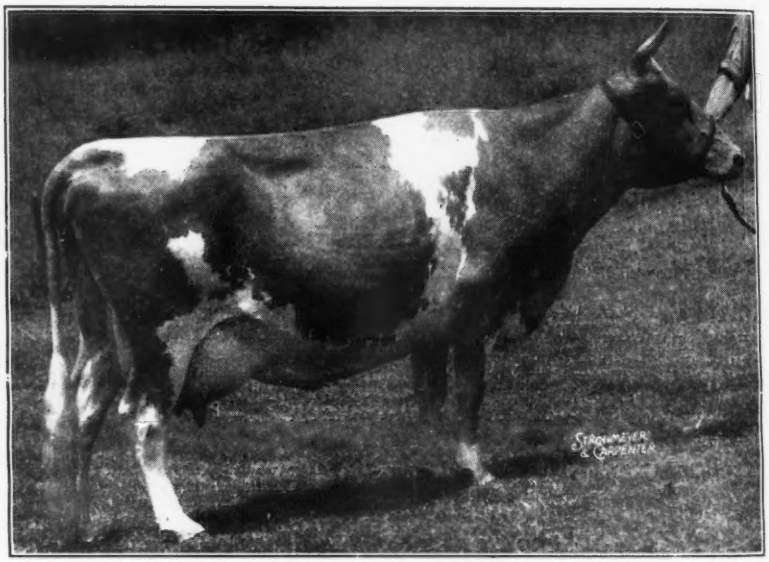

COMING FAST ON THE OUTSIDE!

WILLOW BROOK'S ROXIE—13536—642—6yrs—365—267 days.

Sire: Langwater Triumph, A. R. Dam: Willow Brook's Maxine, 13308—625—A

Full Sister: Willow Brook's Maxine 2d, 14796—717—A, 14190—643—AA

Son: BRYN DU MAXIM RAMESES, Dropped: June 3, 1946, By Quail Roost Lucky Noland ($5,000). NOW FOR SALE AT THE FARM.

PAY YOUR MONEY AND TAKE YOUR CHOICE—WE WILL TAKE THE TRIUMPHS!

BRYN DU FARM • Granville, Ohio

T. B. Accredited No. 469604—Bang's Accredited No. 9334

SALLIE J. SEXTON, Owner — DONALD F. BEAL, Herdsman

LANGWATER TRIUMPH means . . .

PRODUCTION! PROFIT! PLEASURE!

AND HERE IS WHY:

HIS SIRE: LANGWATER MERRYMAKER, 34 A. R. daughters, 25 A. R. sons.

HIS DAM: LANGWATER TULIP, 11038—619—G, 3 A. R. sons, 1 A. R. daughter.

HIS FULL BROTHER: LANGWATER COLONIAL, 29 A. R. daughters.

HIS DAUGHTERS: 24 A. R. daughters of which 7 are over 700 pounds—11 over 600.

*Indicates Made at Bryn Du.

*WILLOW BROOK'S MABEL FERN
13364—633—F
15906—762—Jr4—365 (pending)

*WILLOW BROOK'S NELLIE MAY
16009—760—A

*WILLOW BROOK'S MILLIE GRACE
14392—733—Jr3—365
Sold for $2,700, in 1946 Ohio Classic Sale

*WILLOW BROOK'S JEANETTE
16544—730—AA

*WILLOW BROOK'S MAXINE 2D
14796—717—A
14190—643—AA
Sold for $900 in 1943 Ohio Classic Sale

WILLOW BROOK'S JANETTA
8403—367—FFF
15992—716—BHI

*WILLOW BROOK'S MARY LEE
9041—439—AaA
15730—701—AA
Sold for $1,100 in 1944
May Royal-Steadfast Sale.

*WILLOW BROOK'S JOYCE BELLE
15446—648—AA

WILLOW BROOK'S DORINDA
14108—645—AA

WILLOW BROOK'S BOUNTIFUL
14922—634—AA

*WILLOW BROOK'S POLLY IRENE
12837—633—FF
Ohio State Champion in 1945

*WILLOW BROOK'S MINA
10886—597—Jr2—365C

WILLOW BROOK'S ETHEL 2D
12155—560—AA

*WILLOW BROOK'S LUCY BLOOM
10821—502—GG
Sold for $1,200 in 1946 Kentucky State Sale.

WILLOW BROOK'S ANNABEL
11824—483—CCC
11000—436—AHI

WILLOW BROOK'S GENEROUS
8880—448—FFF

NOW ON TEST:

*WILLOW BROOK'S VICKIE	10354	508	Sr2	365	287 days
*WILLOW BROOK'S ROXIE	13536	642	6yrs	365	267 days
*WILLOW BROOK'S VICTORIA	9937	449	Sr2	365	257 days
*WILLOW BROOK'S BETTY JO	5909	307	Jr2	365	189 days
*WILLOW BROOK'S VESTA MAY	4287	193	Sr2	365	115 days
*WILLOW BROOK'S LUCY BLOOM	4104	187	Sr3	365	97 days

SPECIAL SOCIAL BULLETIN!

Granddaughters of well-known industrialist and sportsman, Langwater Triumph, A. R., to make formal bow to society.

At the Ohio Heifer Sale, Delaware, Ohio, Saturday, April 26, 1947: BRYN DU VALERIE, Dropped: October 8, 1945. By Langwater Veteran, out of Willow Brook's Millie Grace, 14393—733—Jr3—365 (By Langwater Triumph—see above).

At the Wooster Guernsey Sale, Wooster, Ohio, Friday, May 23, 1947: BRYN DU VALESKA, Dropped: April 22, 1945, by Langwater Veteran out of Willow Brook's Jeanette, 16544—730—A (By Langwater Triumph—See above). Due September 12, 1947, to Bryn Du Maxim's Damon.

Also consigned to Wooster is BRYN DU GOLDEN STANDARD, a top bull calf, dropped: May 2, 1946, By Quail Roost Golden King, out of Bryn Du Serenity, 12746—636—Sr4—365—297 days (By Franchester Standfast, A. R., out of a 700 pound daughter of Langwater Triumph).

WATCH THE MAXIM—TRIUMPH CROSS. . . . IT'S GOING PLACES!

BRYN DU FARM • Granville, Ohio

T. B. ACCREDITED NO. 469604——BANG'S ACCREDITED NO. 9334

SALLIE J. SEXTON, Owner — DONALD F. BEAL, Herdsman

Tarbell Guernsey Farms

109 A. R. DAUGHTERS 109

[More A. R. daughters than any living Guernsey Sire—and more to come.

Foremost Peacemaker, A. R. ▶

He follows in our herd May Royal's Holliston with 136 A. R. daughters, World Champion Sire in number of A. R. daughters.

Sire: **Langwater Valor**
54 A. R. daughters
34 A. R. sons
VALOR'S FAITHFUL
14084—755—F
20011—976—AA
VALOR'S CHARITY
13367—735—C 17892—913—A

Dam: **THORNTON'S ARMISTICE GIRL**
1st prize, National Dairy Show, 1928
10669—553—GG
2 A. R. sons
1 A. R. daughter
FOREMOST LEMIRA, 11783—654—GG

Snapshot taken at 6 years Born: September 18, 1933

Some Daughters of Foremost Peacemaker Now in Our Herd

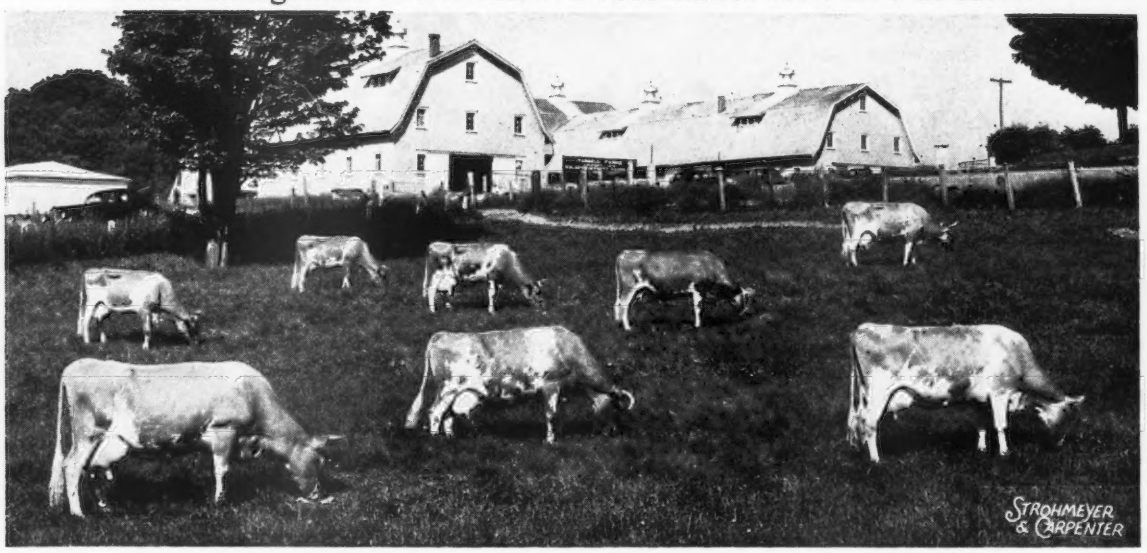

Photograph Taken June 15, 1946

Left to Right

Top Row

1. Tarbell Farms Peerless Margold
   8569—466—FFF
   12288—641—DD—730 T. M.
   17004—843—B
2. Tarbell Peerless Lenda
   11620—624—Jr2—365C—730 T. M.
3. Tarbell Farms Peerless Margo
   10848—596—GGG
   18501—1013—First Jr3—365C
4. Tarbell Peerless Siren
   8238—410—FFF
   6658—335—Sr3—(305C) in 188 days (2x)
5. Tarbell Farms Peerless Leatrix
   10386—525—GGG

Second Row

1. Tarbell Farms Peerless Sibyl
   11695—582—GGG
   16848—874—8th—DD
   17879—824—AA
2. Tarbell Farms Peerless Esther
   12468—696—FF—730 T. M.
   17886—887—AA
3. Tarbell Farms Peerless Babette
   7907—450—GGG
   16204—849—AA

Peacemaker is now in his 14th year. He celebrated his 13th birthday September 18, 1946.
Peacemaker is still in active service.
Peacemaker now has: 33 daughters on test.
60 daughters under calving age
30 cows in calf to him.
Peacemaker has demonstrated full well his ability to sire Type and Production.
Peacemaker is a really great proved sire.

FEDERAL ACCREDITED **VISITORS ALWAYS WELCOME** N. Y. STATE NEGATIVE

TARBELL GUERNSEY FARMS *Chenango County* SMITHVILLE FLATS, N. Y.

Tarbell Guernsey Farms

World Record Cows Bred and Developed at Tarbell

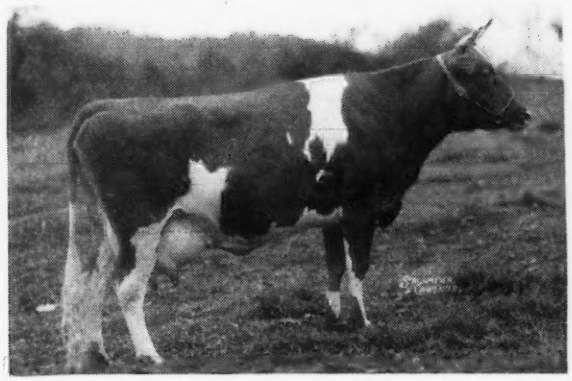

World Record Junior 4-year—365

◀ Tarbell Farms Royal Lenda

20508—1109, 12459—706—G
1 A. R. daughter, 2 A. R. sons

Royal Lenda with her 4-year-old record made a higher percentage above her requirements than any Guernsey has ever made.

Grandam of Zenda Mitzi's Chandra, 11759—598—Jr2—305C (Class Leader).

Tarbell Farms Radiant Mitzi, 16186—721—5yrs.—305C 3X, Class Leader 6th Place.

Sire: May Royal's Holliston, 136 A. R. daughters—more A. R. daughters than any Guernsey sire has ever had. Tarbell Farms Sires hold 1st and 4th places for sires with largest number of A. R. daughters. Peacemaker will before too long hold second place, and within another year or so should exceed May Royal's Holliston, as he now has on test 33 daughters and more than a dozen others will freshen with first calves this year and be placed on test.

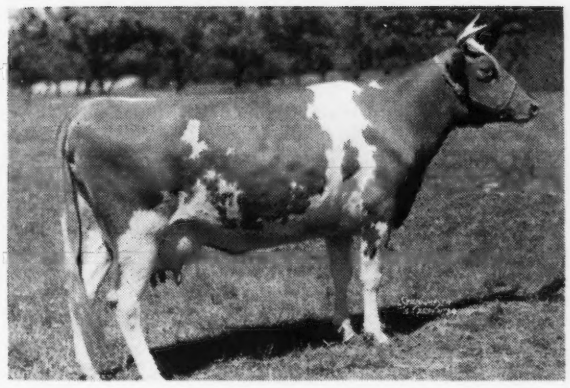

Foremost Peacemaker

bred to a daughter of Holliston

Sired

← World Record Junior 3-year-365C

TARBELL FARMS PEERLESS MARGO

10848—596—Jr2—305C—2x (Former Class Leader)
18501—1013—(World Record)
17390—934—B

Another Peacemaker

A Class Leader out of a daughter of May Royal's Holliston

TARBELL FARMS PEERLESS SIBYL →

11695—582—Jr2—305C 2x
16848—874—Sr3—365C (8th Place)
17879—824—AA

Sons and Grandsons of Foremost Peacemaker out of cows with records up to 874 lbs. fat now available.

FEDERAL ACCREDITED — **VISITORS ALWAYS WELCOME** — N. Y. STATE NEGATIVE

TARBELL GUERNSEY FARMS

Chenango County
SMITHVILLE FLATS, N. Y.

See Him at Quail Roost... *consigned to the*

Quail Roost Maxim Sale, May 5, 1947, Rougemont, N. C.

MT. ARARAT MAXIM MAJESTY Dropped: June 4, 1945

His 7 nearest dams average 832 lbs. fat, 4 of them in immature classes.

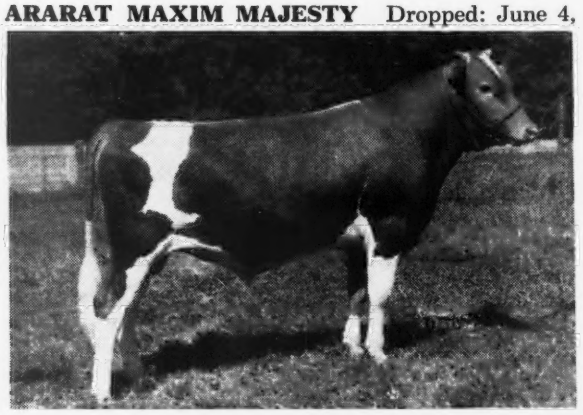

His Sire: **Riegeldale Emory's Majesty**, sold for $4,750 to Clear Springs Farm. His Sire, **Riegeldale Melba's Emory, A. R.**, sold for $30,000. Maxim Majesty is a maternal great grandson of **High Point Prince Maxim, A. R.** (More 800 lb. daughters than any Guernsey sire, living or dead).

His Dam

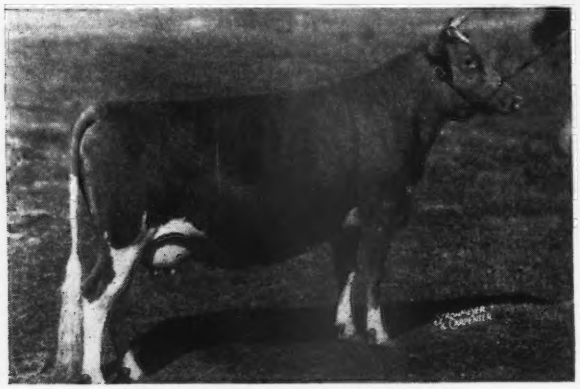

CLEAR SPRING'S PRINCESS GRACIE
8434—511—G, 11188—628—DD
Sold for $5,200

His 4 Nearest Dams

His Paternal Grandam

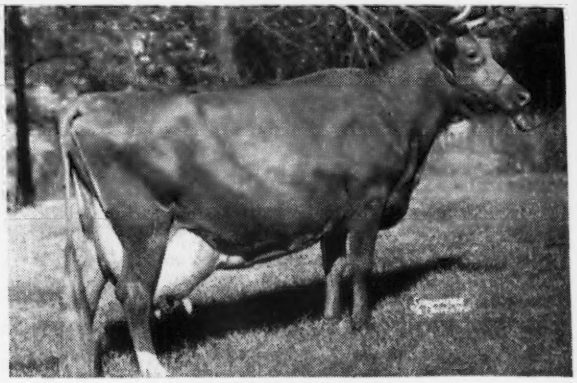

BOURNEDALE BELLONA
10382—501—G, 14915—751—B, 17871—921—A
Dam of Riegeldale Maxim Katherine, 19745—875—A

His Maternal Grandam

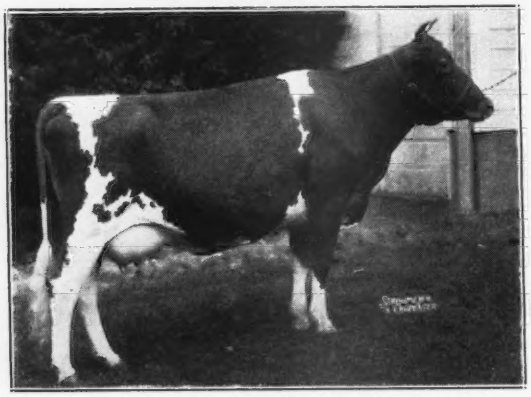

KLONDIKE GAY GRACE
11012—604—F, 12380—715—C, 15711—906—AA

His Paternal Great Grandam

GREEN MEADOW MELBA
15342—963—FF World's Record
1 A. R. son, 5 A. R. daughters

This bull certainly represents most popular breeding—real production—in addition to being a top individual himself. Look him over carefully at Quail Roost—you will want to bid on him.

At Mt. Ararat Farms—*every cow*—is tested officially—*every year*—for 305 days, in stanchions, milked 2 times with machine, under conditions that can be duplicated by any good farmer—breeder.

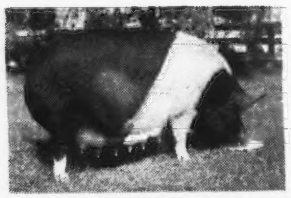

MT. ARARAT BRIGHT BEAUTY
3 star sow. Register of Merit No. 115

MT. ARARAT FARMS
Port Deposit, Maryland

DONALDSON BROWN, Owner
VERE S. CULVER, Manager
EVERT G. DENNEY, In charge of herd

REX'S COWSLIP OF MT. ARARAT
First 2-year-old, Maryland State Fair, 1946

self.

AT
1946

AL

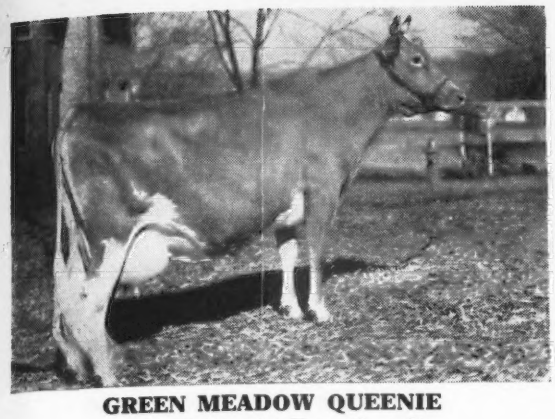

GREEN MEADOW QUEENIE
12839 Milk, 728 Fat, Class G

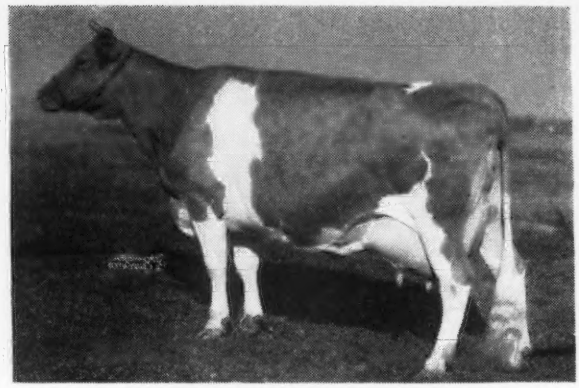

BRADFORD'S OSSIE
7791 Milk, 359 Fat, 10 yrs—365C
in 131 days on test

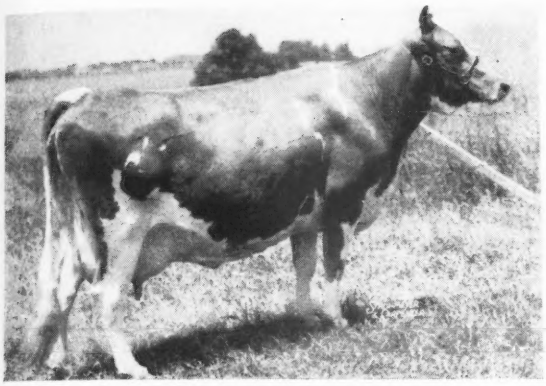

BRADFORD'S SUNBEAM (*)
19273 Milk, 1007 Fat, Class AA

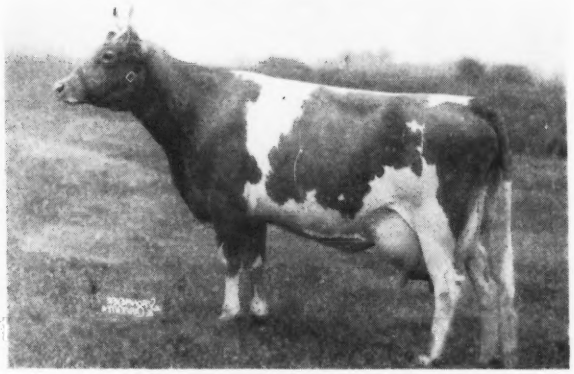

MEADOW SPRING LULU
10037 Mlik, 590 Fat, GGG (Former Class Leader)
15492 Milk, 919 Fat, Class B

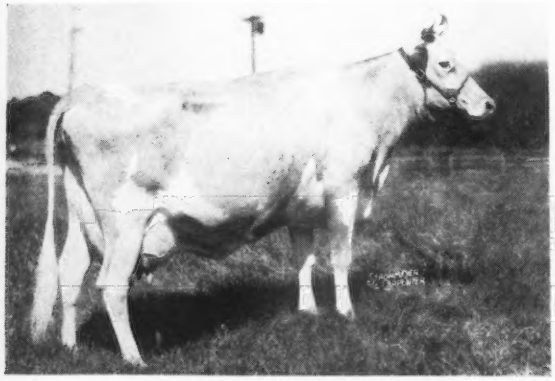

RED FOX ORATOR'S ROSALIE
13486 Milk, 701 Fat, Class C

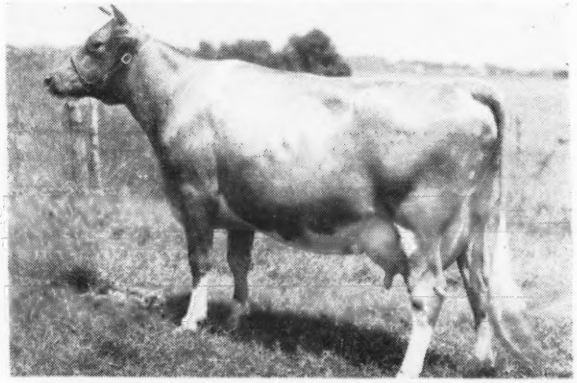

DOROTHY BELL OF WALNUT LANE 2D
13754 Milk, 801 Fat, Sr4—365C (pending)

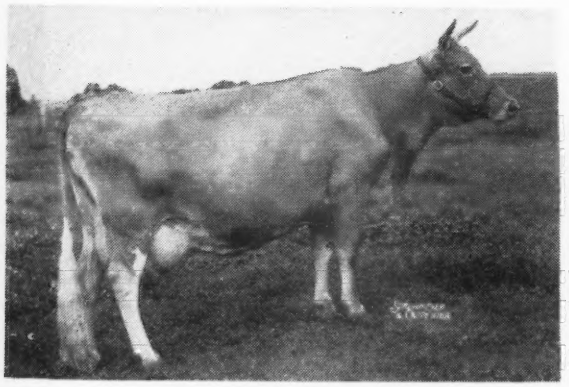

HARDWICK'S ACTRESS
19162 Milk, 833 Fat, Class A

(*) Class Leader

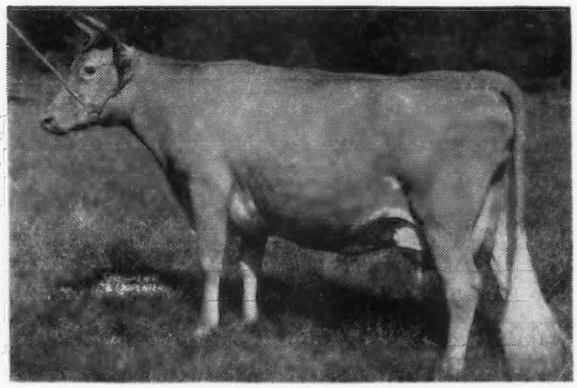

BROOKMEAD'S PATSY
9768 Milk, 491 Fat, Class DDD

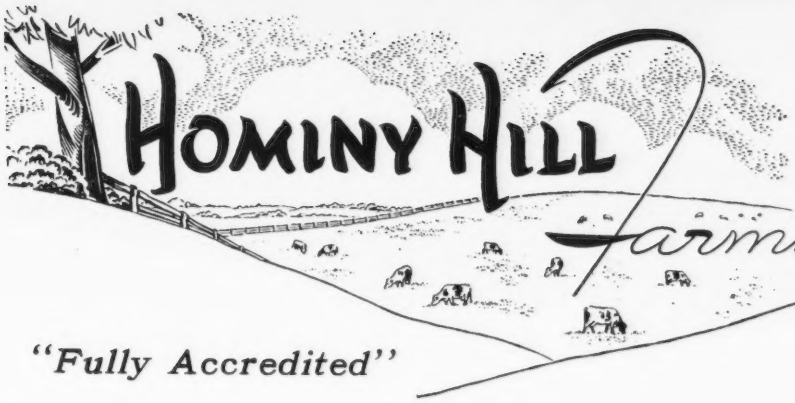

HENRY D. MERCER
Owner
Telephone:
FREEHOLD 8-0295

JOHN LINDSAY
Manager
Telephone:
FREEHOLD 8-0921J

GUERNSEY CATTLE

"Fully Accredited"

Colts Neck, N.J.

In the February 1st issue of the Journal we presented our herd generally and in the subsequent issues we have presented our herd sires, RIEGELDALE CORONATION KING, FAIRLAWN PEERLESS DICTATOR, LANGWATER COUNTRY LAD and HOMINY HILL EMORY.

Let us repeat the performance of our test cows during the year 1946—

Records	25
Average Milk	15010.9
Average Butter Fat	746.1
Immature	14

During the past twelve months, two of our cows have made Class Leading records of over one thousand pounds each in Class AA—one pending. Also, HOMINY HILL POLLYANNA, a "Dictator" daughter, finished fourth as Jr2—365C with 15201 Milk, 851 Fat, pending. It is very comforting to have in the herd, in addition to our other high producing animals, two one-thousand pound cows of comparatively young age in top breeding form and also in addition to our other Class Leaders to have the World's Record Cow in GG and two other Class Leaders in GG.

May we remind you that all of our cows, except one, have A. R. records averaging 13055 Milk, 663 Butter Fat. We are certain that this average will be materially improved when some of our cows have finished retest and our two-year-olds now on test have completed their records.

Our breeding program is in excellent shape and our present young stock is unquestionably the best we have had.

And now a word of thanks to the breeders who have made our foundation possible and especially those farmer-breeders who have provided us with a considerable number of our outstanding brood cows.

And thanks to those who have purchased animals of our breeding. We wish them at least the same measure of success as we are having here. A Hominy Hill two-year-old sold last fall has milked for her new owner over 70 pounds in one day. We also have very pleasing news on the performance of other animals we have sold.

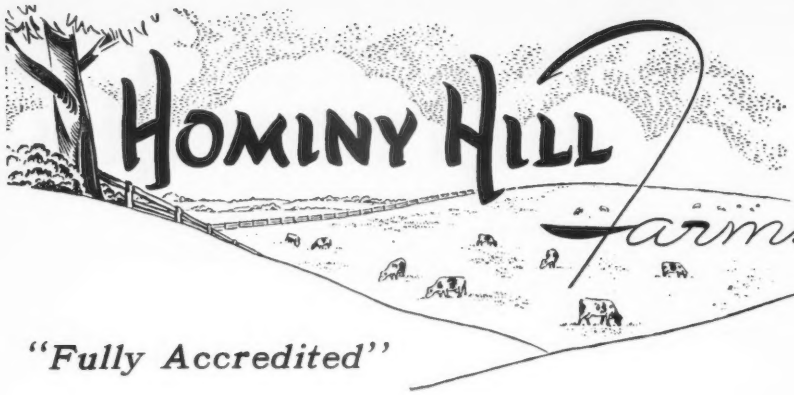

HENRY D. MERCER
Owner
Telephone:
FREEHOLD 8-0295

JOHN LINDSAY
Manager
Telephone:
FREEHOLD 8-0921J

· GUERNSEY CATTLE

"Fully Accredited"

Colts Neck, N.J.

In the February 1st issue of the Journal we presented our herd generally and in the subsequent issues we have presented our herd sires, RIEGELDALE CORONATION KING, FAIRLAWN PEERLESS DICTATOR, LANGWATER COUNTRY LAD and HOMINY HILL EMORY.

Let us repeat the performance of our test cows during the year 1946

Records	25
Average Milk	15010.9
Average Butter Fat	746.1
Immature	14

During the past twelve months, two of our cows have made Class Leading records of over one thousand pounds each in Class AA—one pending. Also, HOMINY HILL POLLYANNA, a "Dictator" daughter, finished fourth as Jr2—365C with 15201 Milk, 851 Fat, pending. It is very comforting to have in the herd, in addition to our other high producing animals, two one-thousand pound cows of comparatively young age in top breeding form and also in addition to our other Class Leaders to have the World's Record Cow in GG and two other Class Leaders in GG.

May we remind you that all of our cows, except one, have A. R. records averaging 13055 Milk, 663 Butter Fat. We are certain that this average will be materially improved when some of our cows have finished retest and our two-year-olds now on test have completed their records.

Our breeding program is in excellent shape and our present young stock is unquestionably the best we have had.

And now a word of thanks to the breeders who have made our foundation possible and especially those farmer-breeders who have provided us with a considerable number of our outstanding brood cows.

And thanks to those who have purchased animals of our breeding. We wish them at least the same measure of success as we are having here. A Hominy Hill two-year-old sold last fall has milked for her new owner over 70 pounds in one day. We also have very pleasing news on the performance of other animals we have sold.

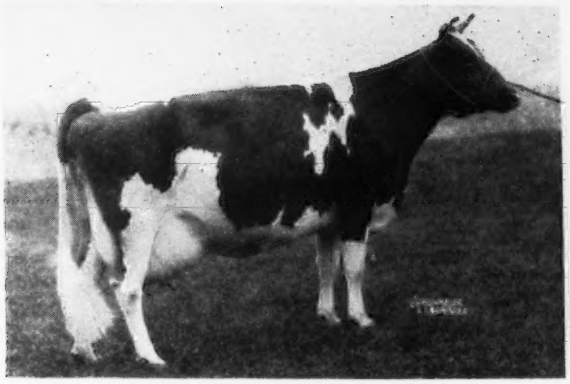

PLAYHAVEN PAULINE
13508 Milk, 636 Fat, Class BBB

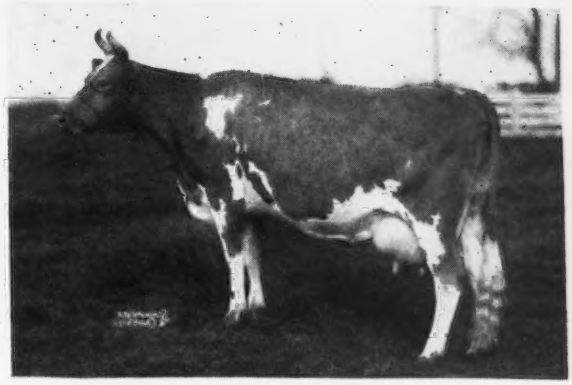

FLYING HORSE MASTER'S HARP (*)
15687 Milk, 917 Fat, Class GG

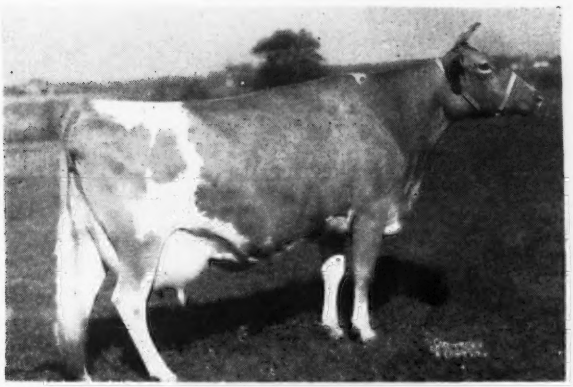

FAIRLAWN PEERLESS DEE
17050 Milk, 852 Fat, 6 yrs—365 (pending)

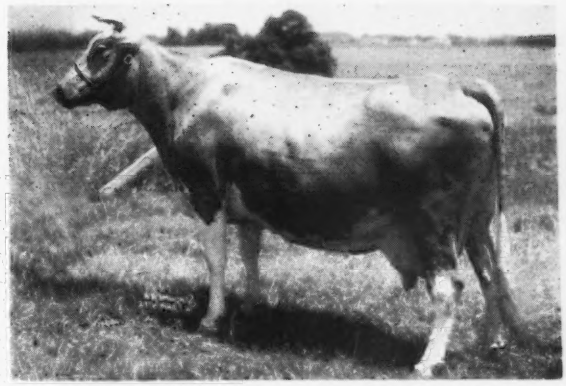

POLLY'S PANSY OF MEADOW LANE
18151 Milk, 821 Fat, Class AA

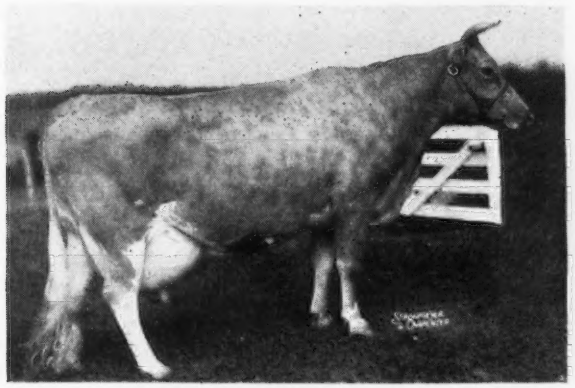

CORONATION ALICE
9996 Milk, 571 Fat, Class F
5698 Milk, 289 Fat, 13 yrs—365 in 178 days on test

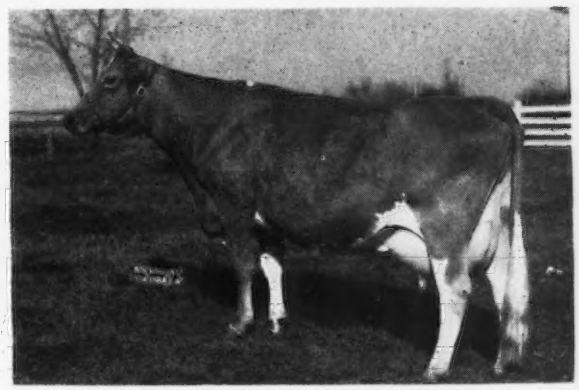

MEADOW SPRING LULE BELLE
12481 Milk, 591 Fat, Class CCC

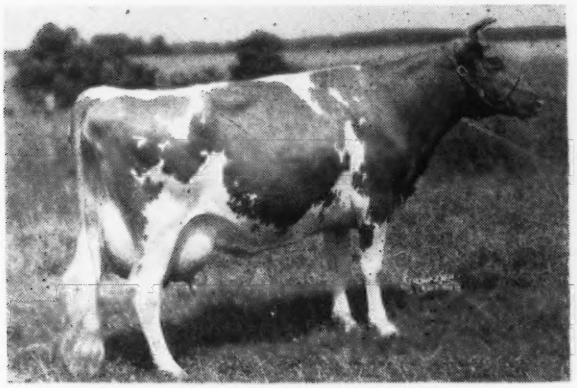

ROSAMOND'S LINDY YARICO
10655 Milk, 510 Fat, 9 yrs—365C in 262 days on test

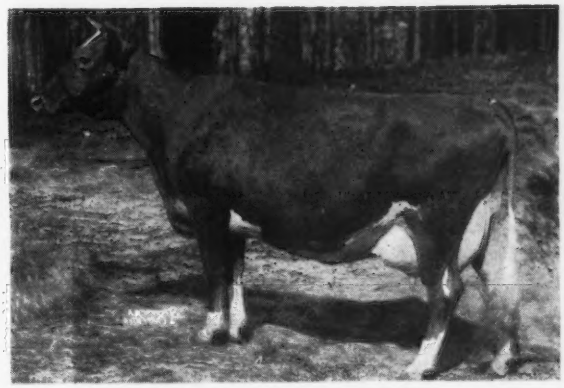

MAJESTIC'S GALORE OF L. G.
16698 Milk, 842 Fat, 6 yrs—365C (pending)

(*) World's Record

CORONATION ALBINA
7343 Milk, 325 Fat, Sr3—365C in 162 days on test

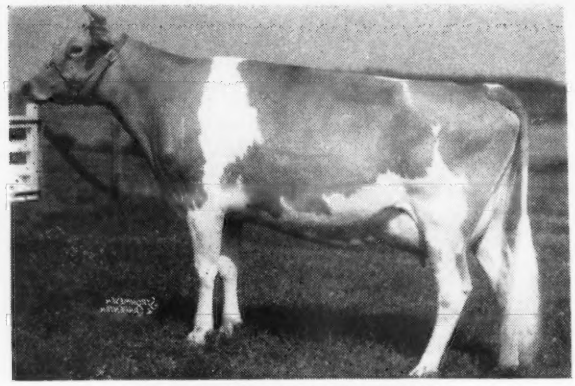

CORONATION WISTFUL
15488 Milk, 716 Fat, Sr3—365

LANDHOME'S GEANEEN
15554 Milk, 755 Fat, Class AA

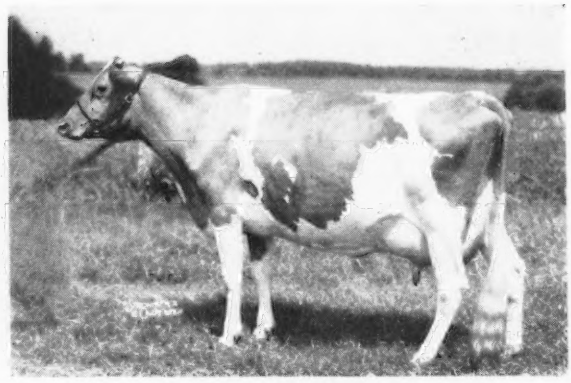

FAIRLAWN PEERLESS ELAINE
9470 Milk, 498 Fat, 6 yrs—365C in 258 days on test

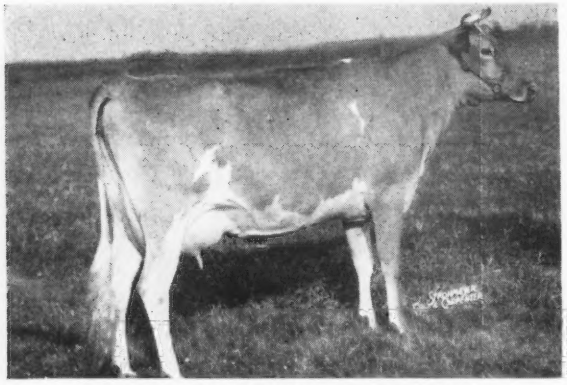

RED FOX ORATOR'S RHODA
11154 Milk, 543 Fat, Class FFF

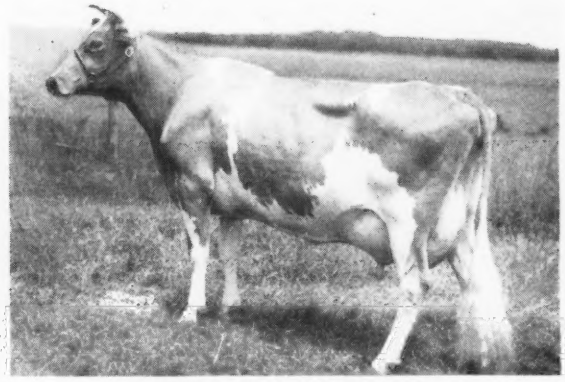

CORONATION FRANCES
12899 Milk, 571 Fat, 7 yrs—365 in 300 days on test

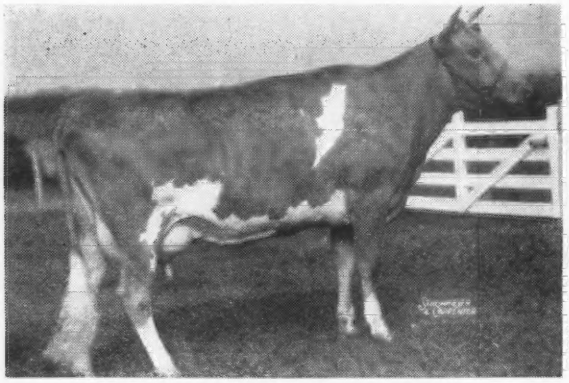

RUNNYMEDE HONEY-MOON
10648 Milk, 552 Fat, Jr2—365C in 280 days on test

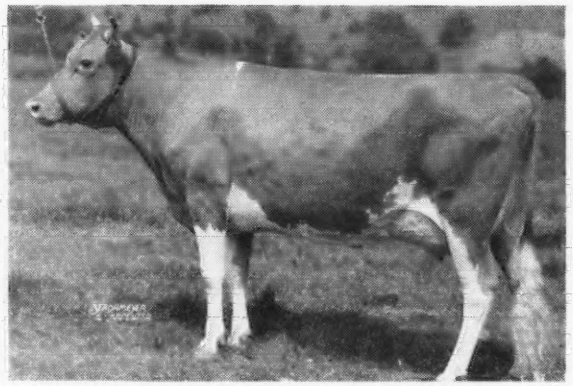

McDONALD FARMS BLUEBLOOD
14068 Milk, 755 Fat, Class AA

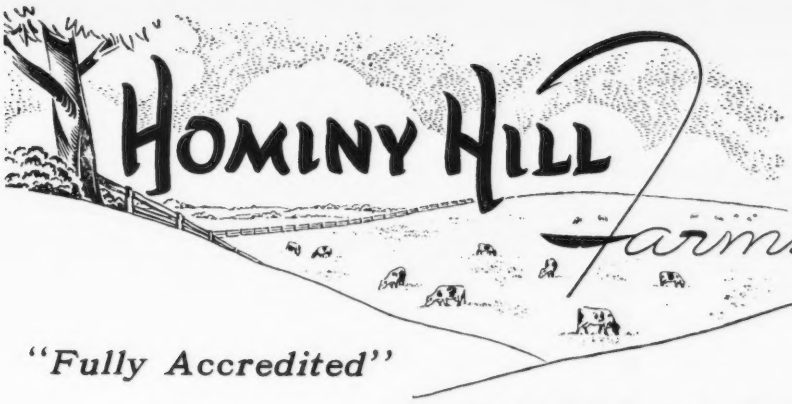

HENRY D. MERCER
Owner
Telephone:
FREEHOLD 8-0295

JOHN LINDSAY
Manager
Telephone:
FREEHOLD 8-0921J

· GUERNSEY CATTLE

"Fully Accredited"

Colts Neck, N.J.

BROOD COWS

We take pleasure in presenting our brood cows. Space permits us to picture only a portion of them, but we are justifiably proud of them all.

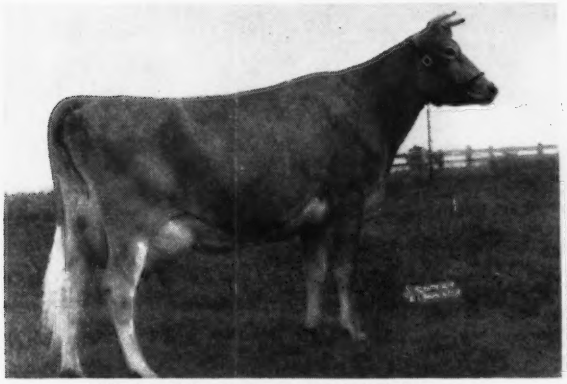

MEADOW-GOLD ROSABELL (*)
14372 Milk, 733 Fat, Class CCC

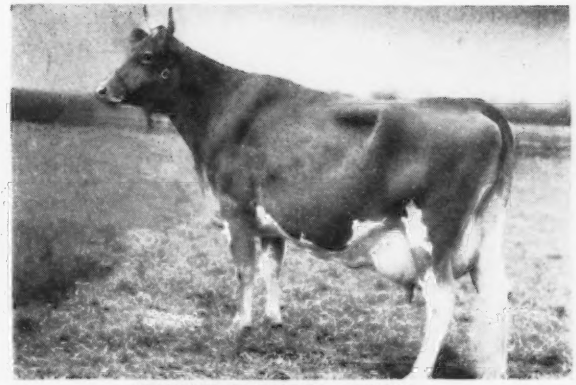

HOMINY HILL ALICE (*)
16707 Milk, 817 Fat, Class GG

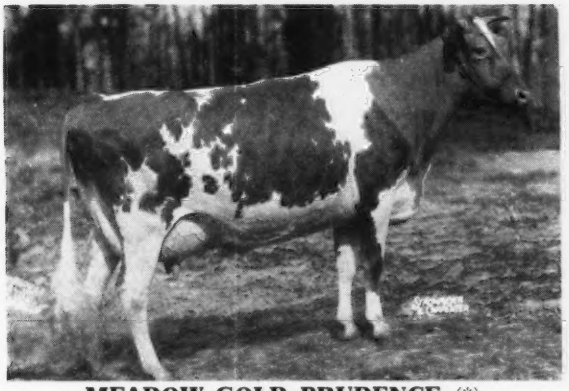

MEADOW-GOLD PRUDENCE (*)
18037 Milk, 1017 Fat, 6 yrs—365C (pending)

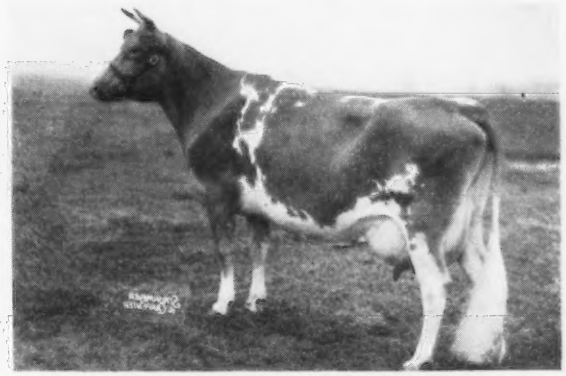

MEADOW-GOLD STARLIGHT
12916 Milk, 760 Fat, 6 yrs—365C (pending)

MEADOW-GOLD PRINCESS ROSE
19393 Milk, 884 Fat, 5 yrs—365 (pending)

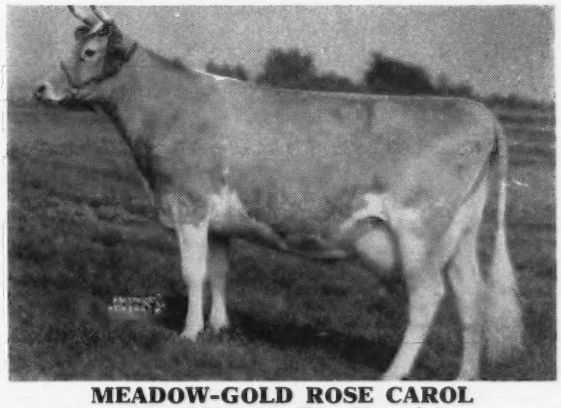

MEADOW-GOLD ROSE CAROL
15410 Milk, 778 Fat, Class AA

(*) Class Leader

[PLEASE SEE WHOLE INSERT]

SON *of* DOUGLASTON PRINCE ROYAL

Consigned . . . MORT WOODS SECOND
SUNNYSIDE OF THE ARBUCKLES

ARDMORE, OKLAHOMA — APRIL 28th

This line-bred Douglaston Prince Royal son is a most promising individual and royally bred for type and production. Note below the three amazing World's Records made by close-up relatives. His dam, a granddaughter of Green Meadow Coronation King and Douglaston Prince Royal, is a splendid 2-year-old and finishing a very creditable record. She is also a granddaughter of Venus of Kitchener, a great producing cow with two records over 900 lbs. fat. Venus of Kitchener's sire was a son of Palotterie of High Rock whose thirteen descendants in the Argilla Sale sold for an average of $4,223. The highest records of the six nearest tested dams average 733 lbs. fat.

HIS MATERNAL GRANDAM & PATERNAL SISTER

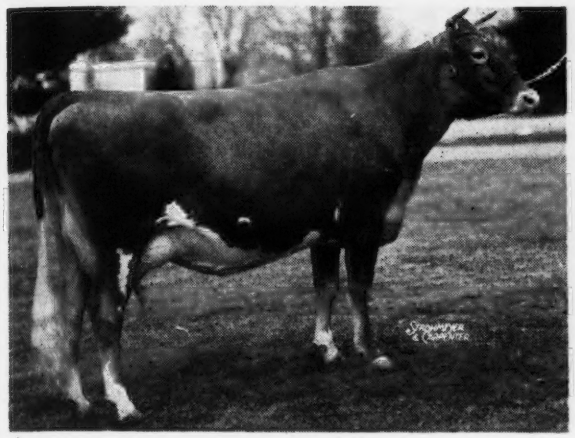

KITCHENER ROYAL VIRTUE
11365—610—GG; 14132—739—DD
14288—777—BB
2 A. R. daughters

DAUGHTER OF MATERNAL GRANDSIRE

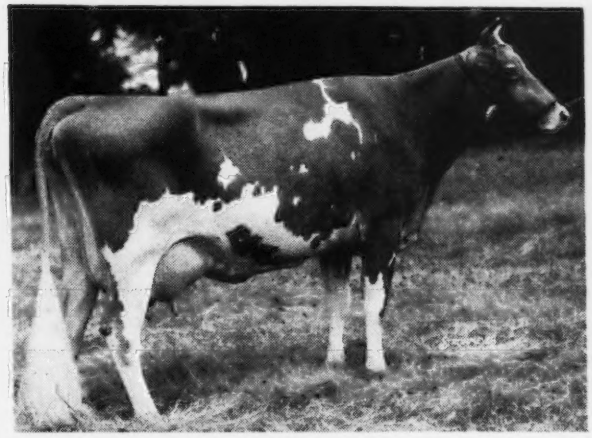

GREEN MEADOW MELBA
15342—963—FF (World's Record)

PATERNAL SISTER

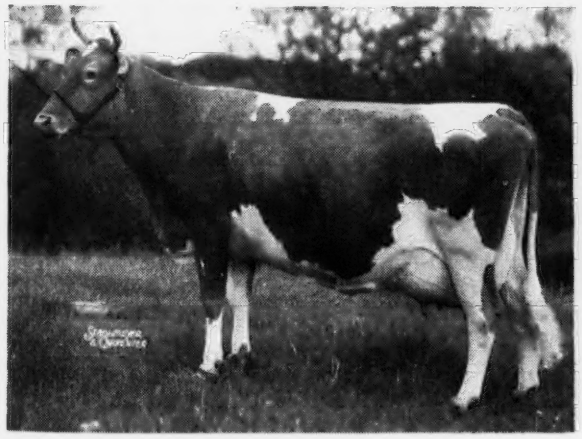

ALFALFA FARM PRIMROSE
17564—1083—BB (World's Record)

DAUGHTER OF PATERNAL BROTHER

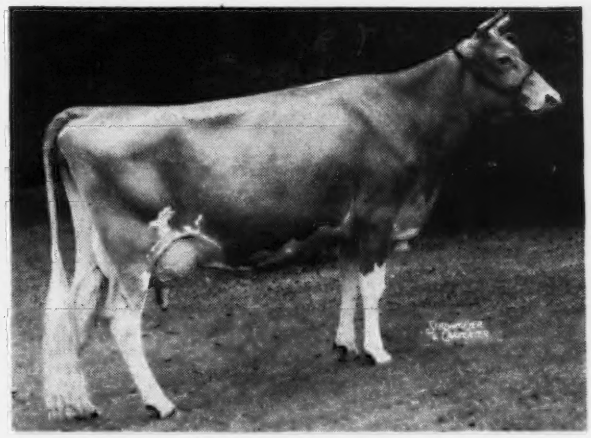

FLYING HORSE ROYAL ROSE
15059—853—GG (World's Record when made)
22558—1154—AA (World's Record)

WOODACRES *Guernsey Cattle*
PRINCETON, NEW JERSEY

FEDERAL ACCREDITED HERD NO. 526351
•
N. J. ABORTION FREE HERD NO. 424

ATHERTON W. HOBLER, OWNER • HARRY CARRE, MGR. • BOX 669, PRINCETON, N. J. • TEL. HOPEWELL 361

NORWOOD FARMS

W. A. FREW, Owner, Quarryville, Lancaster County, Pa.

Tuesday, April 29 At the Farm 10:00 a. m.

All Equipment will be Sold Wednesday, April 30, 1947, 11:00 a. m.

IN SALE

BLAKEFORD ALERT, with about thirty of his daughters

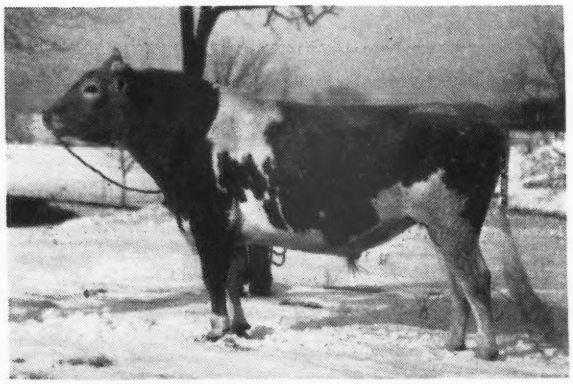

Lot 1 in sale

We feel that this bull has great promise. We proudly present four of his daughters. Frewvale Alert's Rheldo and Alert's Bolora of Frewvale are his first two daughters in milk. Both are on test milking over 40 pounds a day.

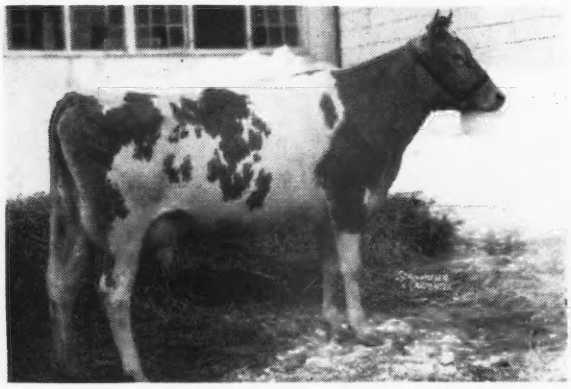

Lot 37—FREWVALE ALERT'S RHELDO
On test
Born: May 29, 1944
Due: July 18, 1947
Dam: PLATO'S RUTHETTA OF FREWVALE
10578—504—F

Lot 38—ALERT'S BOLORA OF FREWVALE
On test
Born: December 4, 1944
Fresh: January 19
Dam: GRASSLAND BOLORA
14108—568—FF

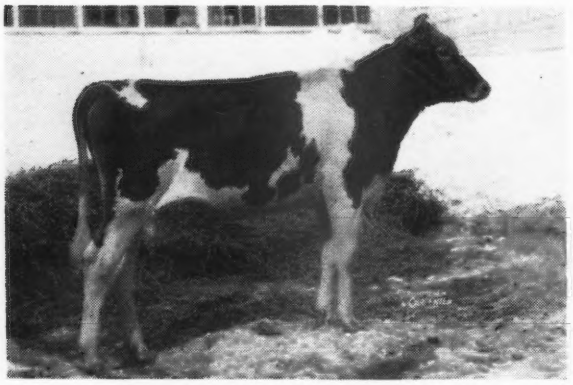

Lot 20—FREWVALE ALERT'S CAMELIA
Sold open
Dam: PLATO'S LADY COMELY OF FREWVALE
11564—580—GG

Lot 100—FREWVALE ALERT'S PETITE
Sold open
Dam: STEADFAST PRIM OF FREWVALE

The dams of twelve of the Alert daughters have A. R. Records.
We feel that here is the foundation of a great herd.

COMPLETE DISPERSAL

To reach the farm go south from Lancaster on U. S. Route 220 through Quarryville continuing on U. S. Route 220 for five miles to the Fulton Tea House. Bear left at the fork for two miles to Fairmount. Turn left. Sale will be held at the second farm. From Wilmington go to Avondale, then to Oxford, from Oxford take U. S. Route 473 to one mile beyond Kirkwood. Turn left on first hard road until you come to the farm. Follow signs.

110 HEAD

11 Bulls—46 Cows—24 Bred Heifers—

29 Open Heifers (At least 20 young enough to vaccinate)

Lot 2 in Sale

Coldspring's Beauty's Archer →

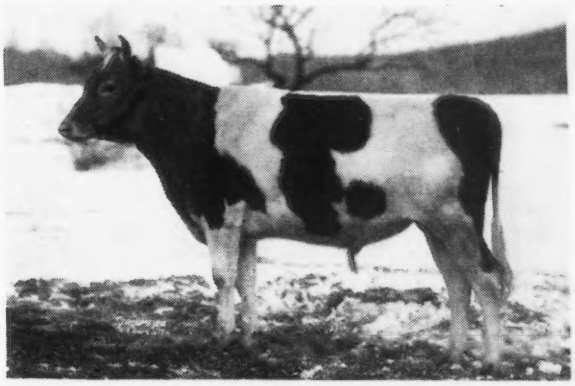

His Sire

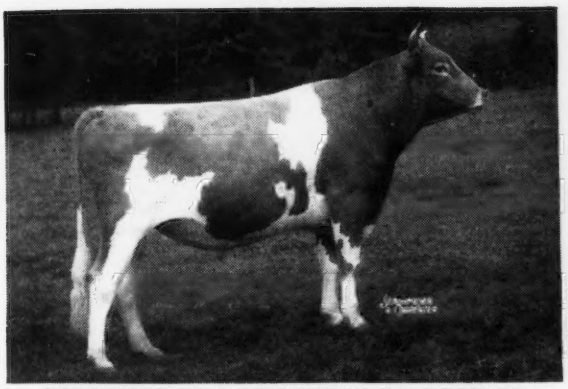

COLDSPRING'S BEAUTY'S HARDWICK
4 A. R. daughters, 1 over 600, 3 over 500 lbs. fat, all under 3 years old.

Maternal Grandam

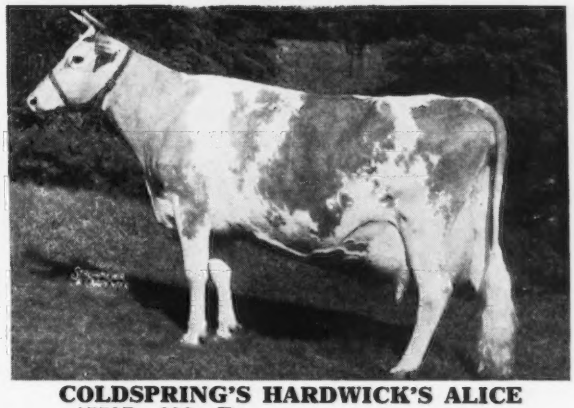

COLDSPRING'S HARDWICK'S ALICE
15597—698—D
15784—712—A

The dam of Archer is Coldspring's Romulus' Adeline, 11652—590—GG, full sister to Count Sterling, herd sire at Sterling Farm, Alderson, Pa., and sire of Sterling's Quail that sold for $3,100, Sterling Lucretia, 11433—580—GGG, and Sterling Diana, 9379—490—FFF. Archer will be used on a few heifers that will be in the sale.

Some of the other good ones in the sale: twelve daughters of Langwater Plato, among them:

Two full sisters, Plato's Betsy of Frewvale, 11877—531—F, Plato's Belle of Frewvale, 13215—686—GG.

Plato's Prim Ellen of Frewvale, 10630—494—GG. Plato's Jollyann of Frewvale, 10582—473—G, Plato's Lady Comely of Frewvale, 11564—580—GG, Plato's Lovely of Frewvale, 11388—603—GG, 13454—691—A.

Those in calf are in service to BLAKEFORD ALERT.

BANG'S FREE NO. 3352 . . . T. B. ACCREDITED NO. 46617

SALE MANAGED BY: WRITE FOR CATALOGS TO:

PENNSYLVANIA GUERNSEY BREEDERS' ASSOCIATION

1211 Payne-Shoemaker Bldg., Harrisburg, Pa., Phone 4-4062

WM. H. JUZI, Field Secretary

Two Good State Sales Combine To Make A Better One . . .

The Alabama - Georgia Sale

MONDAY, APRIL 21, 1947 Columbus, Georgia

40 Head • Rich in MAXIM-FOREMOST blood lines.

CONSIGNORS

PLEASANT VIEW FARM	JONESVILLE, SOUTH CAROLINA
PARKER FARM	DUBLIN, GEORGIA
NEJASCO FARM	CANTON, GEORGIA
DINSMORE FARM	DINSMORE, FLORIDA
RIEGELDALE FARMS	TRION, GEORGIA
VERNON WINFORD	BIRMINGHAM, ALABAMA
LYNBETH FARM	CHATTANOOGA, TENNESSEE
GRASSVIEW FARM	ROSWELL, GEORGIA
J. A. AND F. A. AGNEW	SUMMERVILLE, GEORGIA
PECAN HILL GUERNSEY FARM	THOMASVILLE, GEORGIA
SONNYLAINE FARM	WHITMIRE, SOUTH CAROLINA
RENABIE FARM	BERRYTON, GEORGIA
OVERHILL FARM	TRUSSVILLE, ALABAMA
MO-LA-JAC FARM	DOTHAN, ALABAMA
IRVINDALE FARM DAIRY	ATLANTA, GEORGIA

Many of the animals in the sale will trace to such well-known sires as Riegeldale Melba's Emory, A. R. ($30,000), Riegeldale Maxim Sensation, A. R., Riegeldale Emory's Maximost, Foremost Gay Lad, A. R., Argilla Knight, A. R., High Point Prince Maxim, A. R., May Royal's Majesty, Maxim of Burkeville, A. R., Maxim Royal Duke, A. R., His Majesty of Bournedale, A. R., Quail Roost Lucky Strike, A. R., Langwater Valor, A. R., and Quail Roost Blossom King.

Sale Managed by MERRYMAN–BUSSEY in cooperation with
THE GEORGIA GUERNSEY BREEDERS' ASSOCIATION
TOM MCCORD, Auctioneer

For catalogs write:
JOHN BUSSEY, P. O. Box 199, COLUMBUS, GEORGIA

LOUIS MERRYMAN, JR.
Sparks, Maryland

JOHN BUSSEY
P. O. Box 199
Columbus, Georgia

W. W. DENNEY
Secretary Ga. G. B. A.
Experiment, Georgia

A Dam with Three 900 lb. Records...

Backs up Franchester Marigot

Another of our 1947 May Royal-Steadfast Sale Consignments

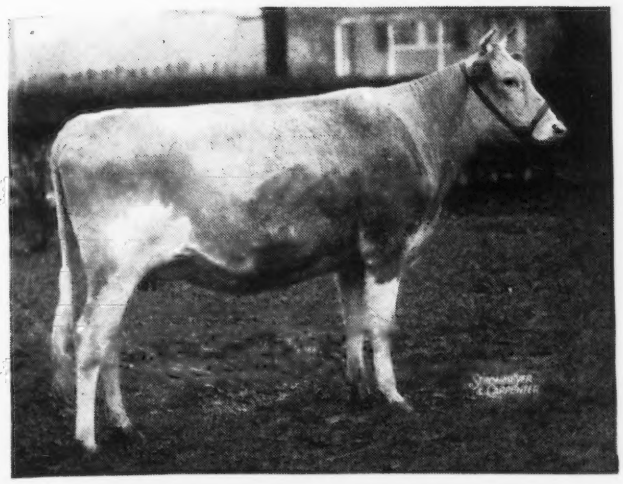

◀ Franchester Marigot

(A two-year-old due to freshen on sale date).

In Calf to—GAYOSO LEVITY PEER
Sire: Phillips Fairlawn Peerless
Dam: Coronation Levity
15252—867—A

Full Sister to—
DUNROAMING WISTAR'S MARIGOT
11646—590—Jr2—365C

Sire: BETHANY POLA'S WISTAR

Dam: MARIGOT OF STARR FARM, A. R.
15203—956—5yrs—365C

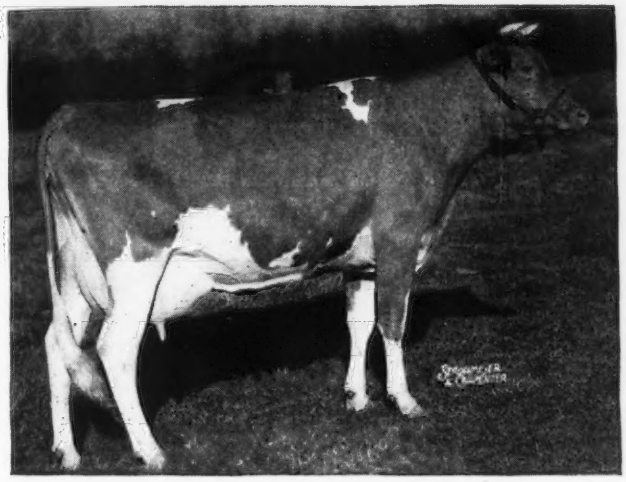

Her Dam:

◀ Marigot of Starr Farm

15284—921—Jr3—365C
14885—926—Jr4—365C
15203—956—5yrs—365C

Sire: SHELDON OF STARR FARM

Dam: GOLD DROP OF STARR FARM
7682—368—AAA

Dam of 3—1 A. R. daughter and a son. Franchester Handy Milkmaker, owned by Dr. Charles P. Adkins, Coldwater, Ohio.

The female family behind Franchester Marigot have been high testers and consistent producers. We think she will make a good uddered, attractive cow that will produce and reproduce.

NOTE: We are consigning two of our good ones to Louis Merryman's 56th Sale at York, Pa.

They are **FRANCHESTER BEST ACE**
Sire: CURTISS FRANCHESTER LEVITY ACE
Dam: RIEGELDALE KING'S BUBBLES, 9943—494—GG
(A yearling bull that will please you)

And **FRANCHESTER FAIR CLARISSA**
Sire: FRANCHESTER PHARAOH
Dam: FRANCHESTER REPEAT, 11395—576—FF
(This heifer is due to calve to Gayoso Levity Peer)

FRANCHESTER FARM • Lyndhurst, Ohio

ACCREDITED FOR BANG'S AND T. B.

CHARLES B. BOLTON, Owner — C. E. EBY, Herdsman — C. R. HUSTON, Manager

The 4th Virginia Guernsey Heifer Consignment Sale

WILL BE HELD

Thursday, April 24, 1947; 2:30 p. m.

Experimental Farm on U. S. No. 15, Orange, Virginia

57 Head

55 Bred and Open Heifers
2 Outstanding Young Bulls
Ready for Service

Here is a Partial List of Consignments - - - More to Come

Holliknoll Farm—W. M. Camp, Owner, Franklin, Virginia.

1 . . . Bull . . . HOLLIKNOLL MAXIM CLARENCE
Dropped: July 11, 1946. Sire: QUAIL ROOST ROSE MAXIM, A. R. (Sold for $11,000)
Dam: CAROL ZADA ROSEMARY, 13013—666—F

2 . . . HOLLIKNOLL ROYAL BESS Dropped: Sept. 13, 1945
Sire: ROCKINGHAM ROYAL SAILOR
Dam: OLIVER'S APPIN

W. T. Rutledge—Chase City, Virginia.

3 daughters of Quail Roost Goldenrod that is by High Point Prince Maxim, A. R. out of Quail Roost Country Flower, 12587—717—G.

1 . . . GOLDENRODS MAY KING'S POLLY
Dropped: April 28, 1945

2 . . . GOLDENROD'S PRINCESS CHRISTEEN
Dropped: June 13, 1945

3 . . . GOLDENRODS BEAU SANDRA Dropped: Feb. 7, 1946
All are by Goldenrod—two are out of Rosemount May King, A. R., daughters—the other is out of a daughter of Quail Roost Prince James.

Rolling Hills Farm—C. H. Gordon, Owner, Baskerville, Virginia.

2 daughters of Quail Roost Royal Charmer that is by Fayroyal's Maxim, A. R. and out of Quail Roost Maxim's Charm, 12189—564—AA (daughter of High Point Prince Maxim, A. R.)

1 . . . ROLLING HILLS DAISY Dropped: November 20, 1945.

2 . . . ROLLING HILLS ETHEL MAY. Both Daisy and May are by Charmer and out of daughters of Graceland Prince Raider.

Nutshell Farm—E. C. C. Woods, Owner, Hanover, Virginia

1 . . . NUTSHELL SALLY VALENTINE.
Dropped: February 14, 1945
A daughter of Bournedale Sensation's Hector that is by Bournedale Sensation, A. R. She is out of Captain's Sally.

2 . . . NUTSHELL DIXIE QUEEN. Dropped: February 5, 1945.

Southampton Guernsey Farm—J. C. Rawls, Owner, Franklin, Virginia

1 . . . SOUTHAMPTON LUCKY BESSIE.
Dropped: January 29, 1945.
A daughter of Quail Roost Lucky Glamour (son of Quail Roost Lucky Strike, A. R.) and out of a daughter of Klondike Horatio.

Boxwood Farms—E. L. Watkins, Owner, Palmer Springs, Virginia

1 . . . BOXWOOD'S QUEEN TILLIE—A daughter of Quail Roost King Toiler (Quail Roost Maxim's King, A. R.—Tillie of High View, A. R.) and out of a daughter of Quail Roost King Edward (Quail Roost Maxim King—Lucerne's Hildred).

2 . . . BOXWOOD'S QUEEN MARION—A daughter of Quail Roost King Edward (see above) out of a daughter of Klondike Gay Dick.

Salem Farms—James R. Elam, Owner, Baskerville, Virginia

1 . . . SALEM FARMS MAX'S ALICE. Dropped: August 15, 1945.
A granddaughter of Quail Roost Prince Max, A. R. and out of Salem Farms Alice.

New Place Farm—Mrs. Etta M. Kizer, Chase City, Virginia

1 . . . BELL CREST. Dropped: August 3, 1945.
A daughter of George of New Place out of Rose Bell of Bonnie Crest.

A. H. Young—Chase City, Virginia.

1 . . . BRIGHT FRED'S PATRICIA. Dropped: Feb. 15, 1946.
She is sired by a son of Bournedale Bright Star and out of a daughter of Quail Roost Goldenrod.

Cherry View—Mont. Johnston, Owner, Chase City, Virginia

1 . . . HOLLIKNOLL ROYAL MAXINE. Dropped: June, 29, 1945.
A daughter of Coker Silver Wonder out of a daughter of Maxim's Master Fred, A. R.

2 . . . HEIFER CALF. Dropped: August 16, 1946.
Sired by Quail Roost Lucky Sappho (Quail Roost Lucky Strike, A. R. Quail Roost Sapphire) and out of a daughter of Quail Roost Ideal Royal.

Ellerslie Farm—John M. Dunlop, Petersburg, Virginia

1 . . . ELLERSLIE FAY. Dropped: August 30, 1944.
A daughter of Quail Roost King Albert (Quail Roost Maxim King, A. R.—Quail Roost Maxim's Governess) and out of a Grapelawn Genius daughter.

Midview Farm—A. Mistr and Sons, Richmond, Virginia

1 . . . BULL . . . Midview Majesty's Pedro
Dropped: April 19, 1946.
A son of Bournedale Golden Majesty, A. R. and out of Midview's Pippin, 8744—462—DDD, 12505—650—AA; a daughter of Raider's Ivanhoe, A. R. (outstanding Foremost-bred sire).

2 . . . MIDVIEW GOLDEN LASSIE. Dropped: February 25, 1945.
A double granddaughter of Bournedale Golden Majesty, A. R. (His Majesty of Bournedale, A. R.—Aiyukpa Golden Coronet, 9263—619—G). Lassie is by Midview Golden Majesty that is by Bournedale Golden Majesty and out of Midview's Beatrice, A.R. daughter of Raider's Ivanhoe, A. R. and out of Midview's Belle, 15082—737—A (one of the good cow families at Midview).

3 . . . MIDVIEW MAJESTY'S VALENTINE.
Dropped: August 14, 1946.
A daughter of Bournedale Golden Majesty, A. R., out of Midview's Valentine, 14451—713—A.

FURTHER DETAILS WILL APPEAR IN THE APRIL 15 JOURNAL

Sale sponsored and conducted by the Virginia Guernsey Breeders' Association.

Alfred F. Mistr, President; W. M. Camp, Vice-President; W. Clark Fleming, Jr., Secretary.

For Catalogs Write: R. G. CONNELLY, Blacksburg, Virginia

We Consign:

To Ward Snarr's 3rd Piedmont Sale

April 8, 1947 Greensboro, N. C.

2 TOP COWS 1 FRESH 1 CLOSE SPRINGER

1 ARCHDALE MAXIM'S DAISY Born: July 23, 1941.
7652—386—F
Sire: Quail Roost Prince Raider, A. R., a son of
HIGH POINT PRINCE MAXIM, A. R.

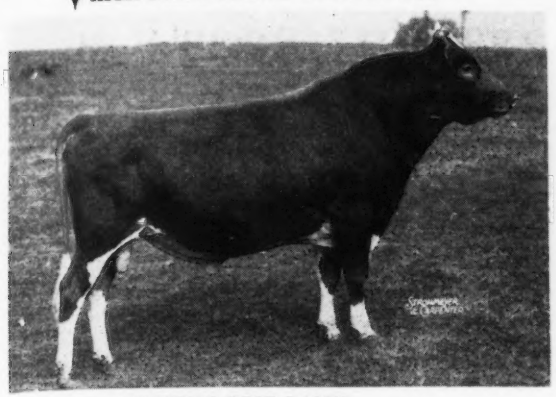

Dam: NEISLER'S BEST DAISY
5873—313—FFF
10210—467—8yrs.—365

Maxim's Daisy is due May 19, 1947 to Traxler's Ideal Commando, a son of Quail Roost Maxim Ideal, A. R., and Ethel of Arden, 14037—705—AA.

2 ROSE'S LULA BELLE Born: February 4, 1936. 10458—501—A. A daughter of Creamland Majesty and out of Pet's Rose of Hill View Farm.

Lula Belle calved March 27, 1947, to the service of Traxler's Ideal Commando (above).

FEDERAL ACCREDITED 538613 . . . BANG'S CERT. 230

Archdale Farms

KINGS MOUNTAIN, N. C.

P. M. NEISLER, Owner H, P. DIXON, Manager

SUNSET GLOW COUNT

MARCH 7, 1941

Sire: CORONATION COUNT, A. R., a son of Green Meadow Coronation Prince, A. R. and Aiyukpa Queen (below).

Dam: PINE MANOR LOVELY ACTRESS
10203—550—GG 10732—518—E
8113—408—BBB 14123—801—A
A daughter of Gayoso Margaret's Actor, A. R.

His Paternal Grandam

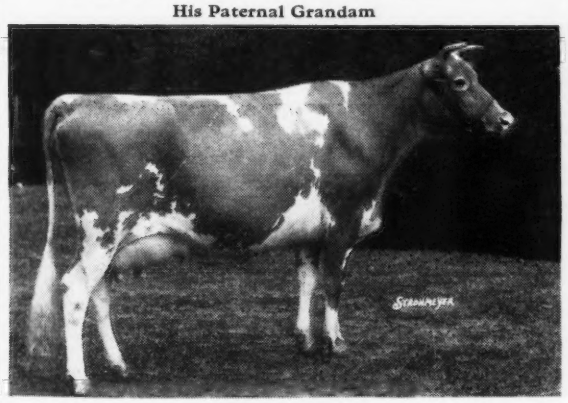

AIYUKPA QUEEN
10071—567—FF 11871—655—A
Sold $2,400, Gr. Ch., N. Y., 1934
1st 2-year-old, 1st 3-year-old, N.D.S., 1929, 1930
2 A. R. daughters, 3 A. R. sons

Count has a number of daughters on test; others to go on as they freshen.

We have a few sons of Count at present from good A. R. dams.

Write us today for prices and pedigrees.

SUNSET GLOW FARM

Home of Sunset Glow Guernseys

Route 1 - LOMBARD, ILLINOIS

O. D. ZIMRING, Owner I. F. BURDICK, Manager

CONFIDENCE . . .

. . . COWFIDENCE

It DOES Make Sense the Way The Philosophers Build Them

NO SEE-SAW HERE

MEREDITH PHILOSOPHER

Sire: ALFALFA FARM PHILOSOPHER, A. R.

54 A. R. daughters. His 10 highest tested daughters average 14655—738. The 31 sons and daughters of PHIL to sell in the Argilla Dispersal brought $96,300, or an average of $3,106.

This Blood is in Demand.

A paternal brother to our sire sold for $28,500, highest priced bull ever sold at public auction.

Dam: MEREDITH PATRICIA
11818—607—AA
2 A. R. daughters
A granddaughter of Dolly's Foremost of High Rock, A. R., noted production sire.

ARGILLA QUARTERMASTER

Sire: ALFALFA FARM PHILOSOPHER, A. R. (See caption under Meredith Philosopher).

Dam: ARGILLA QUEEN ANN
12152—664—A
5 A. R. daughters—3 over 600 lbs. fat. All over 500 lbs. fat.

A Show Bull . . .

Quartermaster was Junior Champion, Topsfield; Grand Champion, Topsfield; Grand Champion, N. H. Parish Show; Grand Champion, Rochester, twice.

His Daughters Win and Produce

Quartermaster's Dazzle of H. H. was 1st prize calf, Junior Champion, Rochester, 1944; 1st prize, Jr. Yearling, Topsfield Spring Show, 1945. She is on test and doing nicely.

So overwhelmingly confident are we that the late Bob McKenzie's Phil on Phil breeding program will build the better Guernsey that Meredith had adopted it and acquired Argilla Quartermaster to breed on the Meredith Philosopher daughters.

FOR TYPE—THEY ARE TOPS
PROGENY JUST AS UNIFORMLY EXCELLENT
PRODUCTION PACKED—TOP AND BOTTOM

MEREDITH FARM

Topsfield, Massachusetts

HARRY LAMPERT, Owner ARTHUR G. CLARK, Manager

THE CLEAR VIEW FARM

Complete Guernsey Dispersal Sale

(Dr. John B. Kneece, Owner)

At New Douglas & Kneece Motor Building In Chesterfield, South Carolina

MONDAY, APRIL 28, 1947, 12:30 P. M.

45 Females FULLY ACCREDITED **2 Outstanding Bulls**

INCLUDING

The Herd Sire

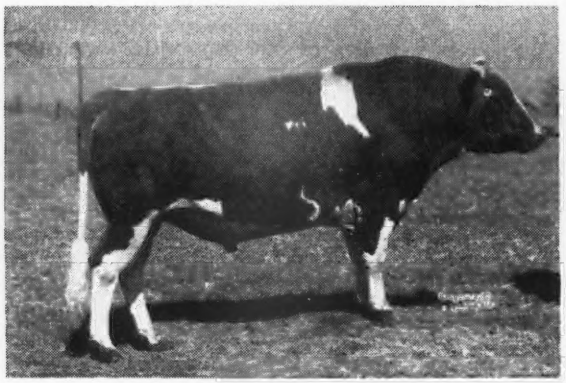

QUAIL ROOST KING RAYMOST
along with 13 daughters

4 Daughters of

BRYN DU MAXIM DODSWORTH
Sold for $10,000. 4 daughters, all calves, averaged $1,100 in 1946.

A daughter of King Raymost

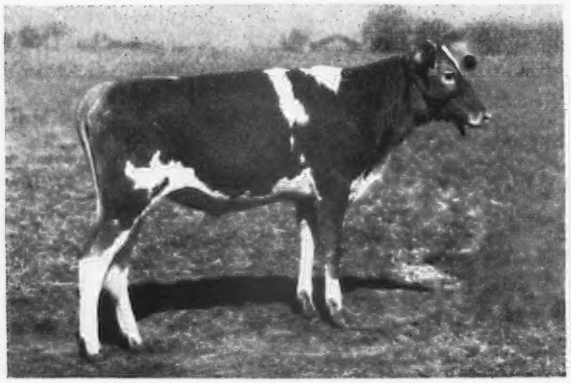

CLEAR VIEW KING'S BIRD
Dam now on test and in 349 days, 15157—707—7yrs. (pending)

One of the daughters of Dodsworth

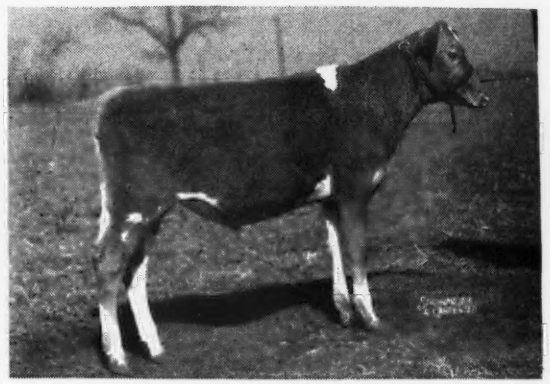

CLEAR VIEW DODSWORTH ETHEL
Dam: Ethel of Arden, 14037—705—AA. 3 more of like quality in sale.

A daughter of Quail Roost Lucky King

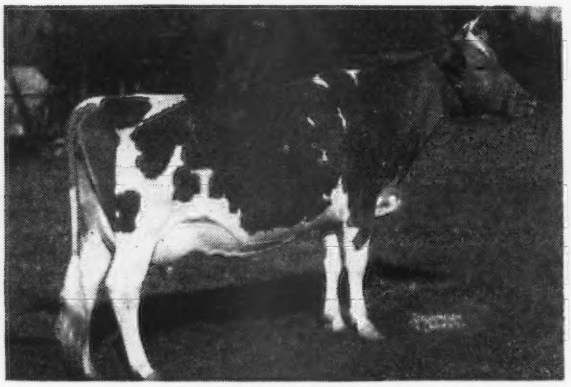

SUNSHINE'S LUCKY DIAN
8759—447—Jr2—305 (3x) (pending) Fresh at Sale.

A daughter of Klondike King Arthur, A. R.

K. A. NOBLE BETTY
Now on A. R. test, Calved January 30, 1947. In 26 days, 1032—69—6yrs.

For Catalogs Address:

George B. Salley, Salley Sales Service, Orangeburg, S. C.

THE CLEAR VIEW FARM

Complete Guernsey Dispersal Sale

(Dr. John B. Kneece, Owner)

At New Douglas & Kneece Motor Building In Chesterfield, South Carolina

MONDAY, APRIL 28, 1947, 12:30 P. M.

45 Females **Fully Accredited** **2 Outstanding Bulls**

INCLUDING

The All Southern Record Holder

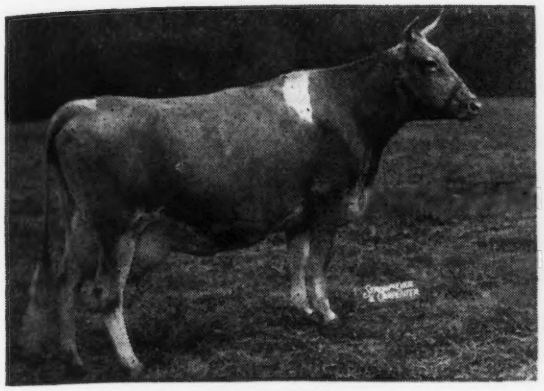

GIRL OF CONNEMARA FARM, A. R.
22407—1077—6yrs. 365, 6th Place
Fresh February 3, 1947

A daughter of Raider's Ivanhoe, A. R.

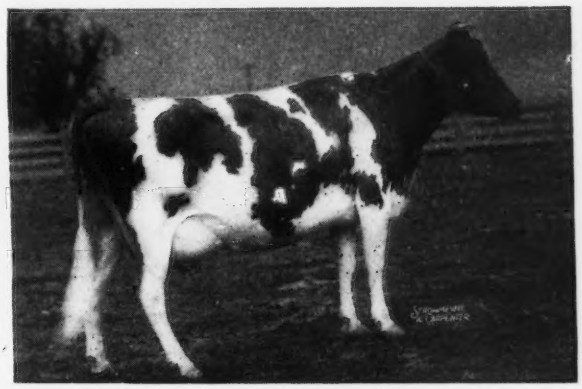

MIDVIEW'S PAULINE, A. R.
10540—555—G—946 T. M.
Due April 21, 1947

A daughter of Riegeldale Emory's Majesty

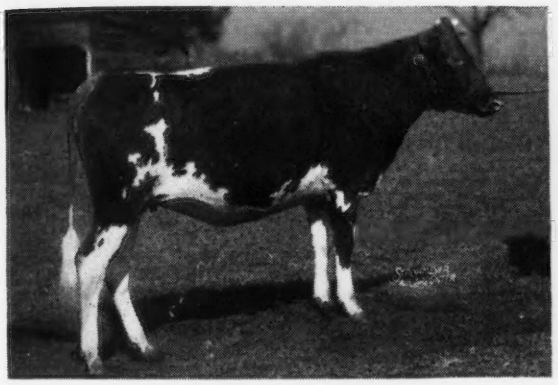

PECAN HILL'S VOQUETTE
Dam: Gippy Princess Coquette, A. R.
9741—512—G

A daughter of Clear Springs' Prince Foremost

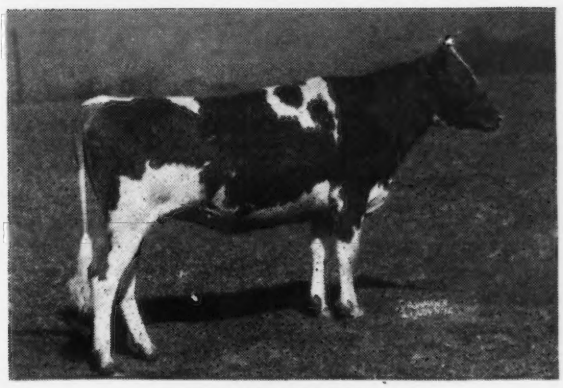

CLEAR VIEW PRINCE'S LILA
10 more of like quality in sale.

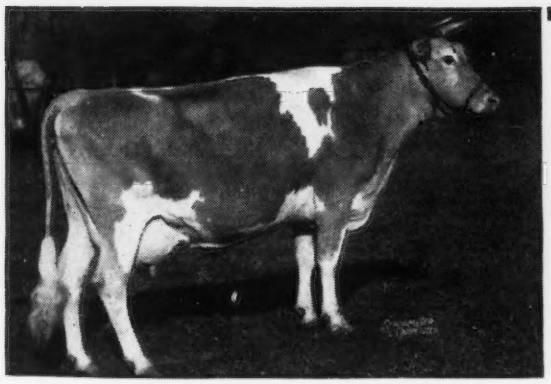

CROASDAILE'S VALOR'S ACTRESS
8895—482—8yrs.—365

And Her Daughter

CLEAR VIEW VALIANT ACTRESS
Due with first calf August 26, 1947

MANY OTHERS OF LIKE QUALITY IN THE SALE

George B. Salley, Salley Sales Service, Orangeburg, S. C.

THE SELFDALE FARM

Complete Guernsey Dispersal Sale

At the Farm near Greenwood, S. C. (James C. Self, Owner)

TUESDAY, APRIL 15, 1947—11:00 A. M.

94 Registered Guernseys—89 Females—5 Bulls—Fully Accredited

An outstanding herd in A-1 condition. Practically every cow in the herd has a record or is now on test making one. The handling of the cattle has been excellent at all times under the capable management of J. A. Dickens.

IN THE SALE:

The Senior Herd Sire

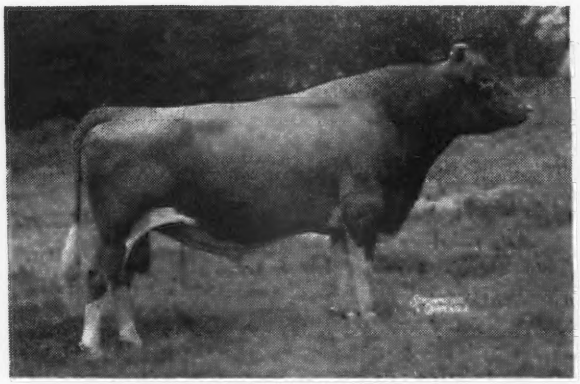

QUAIL ROOST MAXIM'S IDEAL, A. R.
22 A. R. Daughters, others on test.
Along with 10 daughters and 40 females in calf to his service.

One of the top 3-year-olds we have seen

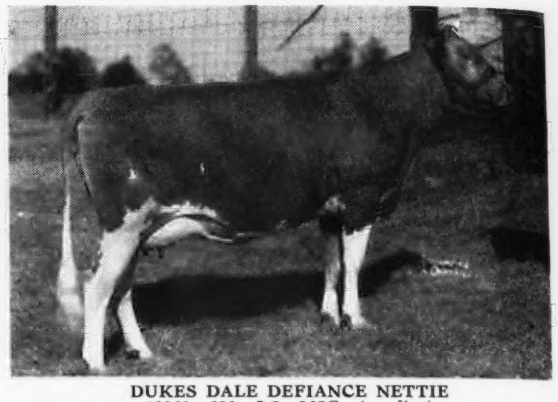

DUKES DALE DEFIANCE NETTIE
12868—622—Jr2—365C—(pending)
Due: April 10, 1947
Dam: HARDWICK'S NETTIE
13439—715—A

A daughter of Ideal

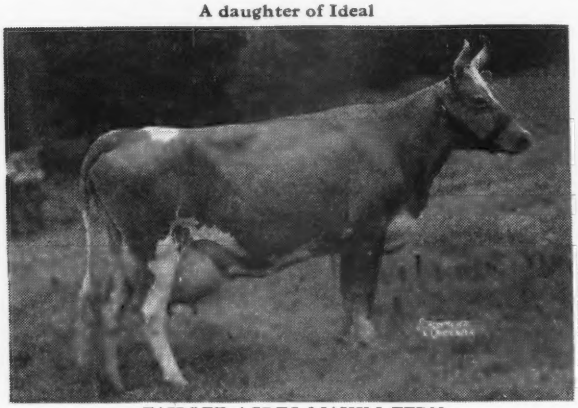

FAIRLEE ACRES MAXIM FERN
11931—667—A Due: June 27, 1947
Along with her Son by Dodsworth

A daughter of Riegeldale Illustrious Benjamin

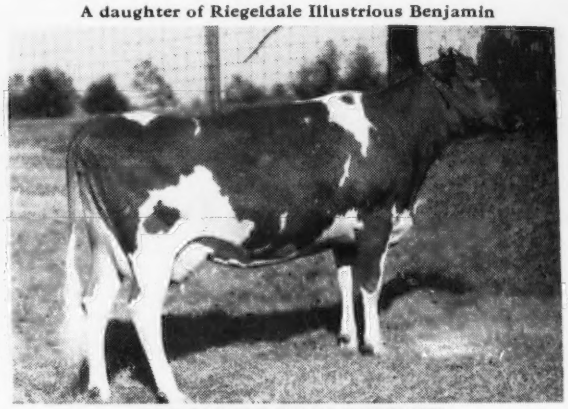

RIEGELDALE BEN'S CHEERFUL
On test and in 177 days, 5790—304—Jr2—365.
Due: October 12, 1947 to Ideal.

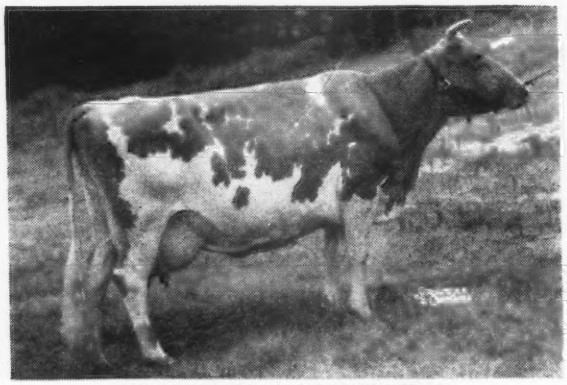

LOYALIST CORA OF PINE RIDGE
14111—678—10yrs.—HIR
Due: September 25, 1947, to Ideal
A very outstanding cow.

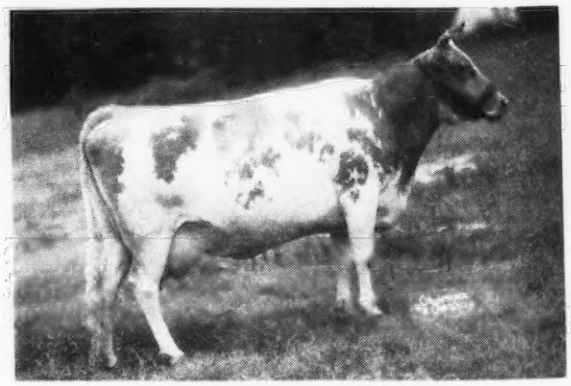

STRINGFELLOW FARMS LOIS
15568—782—A; On retest 6959—296—7yrs.—136 Days.

MANY OTHERS OF LIKE QUALITY IN THE SALE

For Catalogs Address: **Phones: Office 133—Night 330**

George B. Salley - Salley Sales Service - Orangeburg, S. C.

THE SELFDALE FARM

Complete Guernsey Dispersal Sale

At the farm near Greenwood, S. C. (James C. Self, Owner)

TUESDAY, APRIL 15, 1947—11:00 A. M.

94 Registered Guernseys—89 Females—5 Bulls—Fully Accredited

IN THE SALE:

A daughter of Quail Roost Maxim's Magician and her daughter ▼

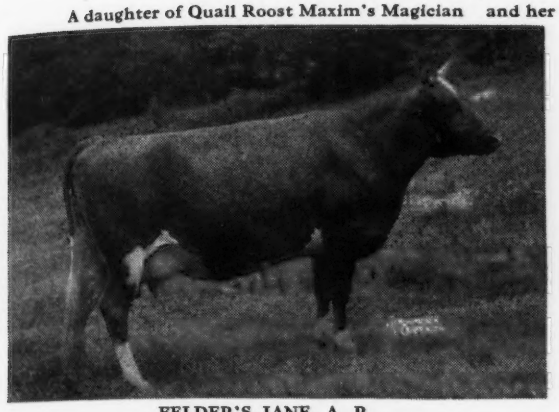

FELDER'S JANE, A. R.
10650—543—6yrs.—365C
Due: October 6, 1947 to Ideal

A daughter of Quail Roost Lucky Jean

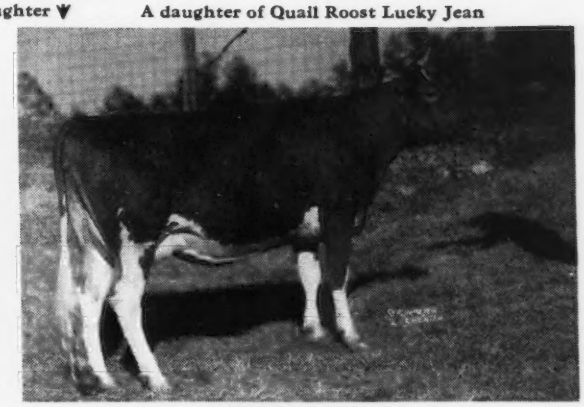

FELDER'S SARAH
On A. R. test and in 100 days, 3310—168—Jr3, Along with her daughter.

SAWAGA GOLDEN LADY
10686—529—G
Along with 2 daughters.

A daughter of Rivelon Royal Cyclop, A. R.

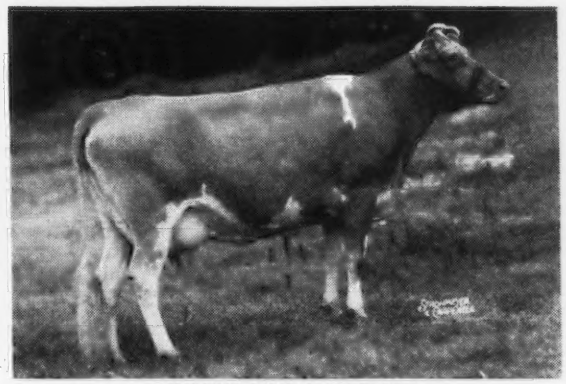

RIVELON ROYAL CHELORE
9038—457—Sr4; Calved January 23, 1947. Now milking 57 lbs. per day. Along with 4 paternal sisters.

THE DAY BEFORE THE BIG SELFDALE SALE:

Geo. Salley's

2nd Orangeburg Guernsey Sale

At the Fair Grounds, Orangeburg, S. C.

MONDAY, APRIL 14, 1947—12:30 P. M.

About 38 Guernsey Females, including 30 registered Guernseys, 8 grades, mostly fresh or springing cows, and just a few open heifers. 5 outstanding young bulls, all by excellent sires and out of top A. R. dams with records up to over 700 lbs.

All negative for T. B. and Bang's.

This Sale is the place to buy fresh Guernsey cows, top young bulls, and calf club heifers.

For Catalogs Address: **Phones: Office 133—Night 330**

George B. Salley - Salley Sales Service - Orangeburg, S. C.

Consigned to The...

Guernsey Sale, Trenton, N. J., May 17, 1947

McDONALD FARMS S. LIBERAL

Born: NOVEMBER 19, 1946

Sired by McDonald Farms Steadfast and out of McDonald Farms Elcena, one of our five daughters of Douglaston Lady Augusta.

His Dam

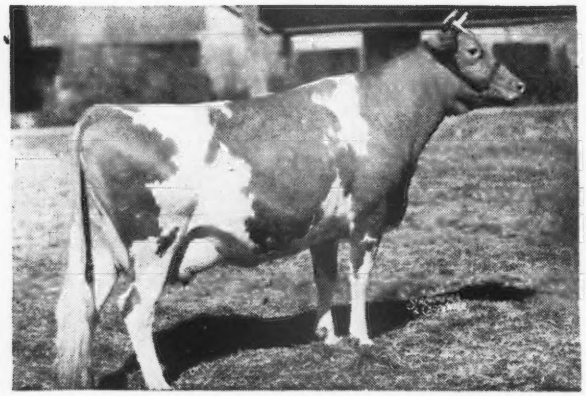

McDONALD FARMS ELCENA 706960

13079—624—G
15994—770—BB

2 A. R. daughters with 615 and 525 as 2-year-olds

His Dam's Full Sister

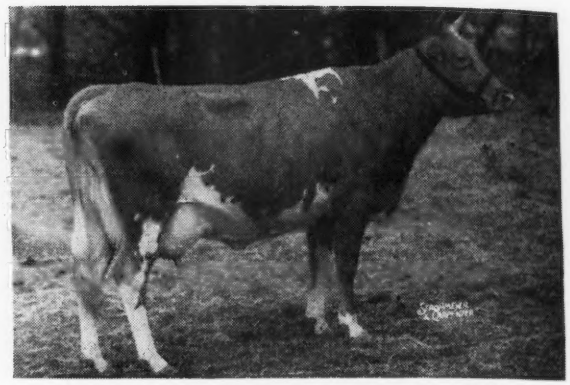

McDONALD FARMS DERESSA 582519

10281—523—6yrs.—305C—610 (pending)
13502—658—G
15959—744—AA

McDONALD FARMS GOV INNOCENCE 978175

Born: SEPTEMBER 3, 1943

A Show cow. A beautiful 3-year-old sired by McDonlad Farms Governor (Prediction—Green Meadow Rosette) out of McDonald Farms Gratitude, 578—GG (Prediction—McDonald Farms Coquette, 708—G). On test has produced 4599 milk 178 fat in 102 days as Jr3-year-old 305.

McDONALD FARMS INGEBORG 919221

Born: AUGUST 12, 1943

9651—520—Jr2—365C (pending). Starting retest as 3-year-old. A beautiful uddered daughter of McDonald Farms Prediction (Prediction—Valleywood Harriet) out of McDonald Farms Desire, 573—GG (Prediction—Coronation Minuet, 712—A).

McDONALD FARMS KING'S KRISCILLA

Born: FEBRUARY 17, 1945

A Show prospect. Daughter of Myhaven King out of Savada Farms Priscilla D., 658—DD, a granddaughter of Foremost Prediction. Bred October 28, 1946, to McDonald Farms King Augustus, full brother-in-blood to McDonald Farms King's Kella, sold for $13,500, record price for bred heifer, and also a granddaughter of Lady Augusta.

Grandam of Innocence

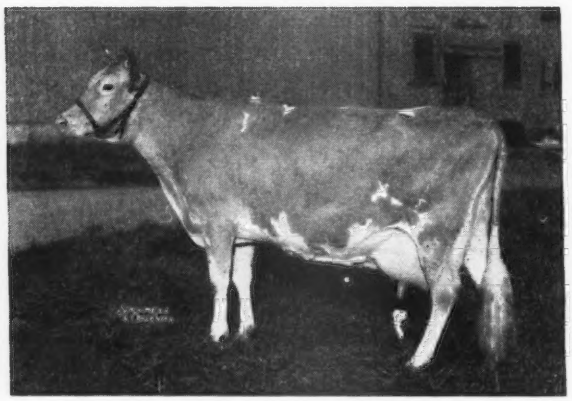

McDONALD FARMS COQUETTE

13928—708—G

Dam of King's Kriscilla

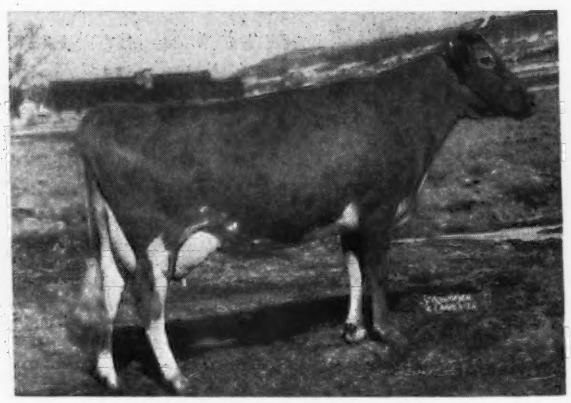

SAVADA FARMS PRISCILLA D.

12159—658—DD

See our May 1 advertisement for more about this consignment.

McDONALD FARMS • Cortland, New York

J. M. McDONALD, Owner — K. C. SLY, Manager

11TH Mid-West Sale • Saturday, May 10, 1947

Aurora Downs, Aurora, Ill.

Aurora is 30 miles from Chicago and easily accessible by train. Hotels Leland and Aurora in Aurora are modern and full of entertainment. Please make reservations early.

50 HEAD—2 Bulls, 17 Cows, 21 Bred Heifers, 10 Open Heifers

GREEN MEADS QUEEN SNOWFLAKE

10510—601—GG, 11362—614—B
Dam of: Green Meads Proud Secret, A. R.
28 A. R. daughters, 1 P. R. Son
Green Meads Proud Gallant, A. R.
22 A. R. daughters, 2 P. R. Sons
Sire of GORDONDALE MAYOLA
Dropped: October 20, 1941
Bred: July 2, 1946 to Boulder Bridge Honorable
Dam: Empress Alpha 344—FFF
Consigned by GORDONDALE FARMS, NELSONVILLE, WIS.
Green Meads Proud Knight, A. R.
17 A. R. daughters
Meadow Lodge Rex's Max, P. R.
Sire: LANGWATER KING OF THE MEADS, A. R.
Dam: AIYUKPA L. SNOWDROP
12369—697—B, 13016—737—A
2 A. R. daughters, 1 P. R. son

Her yearling son, MEADOW LODGE REX'S SNOWMAN, dropped in May, 1946 by Meadow Lodge Rex's Climax (Bournedale Rex-Green Meads Queen Snowfli, 12720—758—FF) is consigned by MEADOW LODGE FARM, OKLAHOMA CITY, OKLA.

Snowflake, Snowfli and Levity King ($15,000) are full sisters and brother. This makes this calf carry 75% the same blood as his dam, Snowfli and Levity King. "A nice straight calf he is." J. B. M.

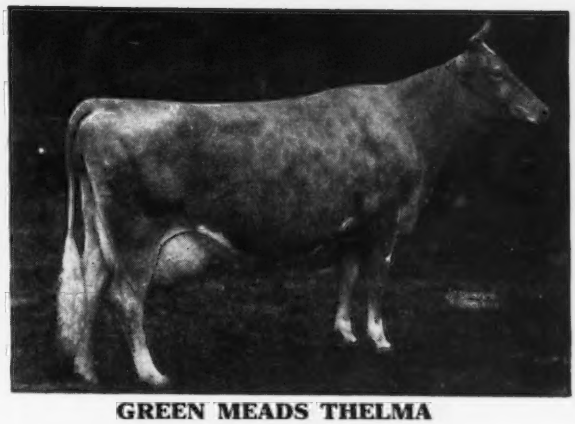

GREEN MEADS THELMA

12902—704—G, 13518—740—D
In 1st Dairy Herd, N. Y., E. S. E., 1937
8 Breeding Sons, 2 A. R. Daughters
McDonald Farms Elma
10207—487—EeE (600), 13591—659—A
McDonald Farms Helma
12036—596—F
Green Meads Sargon, A. R.
Green Meads Taurus, A. R.
Myhaven King, A. R.
Sire of:
McDonald Farms King's Kella, $13,500.
McDonald Farms Dairymaid, $8,000.
McDonald Farms King Karoll, $7,000.
McDonald Farms Combination, A. R.
McDonald Farms Debenture
McDonald Farms Grandee
McDonald Farms Ideal
McDonald Farms Justice
Sire: GREEN MEADOW WATCHFUL
Dam: GREEN MEADS THEDA
12392—628—E, 4 A. R. daughters.

Two of Thelma's granddaughters are consigned by ST. ALBANS FARMS, ST. ALBANS, MO.

ST. ALBANS GRANDEE NELLIE JAY, dropped: February 20, 1946, by McDonald Farms Grandee out of St. Albans Hero's Nella Jay 538—F, 685—CC, and ST. ALBANS GRANDEE DIMITY, Dropped: February 16, 1945, bred November 2, 1946 to St. Albans Actor's Valiant Boy, by McDonald Farms Grandee out of St. Albans Actor's Dimple, 407—G, 599—DD.

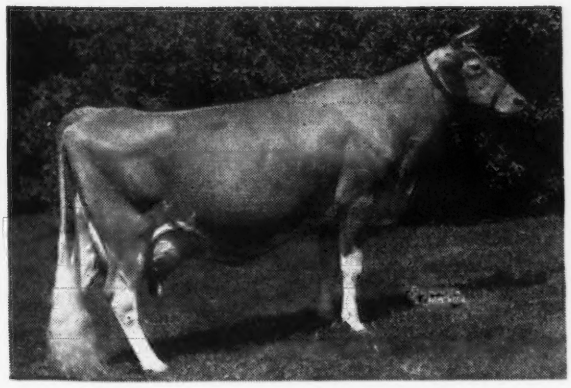

FLYING HORSE ROYAL ROSE

15059—853—GG, 2nd Place. 22558—1154—5yrs (365C) World Record
Sire: FLYING HORSE FARM ROYAL
Dam: FLYING HORSE ROSE
16650—906—AA

Her granddaughter, GRANDVU ROYAL LUELLA, dropped: December 7, 1945, by Flying Horse Master's Royal out of Grandvu Luella, 401—GGG, consigned by BAUMGARTENER BROTHERS, GRANDVU FARM, WRIGHTSTOWN, WIS.

FOR CATALOGS AND INFORMATION WRITE

Louis McL. Merryman & Sons - Sparks, Maryland

Good News!

Curtiss Candy Company Farms Say - - - O. K.

The Levity King son and daughter are in the 30th Michigan Guernsey Sale, Wolverine Sales Barn, Williamston, Michigan, Tuesday, May 6, 1947.

Bull . . . CURTISS CANDY LEVITY PROPHET . . . Dropped: October 13, 1946. Dam: St. James Count's Laura, 12518—583—G. A daughter of St. James Prince's Count, A. R., and St. James Champion's Lorelei, 15426—604—D. A daughter of Shuttlewick Champion, A. R.—son of Shuttlewick Levity, A. R.

Heifer . . . CURTISS CANDY LEVITY GLORIANNA . . . Dropped: March 30, 1946. Dam: Grenfel Clarion Gloriana, 8765—403—GgG—610 T. M., 13011—563—C. She is by Hilltop Butterfat Clarion, A. R., a son of Heartsease's Butterfat, A. R. and Hilltop Butterfat Clarise, 10375—635—G, 11233—639—D, 11331—625—BBB (former Class Leader), daughter of Imp. Hilltop Butterfat's Clara (**World Record**) 15963—860—7yrs.—305C—610 T. M.

BOTH ARE SIRED BY GREEN MEADS LEVITY KING. Sire of the Junior Champion Bull, the Senior and Grand Champion Bull, Illinois, Wisconsin, Iowa, Indiana, Dairy Cattle Congress, 1946. He is sire of the 1st prize Get of Sire, Illinois, Wisconsin, Dairy Cattle Congress. He is a son of Langwater King of the Meads, A. R.

SALE MANAGED BY . . .

MICHIGAN GUERNSEY BREEDERS' ASSOCIATION

ALDEN P. COLE, Secretary

212 Abbot Building — East Lansing, Michigan.

HOLBROOK FARMS'

HERD SIRE

KLONDIKE LUSTRIOUS 296365

HIS SIRE: MOBJACK LADDIE 251772

(17 A. R. DAUGHTERS)

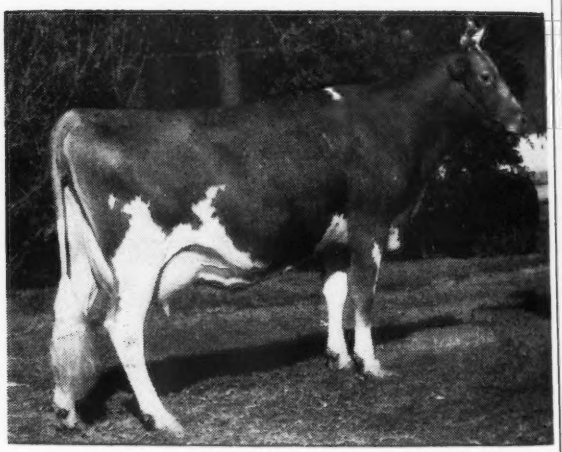

His Dam: KLONDIKE NYMPH 542605
12112-597-GG: 11970-569-CC

Sire: ARGILLA KNIGHT 193529

SONS, WITH PROVED INHERITANCE, AVAILABLE FROM TIME TO TIME.

T.B. ACCREDITED 546600

HOLBROOK FARMS
OLIN, NORTH CAROLINA
R. E. BROOKS, Owner
H. E. HOLBROOK, Jr., Manager

BANGS ACCREDITED 747

Consigned . . . **Ward Snarr's 3rd Piedmont Sale**

Greensboro, North Carolina - Tuesday, April 8, 1947

A Three-Year-Old - A Heifer

1 . . . **GRASSY MEADOW'S FAIR LADY** . . . Dropped: October 20, 1943.

6969—375—Jr2—728 T. M. On retest as a Jr3-year-old and in 38 days she has milked 1361—75. A daughter of Ruayne King's Comet that is by Riegeldale Judy's King, A. R., and out of Ruayne Hermes Queen, 9952—541—C (2 A. R. daughters). This line is in demand. A daughter of Judy's King sold for $2,100 in the 1946 Virginia State Sale.

2 . . . **ARLO'S KING'S LADY** . . . Dropped: December 2, 1946.

Sire: Ruayne King's Majestic, that is a full brother to Ruayne King's Majesty, whose first daughter just finished with 13020—590—Jr2—365C (pending). Majestic is sired by Riegeldale Judy's King, A. R., and out of Butler Island Valor Elsie, 14656—554—B—**she comes from the GLOW family.** Lady is out of a daughter of Clear Springs Callaband that is by Klondike Gay Beverly, son of **Foremost's Gay Lad, A. R.**

T. B. ACCREDITED 540442 L. B. GALLIMORE, Owner
BANG'S FREE N. C. 729 F. E. BROWN, Herdsman

ARLO FARMS
GREENSBORO - NORTH CAROLINA

COINCIDENCE? or BUTTERFAT?

Some years ago we crossed several partly Maxim cows with Butterfat bulls. The results were so promising we decided to repeat and purchased from Fairlawn Farms, two ¾ sisters, daughters of Fairlawn Maxim's General and from dams by his maternal brother, Fairlawn Peerless Dictator.

Their pedigrees differ only in the maternal grandams, Intensity's being by the same sire as General, but Ides' grandam was by Clara's Heartsease Butterfat out of one of our Maxim—bred cows mentioned above.

Records tell the story better than words:

	DAM	GRANDAM	GRANDAM'S SIRE	GREAT GRANDAM
Intensity 1590 milk—Sr2—56 days January—877 milk	517—G (1024 T. M.)	536—GG	Same as General	557—G
Ides 1901 milk—Sr2—61 days January—1013 milk	643—G (1066 T. M.)	654—F	Clara's Heartsease Butterfat	556—GG

Intensity and Ides were machine milked on test in 2X—305 day division. So far Ides test per cent is the higher.

Intensity very inbred. Ides a Butterfat cross.

There are too many similar examples to be just happenstance no matter which way the cross is made.

C. W. BAIRD
OWNER

TWO BROOKS FARM

Basking Ridge, New Jersey

T. B. AND BANG'S ACCREDITED

J. W. WOLFORD
MANAGER

He Has It--

REAL PRODUCTION CLOSE-UP

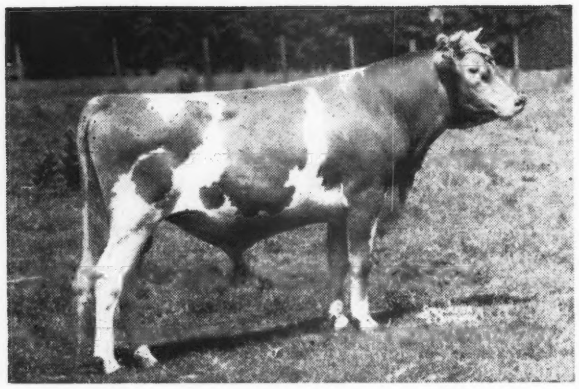

Poniton Sweet Brier's

◀ *Monarch*

Line-bred to Imp. Dunwalk Lad and carrying the blood of many great cows close-up in his pedigree.

His Dam:
GLENBURNIE SWEET BRIER
16036—836—BB
17728—818—AHI
15115—781—AHI
16028—724—AHI
1 A. R. daughter

His Paternal Grandam:
GLENBURNIE EVANGELINE
8639—579—G
1 A. R. son, 7 A. R. daughters with records as follows:
14718—744—AA
12084—715—E
14560—709—AA

Inquire about a Monarch son—Get production breeding from a herd where top production is made.

D. W. K. PEACOCK, Owner
R. L. RENKEL, Superintendent

KILMAC FARM, FLANDERS, NEW JERSEY

SHAWNEE SPRINGS FARMS • Monroe, Michigan

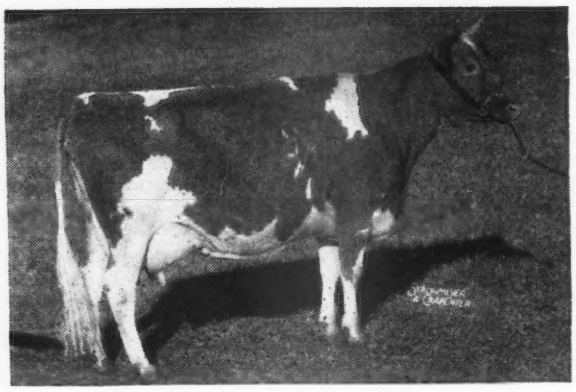

Half-Sister to Foremost Lida
15537—826—Jr2—365C
(Class Leader 6th Place)
17674—962—Jr4—365C
(Class Leader 4th Place)

Langwater Pericles

Born: September 14, 1943
Sire: LANGWATER PETER, A. R.
Sire of Endean Hibernia, 16421—904—Jr3—365, Class Leader 4th Place; Charlescote Progress, 18557—894—Jr3—365C (Class Leader 5th Place); Charlescote Peggotty, 16098—918—D.
←Dam: FOREMOST LABELLE
14554—657—GG
17716—801—AA
Dam of:
Langwater May Royal—herd sire at Churn Creek. **Langwater Freeman,** herd sire at Franchester Farms. **Langwater Caroline,** recently sold to Franchester for $10,000. **Langwater Milestone,** herd sire at Langwater Farm.

PERICLES IS OUT OF ONE OF THE GREATEST BROOD COWS OF THE BREED TODAY.

PERICLES SONS OUT OF GOOD A. R. DAMS. Write for prices and pedigrees

T. B. ACCREDITED No. 535567 . . . NEGATIVE TO BANG'S 9945

W. H. EICHBAUER, Owner
NELSON BUTCHER, Herdsman

"On Historic River Raisin"

The Place to Look for Diamonds Is Where Diamonds Have Been Found Before . . .

A letter from Mr. Carter Bache, dated February 10, 1947 stated, "I thought you would like to know that Maywood Nance, a Riegeldale Maywood daughter has been made a Class Leader with 809 lbs. of fat in Class F." The first five daughters of Riegeldale Maywood (Riegeldale Melba's Emory—Bournedale Lady Bird) averaged 13427—714.

A letter of February 19 from Mr. Kenneth Carnes, Farmington, Arkansas, describes Sunny Kenn Bravery's Sue, a daughter of Riegeldale Majesty's Bravery, the first bull purchased at Riegeldale and Sunny Kenn Moonlight's Melba, a daughter of Riegeldale Emory's Moonlight, the second bull purchased at Riegeldale. The photographs sent with the letter showed them to be nice individuals and worthy of the most satisfactory manner in which they acquitted themselves at two shows in that territory.

A telegram, dated March 5 from Mr. Raymond C. Sidle, Wooster, Ohio says, "Emory daughter at Franchester scored Excellent in Official Classification, scoring 91½." That is Riegeldale Emory's Itchen, and Hap Houston wrote us under date of March 1 that she completed a senior 4-year-old record with 14995—859—365C (pending).

Mr. Floyd S. Barlow, Field Secretary, Ohio Guernsey Breeders' Association wrote us on the same date about Riegeldale Emory's Itchen classifying Excellent.

We are deeply grateful to our customers and friends who write us so enthusiastically about the performance of Riegeldale cattle in widely separated sections of the country. It is a source of pardonable pride to us that Riegeldale bred cattle have been good enough to elicit that kind of interest.

This cumulative evidence of the satisfactory performance of Riegeldale cattle in the hands of their respective owners, inspires us with hope that you too might find a "diamond in the rough" in our consignments to the spring sales. They come from the same place and they are backed by the same potential inheritance.

MERRYMAN-BUSSEY PROMOTION SALE
Fort Payne, Alabama—April 7

Bull: RIEGELDALE EMORY'S VICTORY
Born: August 19, 1946
Sire: RIEGELDALE MELBA'S EMORY
Dam: RIEGELDALE DUGALD'S MYRTLE
8241—421—Jr2—365C

Bull: RIEGELDALE CONQUEROR'S BEAU
Born: July 6, 1946
Sire: RIEGELDALE EMORY'S CONQUEROR
Dam: RIEGELDALE BEAU'S DELILAH
9903—535—Sr3—365

Bull: RIEGELDALE MAXIM'S LEADER
Born: May 22, 1946
Sire: RIEGELDALE EMORY'S MAXIM
Dam: RIEGELDLE BEN'S DELORA
10690—539—Jr2—365C

Female: RIEGELDALE MAXIM'S COED DOLLY
Due: July 15, 1947 to Riegeldale Melba's Emory
Born: March 4, 1945
Sire: RIEGELDALE EMORY'S MAXIM
Dam: RIEGELDALE FERDINAND'S COED
7363—438—Jr2—365

Female: RIEGELDALE MAXIM'S LADY
Due: September 8, 1947 to Riegeldale Illustrious Benjamin
Born: June 16, 1945
Sire: RIEGELDALE EMORY'S MAXIM
Dam: RIEGELDALE FOREMOST LADY
12301—628—5yrs.—365C
9591—525—Jr2—365C

MISSISSIPPI STATE SALE, State College, Miss.
April 25, 1947—Managed by the Mississippi Guernsey Breeders' Association.

Bull: RIEGELDALE MAXIM'S MARINER
Born: April 27, 1946
Sire: RIEGELDALE EMORY'S MAXIM
Dam: RIEGELDALE EMORY'S DULCIE
6331—369—Jr2—365

Female: RIEGELDALE BEN'S BOBOLINK
Born: February 1, 1946
Sire: RIEGELDALE ILLUSTRIOUS BENJAMIN
Dam: RIEGELDALE MATE'S BOBOLINK
6711—400—Jr2—365

Female: RIEGELDALE BEN'S JEWEL
Due: September 8, 1947 to Riegeldale Emory's Maxim
9207—481—Sr2—365C
Sire: RIEGELDALE ILLUSTRIOUS BENJAMIN
Dam: RIEGELDALE ILLUSTRIOUS JEWELL
9591—525—Jr2—365C
12109—632—5yrs.—365

QUAIL ROOST MAXIM SALE, Rougemont, N. C.
May 5, 1947—Louis McL. Merryman & Sons, Sale Managers

Bull: RIEGELDALE CONQUEROR'S TUDOR
Born: July 11, 1946
Sire: RIEGELDALE EMORY'S CONQUEROR
Dam: RIEGELDALE EMORY'S BETSEY
10035—543—Sr2—365C
(For four generation pedigree, see our advertisement page 109, January 1 Journal).

Female: RIEGELDALE BEN'S ARIETTA
3481—177—Jr2—365 in 85 days
Born: June 16, 1944
Sire: RIEGELDALE ILLUSTRIOUS BENJAMIN
Dam: RIEGELDALE EMORY'S ARIETTA
10233—564—Sr2—365

SUNNY SIDE OF THE ARBUCKLES PROMOTIONAL SALE, Ardmore, Olla.
April 28, 1947—Managed by Mort Woods, Ardmore, Oklahoma.

Bull: RIEGELDALE EMORY'S CHARMER
Born: September 13, 1946
Sire: RIEGELDALE MELBA'S EMORY
Dam: RIEGELDALE FERD'S BEAUTIFUL
8932—546—Jr2—365C

Female: RIEGELDALE FERD'S JOYOUS
Born: December 7, 1945
Sire: BOURNEDALE FERDINAND
Dam: RIEGELDALE BEN'S JOYOUS
11457—603—Sr3—365

ARKANSAS STATE SALE, Little Rock, Arkansas
April 30, 1947. Managed by Mort Woods, Ardmore, Okla.

Bull: FIEGELDALE CONQUEROR'S MONARCH
Born: November 28, 1946
Sire: RIEGELDALE EMORY'S CONQUEROR
Dam: MEADOW LODGE REX'S HELENA
11895—571—Jr2—365C

Female: RIEGELDALE EMORY'S EDITHA
Born: March 19, 1946
Sire: RIEGELDALE MELBA'S EMORY
Dam: RIEGELDALE VISCOUNT'S EDITH
10322—513—Jr2—365

WARD SNARR'S HEIFER SALE, Charlotte, N. C.
Saturday, May 3, 1947

Female: RIEGELDALE BEN'S LADYSHIP
Due: October 1, 1947 to Riegeldale Emory's Illustrious
Born: March 5, 1945
Sire: RIEGELDALE ILLUSTRIOUS BENJAMIN
Dam: ROCKINGHAM LADYSHIP
12367—652—5yrs.—365C
2 A. R. daughters

Write the managers of these sales for catalogs.

Female: RIEGELDALE BEN'S BOUNTEOUS
3541—182—Jr2—365 in 99 days
Born: August 23, 1944
Sire: RIEGELDALE ILLUSTRIOUS BENJAMIN
Dam: RIEGELDALE MAJESTY'S BOUNTEOUS
10593—594—Jr2—365C

Female: RIEGELDALE BEN'S MAYPOP
Due: March 28, 1947 to CONQUEROR
Born: December 26, 1944
Sire: RIEGELDALE ILLUSTRIOUS BENJAMIN
Dam: RIEGELDALE KING'S MAE
10553—583—5yrs.—365

Visitors Always Welcome

RIEGELDALE FARMS • TRION, GEORGIA
RALPH W. COARSEY, *Manager* 35 miles south of Chattanooga, Tenn. 27 miles north of Rome, Georgia, on Federal Highway No. 27
Federally Accredited for T. B. Certificate No. 478722 *State Accredited for Bang's Certificate No. 90*

Riegel

He is being mated to the Hassan daughters

McDonald Farms Joffre

Born: DECEMBER 1, 1944

Sire: **Myhaven King, A. R.**
A daughter sold for $13,500 Curtiss Candy Sale, 1946 (Top price ever paid for a bred heifer). Another sold for $8,000 in the same sale. A son sold for $7,000 in 1946.

Dam: **McDonald Farms Graceful**
10787—595—Jr3—365C
A daughter of Klondike Joyce, 13240—640—AA.

We now have a number of daughters (calves) of Joffre and his calves are arriving right along—so we are in a position from time to time to offer bull calves by Joffre for sale. Inquire today.

His Dam's Full Sister

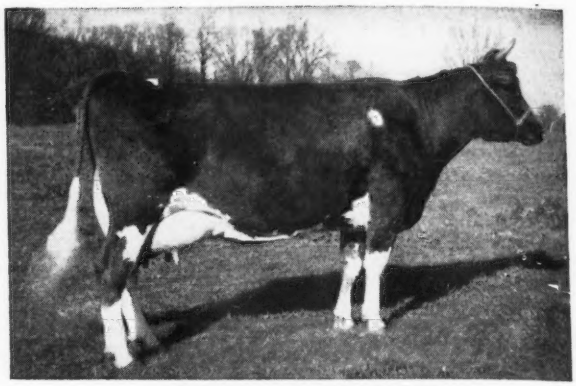

McDONALD FARMS DOLLY
13466—620—G; 15379—707—AA
Reserve Grand Champion Cow, New York, Grand Champion, Maryland and Eastern States Exposition, 1940. A son sold recently to Caumsett Farm. Another son leased to Crocker Farms.

EAGLE VALLEY FARM
R. R. 2, INDIANAPOLIS 44, INDIANA, Box 463
10 Miles Northwest on U. S. 52 at Trader's Point

J.K. LILLY, JR., Owner
J. ELI WARD, Manager

EDINHAM *consigns 3 to the* OHIO HEIFER SALE

At Delaware, Ohio, April 26

EDINHAM M. PURITY, born: October 9, 1945
Sire: CHEDCO MARS, son of Chedco Coronation King and Chedco Honeymoon, 10908—614—G and 13548—752—AA.
Dam: HOLDRIDGE PURITY, 9594—446—G, She by Gayhead's Puritan and out of Edinham's Queen Ann, 11600—591—C.

EDINHAM LEVITY MARTHA, born: June 2, 1946
Sire: GROTON HOUSE LEVITY, son of Pine Manor Levity Legacy and Coronation Azalea, 13217—682—G.
Dam: CHARTER'S QUEEN MARTHA, 10983—582—CC, next dam: 10868—577—FF.

EDINHAM SONSIE, born: January 18, 1946
Sire: WITCHWOOD RELIANCE, son of Langwater Wizard and Antietam Sonja, 11870—490—GG. Sonja by Vagabond and out of the great brood matron, Hardwick's Sonsie, 12475—721—FF.
Dam: EDINHAM ROYAL CONTENT, 9298—511—FF. Next dam: Edinham's Butter Maid, 11938—710—AA. Next dam: Champion's Buttergirl, 14475—725—A.

EDINHAM FARM - Ravenna, Ohio

LELAND C. BINGHAM, Owner

GET THE TOP DOLLAR FOR YOUR SPRING SALES CONSIGNMENTS

Plan to feature your sale animals in the Journal. Year in . . . year out, it has been proved that most of the tops at leading auction sales were advertised in the Journal.

RESERVE SPACE NOW FOR YOUR SPRING SALES CONSIGNMENTS.

THE JOURNAL

LOOK HERE

LANGWATER KING OF THE MEADS
GREEN MEADS LEVITY KING
LANGWATER VINDICATOR
LANGWATER COUNTY SQUIRE

When you read these, don't you automatically think of Production, Butterfat, Type and Sales?

Now turn to Page 1011.

LOOK THERE

Like Father, Like Son

Thru' the ages this has been true.

Therefore, listed below is the Finest Consignment of Guernsey Bulls ever offered in the Southwest.

All from Proved Bulls and Proved Cows

Name of Animal Consigned	Dam's Record	A Few Records by His Sire's Daughters
BONDWICK'S FOREMOST Consigned by Locust Grove Dairies	11900—671—G	15955—714—5yrs.—365 (pending) 14960—671—CC 15182—632—D 13887—631—Sr3—365 (pending) 12117—592—GG
HORSE SHOE FOREMOST MARQUETTE Consigned by North Farm	18470—855—A	16082—863—C 17710—803—AA 17639—801—CC 16304—793—BB 18031—780—E
FOREMOST BONNIE'S COMET Consigned by Foremost Guernsey Association	12473—636—CC	14906—752—Sr3—365C (pending) 11993—568—Jr2—365C 10832—522—FF
MEADOW LODGE DOMINATOR Consigned by Meadow Lodge Farm	11546—569— Sr4—305 (3x *)	13056—679—Sr4—365 (pending) 11433—652—Jr3—365C 11062—628—G 11022—579—GG 10918—536—5yrs.—305C (3x) (pending)
SECO IMPERIAL VOGUE Consigned by Seco Farms	8257—462—Sr3— 305 (3x —241 days)	12571—686—DD 12266—671—GG 12468—666—Sr3—365 (pending) 12153—659—GG 11164—611—GG
REPELMAR H. I. CLARENCE Consigned by Repelmar Farms	12049—600—Sr3— 305 (3x *)	
RIEGELDALE EMORY'S CHARMER Consigned by Riegeldale Farms	6932—546—GG	12728—744—G 13432—726—D 11308—670—G 12681—653—Sr4—365 12512—651—C
WETHERSFIELD PROSPECTOR Consigned by Wethersfield Farm	11401—564—B	14174—822—A 16049—801—A 15247—773—G 15252—742—AA 13991—725—5yrs.—365 (pending)
COOPER'S MARKI Consigned by Tom Cooper Farms	12521—673—G	13873—604—Sr4—365 10029—537—GG 9238—515—C 8185—438—Sr4—HIR 12304—555—Jr3—365 (pending)
KITCHENER FASHION'S PATRICK Consigned by Kitchener Farms	12320—663—AA	11393—656—F 13514—633—Jr2—365 (pending) 12389—574—GG 11215—545—Jr2—365 11850—544—Jr2—365
ST. ALBAN'S GRANDEE MARK Consigned by St. Albans Farm	13501—610—GG	11360—545—GG 8752—489—Jr2—305C
WOODACRES ROYAL LEADER Consigned by Woodacres Farm	8308.0—404.08— Sr2—365 in 262 days	17564—1083—Sr4—365C 17836—987—AA 18401—902—AA 15603—865—AA 14196—803—CC

MORT WOODS

2nd Promotional Sale - Ardmore, Oklahoma

MONDAY, APRIL 28, 1947

For Catalog Write Mort Woods

Also: Arkansas State Sale, April 30th — Missouri State Sale, May 2nd

MONDAY — WEDNESDAY — FRIDAY

HAVEN HILL FARMS

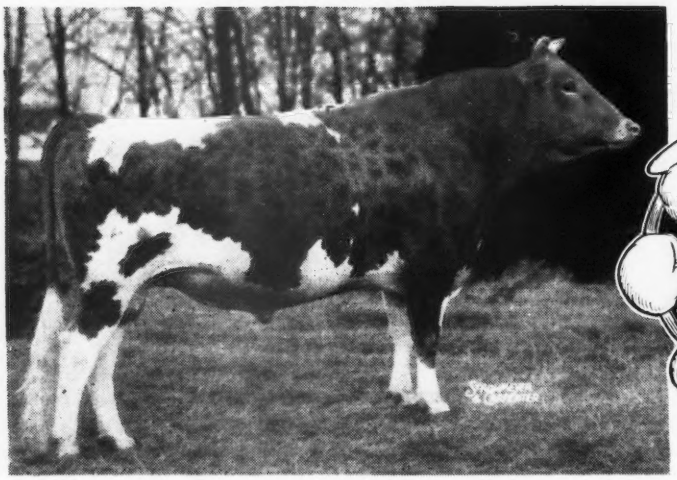

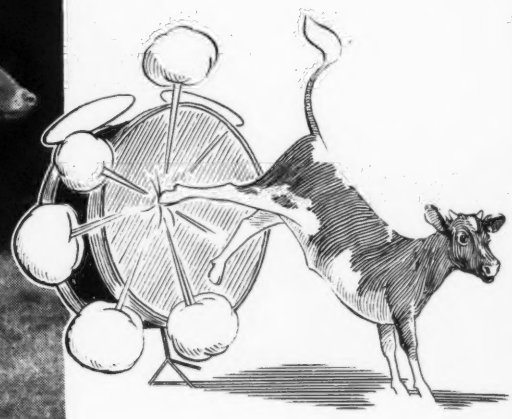

Flying Horse Drummer . . .

FLYING HORSE DRUMMER	CHEDCO COLONEL, A. R.	CHEDCO CORONATION KING, A. R.
		CHEDCO MOONLIGHT 13433—738—AA
	ALFALFA FARM LUTE 13171—804—GG 17378—1058—BB	MUSSOLINI, A. R.
		ARGILLA LUTE 13331—753—AA

FLYING HORSE DRUMMER, our senior herd sire, is leaving us a very promising lot of heifers. They will start calving in August. The first two sold at sales in 1946. Each brought $1,000.

FARM NOTES: Congratulations to Mr. Arthur Van Dyke of St. Paul, Minn., on the purchase of a Drummer son out of Secret Supreme, that has 13511—664—GG, and is on retest.

CONGRATULATIONS, to Mr. Lawrence W. Guild of Smiling Hill Farm, Gilford, N. H., who is one of our newer Guernsey breeders in N. H. He purchased Coldspring's Romulus Ann with two of her daughters by Flying Horse Drummer. Also half interest in a very promising bull by Coldspring's Hardwick's Consort, out of the top cow selling in the 2d Invitational Sale 1946, at $2,000 with 12658—580—AAA. Her name is Goodleigh Eolus Seela. She's on retest and should make well over 600 lbs. in ten months. She is a promising show cow.

DRUMMERS BLOOM OF HAVEN HILL is our offering at the Guernsey Sale in May. She is of the Musical family top and bottom. A show heifer ready to breed. But more about her in our May 1 ad.

LATE NEWS: Harry Pate spent the night with us and wants Quartermaster's Dazzle of Haven Hill for his Trenton Sale. The boss will let him know later.

T. B. ACCREDITED No. 122666 . . . BANG'S FREE No. 1690

VISITORS ARE ALWAYS WELCOME

Farm is located on the White Mountain Highway

WILLIAM H. CHAMPLIN, Owner
WILFRED JORDAN, Manager

HAVEN HILL FARMS
ROCHESTER -- NEW HAMPSHIRE

Tenth Missouri State Sale

Friday, May 2, Noon C. S. T., Columbia, Mo.

60 head from 11 states—high production, good type, popular blood lines, consigned by well know breeders.

Prominently featured are the daughters and granddaughters, sons, etc., of:

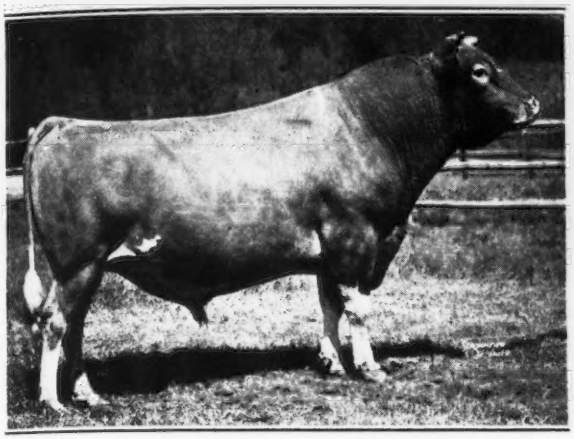

WILDWOOD ACTOR'S AUGUST
85 A. R. daughters, several P. R. sons

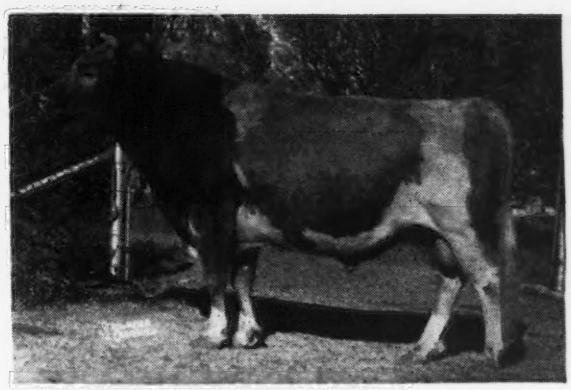

LANGWATER KING OF THE MEADS
83 A. R. daughters, 15 A. R. sons.

20 Cows and fresh 2-year-olds. Records to 671 lbs. fat, Class AA. By such A. R. sires as Valleywood Valiant, Grace's Valor, Valor's Royal Blend, Cooper's Supreme, Langwater County Squire, Coronation Pathfinder, Douglaston Baron Fairfax and others. Featured are Cooper's Sophia, a 6-year-old with, 10838—670—AA and bred back to a son of Langwater King of Meads; a 5-year-old daughter of Valleywood Valiant with 11843—504—GG, 15458—641—EE; and a great bunch of young 2-year-olds.

22 Bred Heifers—The best lot we have ever offered. Nice type, out of A. R. tested dams and by such sires as Pine Manor Hercules, McDonald Farms Glamour, Meadow Lodge King's General, Green Meads King Don, Flying Horse Royal Piper, St. James Champion Bobby, St. Albans Valor, and others.

16 Open Heifers—A fine offering of show and herd foundation prospects, out of strongly bred A. R. dams with records to, 670 lbs. and by some of the above sires and others such as, McDonald Farms Prediction, Coronation Fame, Meadow Lodge King's Archer, Gayoso L. Duke, etc.

8 Bulls—Herd sire prospects supreme, dams from 552 lbs. 4A to 842 lbs. DD and with real family backing. Sired by Myhaven King, Meadow Lodge Rex's Kingmaker, McDonald Farms Grandee, Green Meads Levity King, etc. Where can you beat this?

12-15 Junior Heifers—In special sale for bona fide 4-H or F. F. A. projects. "The kids set the price." Missourians only.

Here are our consignors—Enough said! Be here.

MISSOURI:
H. F. Beerman, Chesterfield
L. K. Earl & Sons, Carthage
Carl Frankenbach, Hannibal
J. E. & L. E. Funk, Windsor
Martin George, Pacific
H. A. Herman, Hannibal
R. D. Pennewell, Palmyra
Pevely Dairy Crescent
Repelmar Farm, Versailles
Seco Farms, Arcadia
St. Albans Farms, St. Albans
D. H. Sosey, Palmyra
Albert Schluckebier, Palmyra
Adolph Wagemann, Billings

IOWA:
Gail Peters, Keokuk
ILLINOIS:
Curtiss Candy Company, Chicago
Indiana:
R. G. Ralston
KANSAS:
Ransom Farms
NEBRASKA:
Skyline Farms Co.
OKLAHOMA:
Tom Cooper
Meadow Lodge Farms
E. R. & Otto Berousek

WISCONSIN:
Wey Acres
Lookout Valley Farms
MISSISSIPPI:
Walker Farms
Gayoso
NEW YORK:
McDonald Farms
MINNESOTA:
Boulder Bridge

Daniel Boone Hotel, Columbia, Headquarters—Make reservations now.

WRITE FOR SALE CATALOG TO:

MISSOURI GUERNSEY BREEDERS' ASSOCIATION

H. A. HERMAN, Secretary-Treasurer, 101 ECKLES HALL, COLUMBIA, MISSOURI

Michigan Guernsey Sales

30th Michigan Sale . . .

Wolverine Sales Barn, Williamston, Michigan

7½ miles east of East Lansing, Michigan, Route 16

Tuesday, May 6, 1947

Ralph Johnson, Constantine, let us have a real good six-year-old Butterfat bred cow with 9858—542—CHI. She will be fresh at sale time and should be milking 45 to 50 lbs. A big strong cow which we liked very much. Also, a bred heifer from his very best female family by Governor's Mars (grandson of Imp. Primrose's Butterfat) and out of Twin Rocks Butterfat Julia, 9784—469—Sr3—HIR on 2x. The service sire is Mulhocaway Butterfat Holaddy (Clara's Heartsease Butterfat—Mulhocaway Butterfat Holla, 14282—659—DD). This is the first consignment from Twin Rocks and we dug pretty deep into a very good herd of Butterfat bred cattle.

Never before has any division of Michigan State College taken part in a Michigan Guernsey Sale. However, this year we convinced Mac McCreary that he should let the buying public see what a really good breeding bull has done. The bull is CESOR MICHIGAN MAXIM (Cesor Maxine's Penwyn—Jacqueline of Daisy Lane) that they have used and are now milking his first 18 daughters. It looks as though they will average close to 500 on 2x as two-year-olds.

The consignment is a three-year-old daughter of this bull with 9244—422—Jr2 in 256 days. She will do better than 500 and will be close to calving at sale time. Her dam has 13167—607—CHI.

Another younger one from Kelloggs out of a Michigan Maxim daughter with 10682—490—Jr2—331 days. She is by Cesor Helene's Maxim (Cesor Ellton Maxim—Cesor Helene, 702—G, and daughter of Martha). This son of Helene is also the service sire of the three-year-old. Honestly, this pair can do for any breeder—Maxim or otherwise. It isn't often that as good a pair are offered out of a small herd.

Cesor Farms are putting in two daughters of Cesor Ellton Maxim. One a heifer due sale day, out of Cesor Golden Girl, 11912—612—5yrs.—316 days. The other a March 1946 heifer out of Cesor General's Edna, 12124—635—GG (Edna is a daughter of Bournedale Maxine). The bull from Cesor's is an August 1946 calf by Fairlawn L. Fashioner, (Coronation Leader—Coronation Brilliant, 14581—637—A) and out of Cesor Noble's Corinne, 13880—686—E, she a maternal sister to Bournedale Cinderella.

E. W. Ruehs, Caledonia, is putting in a bred daughter of Stayer of Tamarack Ridge out of a cow with several records of 500 lbs. fat. Also, an open daughter of Carlo of Hickory Grove whose first daughters at Elton Smith's averaged more than 400 and those at Rueh's are going to average about 500—all on 2x.

Elton Smith let loose of a bred and open heifer out of Carlo daughters. The service sire on the one is by Hominy Hills Rex and out of a daughter of Cowham's Coronation Rex.

There will be a double page in the next Journal with the last of the consignments.

Lamoreaux Guernsey Dispersal

Saturday - May 3, 1947 - at Comstock Park

79 Females — 1 Bull

We have just finished listing this herd of 79 females and 1 bull. They include 27 daughters of Cesor Pharos Marvel (Langwater Pharos—Maherwood Beatrice, 12222—613—G) and these are some of the nicest things in any herd.

There are 20 daughters of Paragon Avery's Knight (Klondike Paragon Avery—Bula Bertell, 12587—571—E). These are real dairy heifers.

Also, several daughters of Cowham Farm Betsy's Emory (Riegeldale Emory's Sensation—Tul-Lea's Betsy, 14943—571—AHI).

Also selling is the yearling bull, Villa Crest Victor, that is by Normandy Levity Reliant and out of Clarlon King's Vera, 9948—462—FHI.

Both Sales Managed By

Michigan Guernsey Breeders' Association

ALDEN P. COLE, Secretary
212 Abbot Building, East Lansing, Michigan

To Mort Woods

"Sunny Side of the Arbuckles" Sale

April 28, Ardmore, Oklahoma

We have consigned two heifers. One a **daughter** and one a **granddaughter** of

MEADOW LODGE KING'S LAD

Our senior herd sire. He is a fast-developing son of Langwater King of the Meads, and is out of Rex's Laddie's Luella Ann, a 660—A, daughter of Rex's Laddie, 30 A. R. daughters, 6 over 700 lbs. fat.

Lad's Get are extremely uniform and are of outstanding type. They are large, with straight tops, good bodies, strong chests, and indicate good udders.

Four were shown at the Oklahoma State Fair in 1946 and won the following: Junior Champion Female, 1st & 3rd Senior Yearling Heifers, 1st Junior Yearling Heifer, and 1st Senior Yearling Bull.

The first Lad daughter to freshen has a beautiful udder. She is on A. R. test and has milked up to 38 lbs. a day on 2x.

The daughter, LILY LANE KING'S LAD'S TOOTS, is consigned for only 4-H and F. F. A. bidders.

LILY LANE STARLITE, the granddaughter, is by the 1st prize Senior Yearling Bull, Mentioned above. She is very attractive and bidding is open to everyone.

LILY LANE GUERNSEY FARM

Oklahoma City 8, Oklahoma Route 5, Box 546

E. R. & Otto Berousek, Owners

FOR SALE

Entire Herd of 30 Guernseys

15 Cows — Herd Sire — Balance Young Heifers and Calves. Fully Accredited and Blood Tested without a reactor in 27 years. Mostly Foremost and Shuttlewick Levity breeding. Some excellent show prospects.

One of the best bred herds in Ontario.

FOR MORE DETAILED INFORMATION

Apply to

A. H. ELSCHNER

475 Mornington Road

Stratford, Ontario

Canada

The Western Guernsey Classic *presents*:

THREE MASTERS OF GUERNSEY HERITAGE

APRIL 14. 1947. MERCED CALIFORNIA

Curtiss Candy Levity Granite
Born: July 2, 1946

S: Green Meads Levity King

Sold for $15,000. 5 A. R. daughters, others on test.

D: Secret's Sapphire 14994—773—G

On retest as a 5-yr.-old and in 178 days has 9701—434.

McDonald Farms His Landsman
Born: August 10, 1946

S: McDonald Farms Heritor

20 daughters in McDonald herd. A Foremost Prediction son.

D: Foremost Old Rose 15220—742—A

A Foremost Prediction daughter.

Sierra Manor Supreme
Born: March 11, 1945

S: Gardenville Supreme

A son of Riegeldale Melba's Emory, sold for $30,000.

D: Pine Manor King's Diadem 13901—687—EE

A Coronation King of Pine Manor daughter.

AN EXCELLENT GROUP OF FEMALES, topped in production by the **NEW CLASS LEADER, MATAPA LOU-BOY'S VICTORIA.** As a Sr4 she made 12975—694—610 T. M. As a Sr3 she missed class leadership by **one pound!**

65 Head of the West's Good Guernseys

(For detailed information see our March 15 advertisement in the Guernsey Breeders' Journal).

For further information and catalogs write to:

Arthur W. Telfer, Secretary-Manager

The CALIFORNIA GUERNSEY CATTLE CLUB, Inc.

401 California Fruit Bldg., Sacramento, California

Zenda Farms Complete Dispersal

Thursday, May 22, at the Farm, Clayton, N. Y.

110 Head **6 Bulls - 56 Cows - 21 Bred Heifers**
27 Open Heifers - 83 Calfhood Vaccinated

Mr. Merle L. Youngs started assembling this herd in 1938. The foundation animals were purchased mainly at Douglaston Manor Farm, Pulaski, New York, and Tarbell Farms, Smithville Flats, New York.

IN THE SALE

(UNRETOUCHED PHOTOGRAPH)

NANITA'S CROWN PRINCE

One of the features of this sale will be **Nanita's Crown Prince and 35 daughters.** Crown Prince is sired by Foremost Crown Prince that is by Royal Supreme, A. R. and out of Mixter Golden Charm, 11756—615—A (3 American, 1 Canadian A. R. daughters—5 A. R. sons). He is out of Foremost Nanita, 16131—857 Jr2 365 **Class Leader 3rd Place.** She a daughter of May Royal's Valor, A. R.

OTHER HIGHLIGHTS OF THE SALE

Antietam Vagabond's Excellence (in the Sale along with 17 daughters). A son of Langwater Vagabond, A. R. and out of Bright Lad's Frances Rose, 14535—738—AA (2 A. R. daughters—full sisters to Excellence; Antietam Frances Rose, 15777—702—C; Antietam Frances, 14360—732—G).

A bred Heifer by Nanita's Crown Prince (see above) and out of Tarbell Farms Royal Marigold—dam of Tarbell Farms Peerless Margo, 18501—1013—World Record—Jr3.

2 full sisters to Margo will also be in the sale. ALSO . . . 3 daughters of Imp. Financier of Myrtle Place, A. R. These are as scarce as hens' teeth and are really appreciated as brood cows . . . 4 daughters of Douglaston Crown Prince, A. R. . . . 6 daughters of Foremost Peacemaker, A. R. . . . 3 daughters of Douglaston Baron's Clifford.

More Details on This Dispersal in the Next Issue.

FOR CATALOGS WRITE

Louis McL. Merryman & Sons • Sparks, Maryland

White Lick Farm

E. K. WETZEL ★ ★ ★ MOORESVILLE, INDIANA

MAILING ADDRESS: E. K. WETZEL, 4109 E. THIRTY-EIGHTH ST., INDIANAPOLIS 1, IND.

From the Moonlight line with a little Levity sprinkled in . . .

CHEDCO JUPITER Dropped: OCTOBER 8, 1944

His Maternal Grandam

← **CHEDCO HONEYMOON**
13548—752—AA

A daughter of Chedco Moonlight
14333—738—AA

Dam of the full brothers:
CHEDCO ADVANCE (sire of Jupiter)
CHEDCO COLONEL (sire of Private)

"Jupiter" is out of Chedco Honey Girl; 9679—530—D. She by Chedco Coronation King out of Honeymoon (see above). "Jupiter" traces top and bottom to Coronation King (Rose King-Coronation Levity) and to Moonlight.

Plan a visit to our farm and see the Jupiter-Private Get.

MR. AND MRS. ERWIN K. WETZEL, Owners
MR. & MRS. GEORGE CRIST, Managers

- Mooresville, Indiana

Additional Spring Sale Consignments

ARKANSAS STATE SALE—Ft. Smith, April 30

ST. ALBANS ACTOR'S GENEVA—Born March 21, 1941
9294—507—GG Due June 4, 1947 to McDonald Farms Glamour.

ST. ALBANS VAL ACTOR'S ARGYLLIS—Born: March 18, 1946.
A double granddaughter of Valleywood Valiant.
Her dam has 12120—633—E.

INDIANA STATE SALE—LaFayette, May 8

ST. ALBANS GRANDEE V. V. FAITH—Born December 9, 1943.
9689—470—Jr2—305C (pending). Will be fresh and started on test as 3-yr.-old. A Grandee out of the Faith Family.

ST. ALBANS GLAMOUR A. S. FAITH
A bred heifer. Her dam has 11235—494—4G. A Glamour out of an Actor daughter in the Faith Family.

MID-WEST SALE—Aurora Downs, Ill., May 10

ST. ALBANS ACTOR'S FAITH C.—Born December 24, 1943.
9442—498—Jr2—305C (Pending). Due just before Sale. She has two full sisters with excellent records. An Actor in the Faith Family.

ST. ALBANS GRANDEE DIMITY
A bred heifer by Grandee out of an Actor daughter. Dam has 13316—599—DD.

ST. ALBANS GRANDEE NELLIE JAY—Born February 20, 1946.
A Grandee daughter out of a granddaughter of Valleywood Valiant. Dam, St. Albans Hero's Nella Jay, 10943—538—F; 13598—685—CC.

Full particulars on Indiana and Mid-West consignments will be featured in the April 15 issue.

ST. ALBANS FARMS, INC.

450 HEAD GUERNSEYS **ST. ALBANS, MISSOURI** **A. R. Herd Test**

The Twenty-Fourth Annual Sale

of the

South Carolina Guernsey Cattle Club

at South Carolina State Fair Grounds

COLUMBIA, S. C., TUESDAY, MAY 6, 1947, 12:30 P. M.

"The Guernsey Center of Dixie"

43 *Registered Guernsey Females:* All from herds free of Bang's and T. B. It is with pride that we offer for the 24th year, substantial Guernsey Females from the herds of our members within the state.

A study of the progress of the Guernsey Breed in the South will show that a great number of the best herds now in existance in the South and elsewhere were founded on cattle purchased at this sale. This is also true of a great many of the best families within these herds.

Just a few of the top ranking herd bulls now *heading* the *breed*, that sprung from *South Carolina Guernsey Females*, include:

Quail Roost Maxim's Design, A. R.
Quail Roost Rose Maxim, A. R.
Quail Roost Prince Max, A. R.
Quail Roost King Raymost
Quail Roost Bright King, A. R.
Quail Roost Rivelon Maxim, P. R.
Klondike Foremost
Klondike Holliamber
Klondike Kenley, A. R.
Klondike Gay Amber, P. R.
Klondike Gaylax, A. R.
Klondike Hamlet, A. R.
Klondike Kadi, A. R.
Klondike King Arthur, A. R.
Edisto Farms Challenger, A. R.
Fern's Raider of Appin, A. R.
Appin's Demonstrator, A. R.
Rivelon Royal Cyclop, A. R.
Rose Maxim, A. R.
Maxim Royal Duke, A. R.

Many of these bulls are represented in our 1947 sale by daughters, granddaughters or females from the same lines from which they were originally bred.

What South Carolina Guernsey Females have done for the best herds, they can do in your herd. They can also found other great herds.

Be sure to get this catalogue and buy at the fountain head of production, type and good udders.

SCGCC

Address:

GEO. B. SALLEY, Sales Manager
SALLEY SALES SERVICE
ORANGEBURG, SOUTH CAROLINA
Phones: Office 133—Night 330

REMARKABLE...

The Flying Horse Farm ad of February 1 is one to be proud of. It listed 10 Flying Horse cows that now hold 13 class leading records and 4 world records.

Yes, it is remarkable—pretty nearly unbelievable—that one farm could accomplish so much in the short space of nine years.

It is also remarkable that all 10 cows appear in the Pedigree of FLYING HORSE MASTER'S MONARCH.

What is more remarkable—is that his world record dam, FLYING HORSE ROYAL ROSE, 22558—1154—5yrs 365C, also held the 2-year-old world record; that two half sisters, FLYING HORSE MASTER'S HARP and FLYING HORSE MASTER'S ROSE are both world record cows; and his double grandam, ALFALFA FARM FLUTE, was a world record 3-year-old and made 4 consecutive class leading records.

What is still more remarkable—is that only 25% of MONARCH'S offspring have been bulls. Their dams are daughters of CESOR PONTIFF'S ANCHOR (whose first 8 daughters average 12653.2—574.76) and LANGWATER REDEMPTOR (whose 3 nearest dams average 17277.3—919.3).

We would be pleased to send you full details

COLBY DALE FARMS
ROMEO, MICHIGAN

HOWARD H. COLBY, Owner
JOHN D. McKELVEY, Manager

Can we be of help to you?

If you are in need of a herd sire.
If you want to buy some females.

→ Don't Overlook The ←
Russell George Sales Service

We are in a position to sell your herd at private treaty or at public auction. Write us for details and we shall be pleased to discuss your problems.

We can supply you with One—Two—Three—OR A CARLOAD when in need of Guernseys.

30 YEARS WITH GUERNSEYS

Russell George Sales Service
LEBANON, INDIANA

LAUREL LOCKS GUERNSEYS
Announce . . .

Laurel Locks Valet
Born: January 24, 1947
Sire: LAUREL LOCKS DICTATOR
Dam: LAUREL LOCKS EMMILINA
14333—775—G

DONNELL MARSHALL — MILLER C. LONG

Pottstown, Pennsylvania

LOOK HERE!

The following sires are producing excellent results for us.

Senior
GREEN MEADS SUNSET KING
Green Meads Levity King
Green Meads Queen Favor

Junior
GREEN MEADS SUNSET PRINCE
Langwater Vindicator
Green Meads Lady Loma

On Lease
GREEN MEADS HI-LIGHT
Langwater County Squire
Green Meads Queen Weigela

Langwater King of the Meads
Aiyukpa L. Snowdrop
Langwater King of the Meads
Green Meads Francesca
Langwater Valencian
Langwater Cora
Langwater County Squire
Green Meads Queen Aloma
Langwater Countryman
Langwater Blanche 2d
Langwater King of the Meads
Green Meadow Wistaria

We have an outstanding son of Sunset King now ready for light service.

ACCREDITED . . . . NEGATIVE

SUNSET LEDGE FARMS, Warren, Massachusetts

JAMES A. BLANCHARD, Supt. — W. W. SHUTTLEWORTH, Owner

This is Why We Call Them "Stars"

INDIANA SPRING SALE

May 8, 1947

Offers . . .

PRODUCTION . . .

15 cows . . . All with A. R. records, ranging from 404 in 4G to 719 Jr2.

8 . . . 2-year-olds, now on test and going strong. All with A. R. dams.

18 bred heifers . . . soon ready to go to work . . . proved production top and bottom.

10 open heifers . . . representing great cow families.

Plus

Four Powerful Bulls

TYPE . . .

First stall Guernseys in ANY barn . . . Show prospects that will help make Guernsey history this fall.

BREEDING . . .

Proved inheritance . . . both production and type, representing great cow families and great breeding bulls from leading Guernseys herds. The pedigrees include the tops in the Guernsey breed.

QUALITY . . .

The product of years of careful breeding, representing the choice from the breeding programs of successful breeders.

BULLS and Pictures announced in April 15 Journal

Indiana Guernsey Breeders' Association, Inc.

821 Lafayette Life Building E. T. Wallace, *Secretary* **Lafayette, Indiana**

More "Stars" in our All-Star Cast

Continuing the list from March 15 Journal

From—

Boulder Bridge . . . A Hero daughter, Boulder Bridge Sweetness. Calfhood Vaccinated and negative. Fresh and on test. Her dam, Boulder Bridge Lustre, 12202—663—Sr2—365C, a Harvester daughter.

Wey Acres . . . A heifer calf by Coronation Levity Prince, the dam a daughter of Royal Valor with 16453—665.

Lookout Valley . . . A daughter of Meadow Lodge Climax's Royal. Her dam a granddaughter of Bournedale Rex with 11348—552—Sr2. Note . . . This heifer bred to Curtiss Candy Levity Hero. Calfhood vaccinated and negative.

Curtiss Candy . . . Curtiss Candy Levity Helen. Calfhood vaccinated and negative, by Green Meads Levity King. Her dam, St. James Philosopher's Loraine, 12723—541—Jr2—365, a Philosopher daughter. Just right for the fall shows.

Burton Lane . . . Another Supreme daughter. The dam, a Coronation Concentrate daughter of old Edith, finishing at about 550. Calfhood vaccinated and negative.

Seco Farms . . . A pair of Lord Henry's: (1) A daughter of St. Albans Valiant Rosalie, 608 fat—Jr2—365C (Valiant and Actor). Bred to Gayhead's Imperial. (2) A heifer calf out of a Woodside dam with 587 as a 3-yr-old.

AND FROM INDIANA

Normandy Farm . . . A daughter of Coronation Melba's Majestic. The dam with 11533—521—Jr2, by Coronation Illustrious and out of Boulder Bridge Ida, 761 fat—6yrs.—365C. Bred to Normandy Levity Master.
Also . . . Normandy Yvette, finishing with about 600 in Jr4—365, a daughter of Coronation Prince Steadfast and Normandy Lady Yvette, 528—Jr2—365C, by Coronation Rose King. Due in August to Pine Manor Coronation Kenfleur.

Princeton Farms . . . A daughter of Pine Manor Rose King (Coronation King of Pine Manor—Pine Manor Crown Jewel). The dam with 556—Jr2, 2nd dam, 832. Due in April.

Morenci Acres . . . sending Kenfleur's Corking Sovereign, by Pine Manor Levity Sovereign. The dam, Raemelton Corking Pather, 11666—507—Jr3—365C. Bred to Pine Manor Levity Kenfleur, due July 11.

Georgeland Farm . . . A Ventry daughter (Douglaston Crown Prince and Douglaston Viscountess Valentia, 548 Sr3—365C). Finishing with about 490 as a 2-yr-old. Dam with 663.

Paul Logan and Sons . . . send a daughter of Kenfleur's King Ted (Pine Manor King Kenfleur—Ridgleydale Teddy's Challenger, 610 Sr4—365) Fresh in February, on A. R. test and making 2 lbs. fat daily. The dam finishing her 5th record over 500 lbs. fat. Grandam with 471 Sr3, 305C (610)

Joe Eikelberner . . . consigns EIKCO TOILER, 13198—719—Jr2—HIR. A daughter of Pine Manor Thor (Taurus—Argilla Fortune). Due in June to Spar Hill Merrily King. Dam has 514—AHI. Plenty good to look at and POWERFUL production.

Pictures and Final Announcements April 15

Indiana Guernsey Breeders' Association, Inc.

821 Lafayette Life Building E. T. Wallace, *Secretary* **Lafayette, Indiana**

8th Quail Roost Maxim Sale

Sales Headquarters, Carolina Inn, Chapel, North Carolina

Rougemont, N. C. Monday, May 5, 1:00 p. m.

9 BULLS • 16 COWS • 13 BRED HEIFERS • 8 OPEN HEIFERS

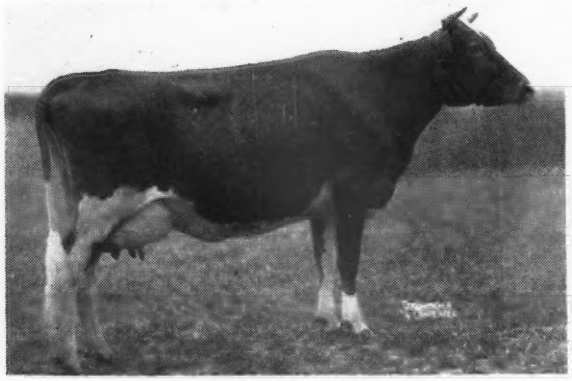

BRIGHT KING'S BETSY

On test 15279—648—Sr3, in 290 days
Dropped: August 5, 1942
Bred: September 7, 1946 to Quail Roost Bright King
Sire: QUAIL ROOST BRIGHT KING.
1st Junior Get of Sire, Chester Co., S. C., 1941; Grand Champion, S. C., 1942. Herd Sire Hillbright Farm, Chester, S. C., where he has 6 daughters finishing test.
Hillbright Christine
13745—678—Sr3—365 (pending)
Bright King's May Rose ($3,750)
14202—661—Sr3—365
Hillbright Actress
13511—665—Sr3—365 (pending) (In Sale)
Bright King's Betsy (In Sale)
15279—648—Sr3—365C—290 days on test
Bright King's Gloria
13073—627—Sr4—365—268 days on test
Bright King's Duchess
7575—353—Jr3—305—3x—184 days on test
Bright King's Hope ($3,700)
Oak Grove's Stella ($1,175)
Dam: STRINGFELLOW FARMS GLORIA. Also, her sister-in-blood.
HILLBRIGHT ACTRESS
13511—665—Sr3—365C
Dropped: February 18, 1942; Bred: June 12, 1946. S. Quail Roost Bright King. D. Buster's Golden Primrose (On test). Consigned by STRINGFELLOW FARMS, CHESTER, SOUTH CAROLINA

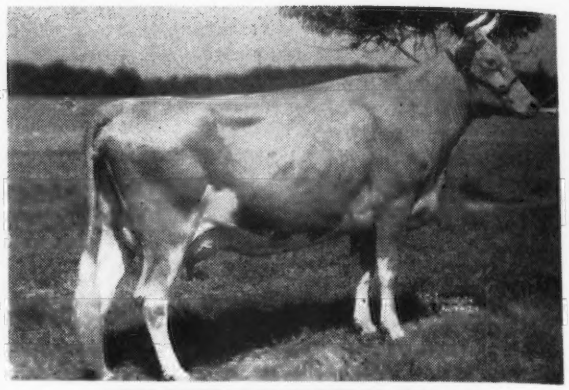

MIDVIEW MAJESTY'S BELLE

10591—536—Jr3—365—in 279 days
Dropped: September 18, 1942
Due: February 27, 1947
Sire: BOURNEDALE GOLDEN MAJESTY
Dam: MIDVIEW'S BELLE
15082—737—A
Dam of Midview's Bonnie
515—G ($5,000)
Midview's Blossom
717—AA ($2,500)
Midview's Beatrice
554—FF, 547—CC
and
MIDVIEW MAJESTY'S FRANCINE
Dropped: October 23, 1944
Bred: August 11, 1946 to Coldspring's Romulus Royal
Sire: Bournedale Golden Majesty
Dam: Midview's Fly, 595—F, 708—AA, 677—A
Consigned by MIDVIEW FARM, RICHMOND, VA.

★ ★

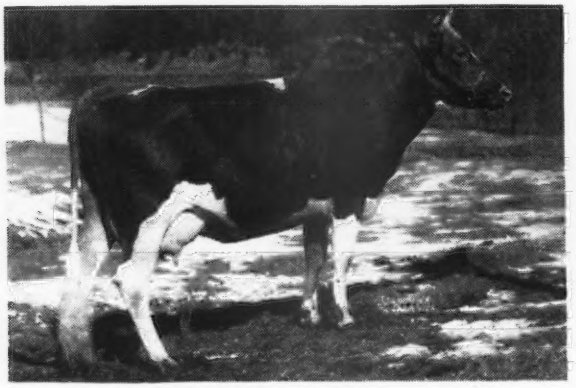

P. V. BENJAMIN'S BELA (on test)

Dropped: November 24, 1943
Fresh: December 21, 1946
Will be bred to Bryn Du Maxim's Dodsworth
Sire: RIEGELDALE ILLUSTRIOUS BENJAMIN
Dam: RIEGELDALE SENSATION BELA
9556—458—G, 14943—718—6 yrs—365C (pending)
Consigned by SHOAL FALLS FARM, HENDERSONVILLE, N. C.

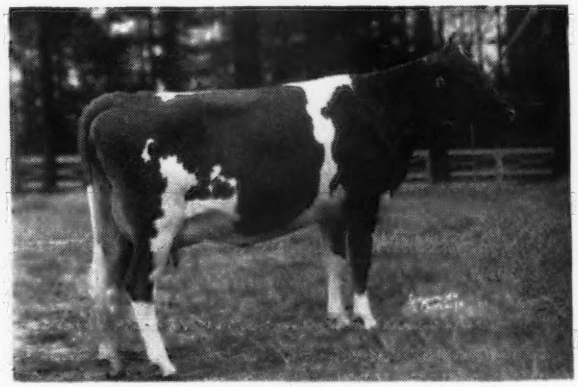

WAKEFIELD MAJESTY'S HELENA

12587—670—GG, 5166—269—Jr4
365—130 days on test
Dropped: June 27, 1942
Sire: QUAIL ROOST MAXIM'S MAJESTY
Dam: COKER DOUBLE HELEN, 14269—848—A
Consigned by WAKEFIELD FARM, WAKE FOREST, NORTH CAROLINA

For Catalogs and Information Write:

LOUIS McL. MERRYMAN & SONS, SPARKS, MARYLAND

He's Doing Good For Us

and

A Son of His Might Help You

COLDSPRING'S ROMULUS' LAD

Sire: **Langwater Romulus,** A. R. Sired by Langwater Merrymaker, A. R. and out of Langwater Country Flower, A. R.

Dam: **Hardwick's Ultra Lass** 10355—630—GG

A daughter of Mixter Hardwick, A. R. (Outstanding son of Mixter Faithful, A. R.). **LAD now has a number of other daughters on test at our farm, doing well.**

Our sire is a paternal brother to Coldspring's Romulus' Beauty, sold for $16,500 in The 1946 Guernsey Sale.

THIS IS POPULAR BLOOD AND IN DEMAND

"By their records you will know them."

FEDERAL ACCREDITED—ABORTION FREE

Chesterbrook Farm

Berwyn, Chester Co., Pennsylvania

EST. E. B. CASSATT, Owner — PETER J. BOLAND, Manager

For Sale . . . SONS OF Sunlight's Sun

APRIL 16, 1938

He combines the best of our blood

Sire: ARGILLA FURLOUGH, A. R., a son of Dolly's Foremost of High Rock, A. R. (noted production sire) and Argilla Honora, A. R. He comes from the same female line on his sire's side as Argilla Formosa, 15875—854—E (6 A. R. daughters).

Dam: ROYAL'S WESTFIELD SUNLIGHT 15326-705—C. A daughter of Royal's Legislator, A. R.

We have sons of Sunlight's Sun out of good A. R. cows. Send for our list of available bulls today.

WESTFIELD FARM

Groton, Massachusetts

STEPHEN W. SABINE, Owner — W. C. THAYER, Manager

3 Good Ones to the

Mort Woods 2nd Sunny Side of the Arbuckles Promotional Sale

Ardmore, Oklahoma, Monday, April 28, 1947

1 . . . **A Fisherman Granddaughter . . . The right sort with a splendid udder. RANSOM LILLY'S LANA;** Dropped: January 20, 1944. Here is a beautiful three-year-old milking 38 lbs. a day on two-time-milking. "Lana" is by a son of Argilla Fisherman, A. R. (sire of many show ring winners, including the 3rd prize A. R. Get, National Dairy Show, 1941) Fisherman is by Dolly's Foremost of High Rock, A. R. (noted production sire).

2 . . . **A SHOW HEIFER . . .** Bred to Argilla Levity Prince (grandson of Alfalfa Farm Philosopher, A. R.) and due in May. **RANSOM ALETHA'S ADRIA:** Dropped: March 19, 1945. A daughter of St. James Champion Bobby (St. James Champion's Champion— St. James Philosopher's Barbee, 774—C, 915—A) and out of a daughter of Argilla Fisherman, A. R.

TO THE 4-H SECTION OF THIS SALE

A General Lee out of a Fisherman grandaughter . . . RANSOM JACQUELINE'S JOY: Dropped: November 30, 1946. Sire: Argilla General Lee, A. R. (Undefeated National Grand Champion, 1941) A son of Philosopher. Dam: Ransom Jo's Jacqueline; 8513—432—Jr2—365C.

RANSOM FARM • Homewood, Kansas

13 Miles Southwest of Ottawa on U. S. 50-S

W. G. RANSOM, Owner — ACCREDITED-NEGATIVE — W. G. RANSOM, JR., Manager

Complete Dispersal • Marben Ford Herd

Property of L. BENTON TUSSING, at MARBEN FORD FARM

REYNOLDSBURG, OHIO - MONDAY, MAY 12, 1947

Marben Ford Farm is 4 miles southeast of Reynoldsburg, Ohio, on State Route 204 and 10 miles east of Columbus on Route 40. Deshler-Wallick Hotel, Columbus, Ohio, will be sale headquarters. The Neil House, in Columbus, is aslo a good hotel.

65 - Head in Sale - 65

5 Bulls, 24 Cows, 3 Bred Heifers, 31 Open Heifers, 2 Calves in Dam, due before Sale day.

KEY TO SERVICE SIRES

SFS—SILVER FOREST SOVEREIGN (Lot 1 in sale). Sire: CORONATION POTENTATE (sold $4,550, Sherwood Forest Dispersal, 1941). Dam: SHERWOOD FOREST MINION, 11459—548—GG, 14231—749—C (sold $3,200 Sherwood Forest Dispersal, high cow in 1941).

CF—CORONATION FORTUNE (not in sale). Sire: CORONATION PHARAOH. Dam: GREEN MEADOW FASHION, 12025—645—F. Not in Sale—daughters on test at Shoemaker's, Dayton, Ohio.

The following cows have made the highest records in their respective classes in Ohio the year the records were made.

BENTON'S MONITA, 17077—814—AA
Sire: LANGWATER FRANCOIS
Dam: BENTON'S MARION

COLDSPRING'S ROYAL'S PEARL
Sire: COLDSPRING'S HARDWICK'S ROYAL
Dam: COLDSPRING'S ROMULUS' PEGGY, 11882—611—G
Represented in sale by Marben Ford Pearl, dropped: April 2, 1946, by Silver Forest Sovereign, (he by Coronation Potentate, sold $4,550 in 1941, out of Sherwood Forest Minion, 749—C, sold for $3,200 in 1941).

MARBEN FORD HOLIDAY
12612—644—CC
Sire: LANGWATER DORIAN
Dam: SHERWOOD FOREST FRAULEIN
10408—562—GG
Has one daughter in sale, Marben Ford Holiday 2d, dropped May 22, 1946 by Silver Forest Sovereign.

MARBEN FORD SURPRISE (in sale)
9017—476—GG
11278—603—CC
Dropped: May 1, 1939
Sire: FRANCHESTER STEADFAST
Dam: FRANCHESTER MARVELOUS, 10404—496—A
In sale with two daughters by Silver Forest Sovereign.

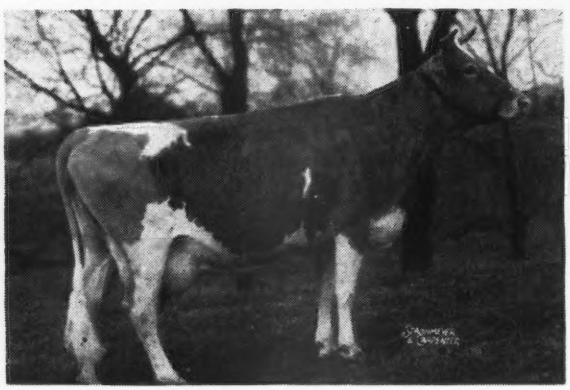

WILLOWMERE FRANCESCA
10751—561—CC
13865—724—A
Sire: WILLOWMERE GENIUS, A. R.
Dam: WILLOWMERE BONANZA (in sale)
12718—555—EE
15729—643—AA
10 of this family in sale.

GAYOSO BETSEY'S CORA (in sale)
14366—736—EE (Former State Champion)
Dropped: January 2, 1939
Due: September 6, 1947 to Silver Forest Sovereign
Sire: WILDWOOD BETSEY'S ACTOR, A. R.
Dam: GAYOSO JOY'S CORA

MARBEN FORD SPRITE (in sale)
12639—727—EE
Dropped: October 29, 1939
Due sale day. Has son and daughter in sale. See page 637 March 1 Journal.

MARBEN FORD CIRCE, 10264—654—GG
(Former State Champion)
Sire: CORONATION POTENTATE, A. R. ($4,550)
Dam: SHERWOOD FOREST ENCHANTRESS, 11413—591—GG; 14014—767—BB
Has one daughter and two granddaughters in sale.

MARBEN FORD K. YULE (in sale)
11971—601—GG
13272—675—EE
Dropped: December 25, 1940
Due: July 22, 1947 to Coronation Fortune
Sire: FRANCHESTER KISMET
Dam: KAY TEE OF BRAESIDE, 14936—703—A
In sale with two daughters by Silver Forest Sovereign.

In 8½ years of Advanced Register testing, we have completed on our farm 74 records which average 10974.6 milk, 606.7 fat. Fifty-seven of these records were made in immature classes and 45 were made in double letter classes. Ten of these records were Ohio class leaders for the year in which made.

L. B. T.

For catalogs and information write:

LOUIS McL. MERRYMAN & SONS, SPARKS, MARYLAND

Sterlingold Guernseys

RECENT SALES: Our appreciation to the Purchasers . . . and

ONE WORTH WAITING FOR AT THE GUERNSEY SALE

HER SON
Purchased by D. J. Galusha, Williamstown, Mass.

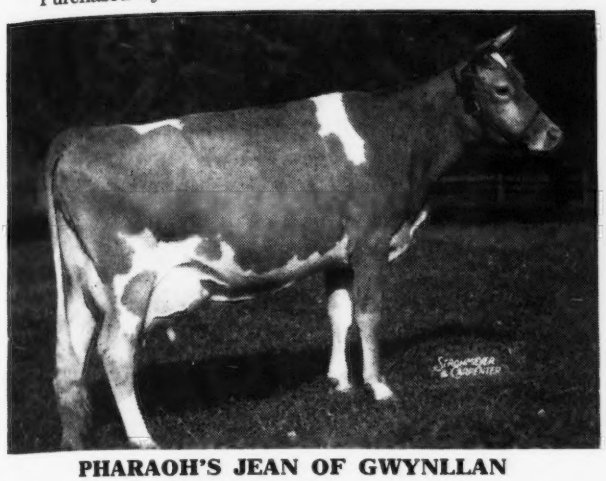

PHARAOH'S JEAN OF GWYNLLAN
17348—831—5yrs.—365C
On retest milking over 70 lbs. a day

HER SON
Purchased by J. S. Borrecco, Fresno, Calif.

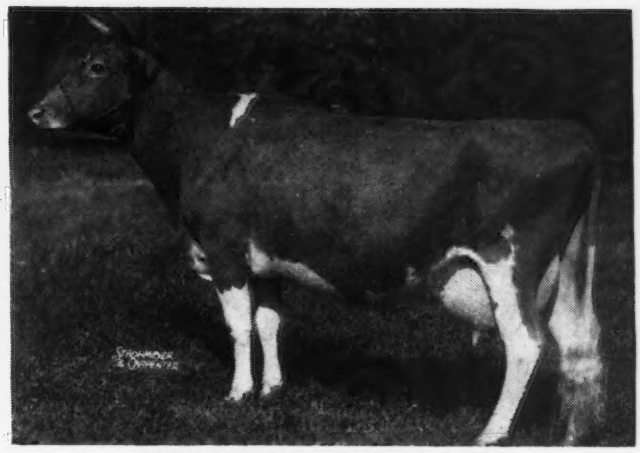

PINE MANOR MELODY GIRL
On retest making over 700

HER SON
Purchased by Wm. H. Marzolf, Hudson, Wisconsin

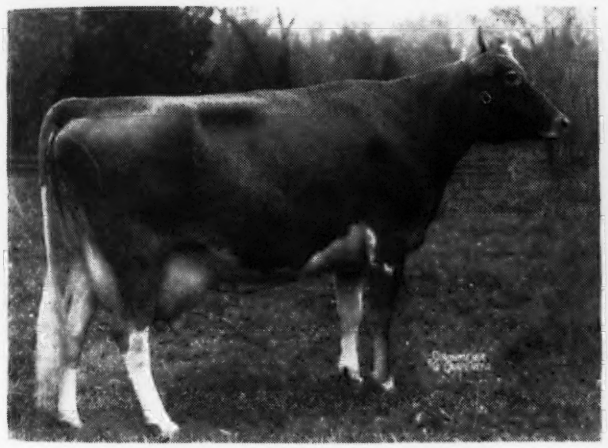

PINE MANOR KING'S ROMONA
On retest, Sr4, making over 700 lbs.

HER SON
To The Guernsey Sale, May 17

KITCHENER ROYAL JEWEL
14196—803—CC, on retest on 2 milkings has averaged over 80 lbs. fat for 1st 3 months.

The above cows are representative of the females from which we offer bulls. Unfortunately we cannot picture them all. In addition we have recently sold to Mrs. Lawrence Levy, Bedford, N. Y., an excellent young prospect. Sired by Normandy Levity Prince, out of Pine Manor King's Prize, just finished with over, 13000—636—Jr2, (she by Coronation King of Pine Manor, out of Broadland Elsa) he should be a good one. Another good one by Performer out of one of our good 2-year-olds, just sold to Canda. Details later. We believe the calf out of Jewel, consigned to The Guernsey Sale, to be one of the most outstanding prospects this farm has ever offered. As Merryman said about him in February 15, Journal

"Good enough to head any herd in the land"

T. B. Accredited

Conn. Bang's Free Cert. No. 457

STERLING FARMS
INCORPORATED

NEWFIELD AVENUE · STAMFORD · CONN.

S. H. GOLDING, President

R. M. KINROSS, Manager

TWO OHIO SALES • APRIL 22 and 23

Only 20 Miles Apart

EAST VU FARM

Tuesday, April 22, 1947, 1:00 p. m.

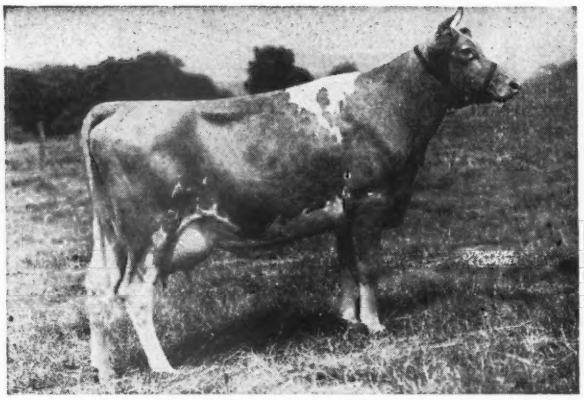

◄ *McDonald Farms Dewdrop*

13078—718—G

Full sister to McDonald Farms Fisher

30 registered, including 15 in milk, all of which have good A. R. records or are on test.

12 are daughters of McDonald Farms Fisher, son of Myhaven King and McDonald Farms Abbie, 10913—561—G. These daughters are nice, have good udders and enough are tested to make him an A. R. sire.

Herd Sire to be sold is **Raemelton Levity Carol,** a beautiful two-year-old son of Pine Manor Levity King and out of a granddaughter of Langwater Coronet, A. R. All his 15 nearest dams have fine records.

A sale you will want to attend. The entire herd except 5 young heifers and 2 unsalable cows are offered.

T. H. AND D. H. BACHTEL, ROUTE 3, MASSILLON— OWNERS

BADOJA and TWIN LAKES FARMS

From their herds of 200 head, E. A. and J. H. Stewart, Canton, Ohio, are offering 50 pure bred and grade Guernseys.

Wednesday, April 23, 1947

at the BADOJA FARM

On Route 30 West of Dalton, Ohio

The offering includes 5 young bulls ready for service.

The last top grades, cows and heifers from Twin Lakes, are in the offering.

Langwater Brutus, Brownlea Horatius, A. R. and Chedco Holliston are well represented. Cows and heifers are in various stages of lactation; also several young heifers.

E. A. STEWART, Owner, TWIN LAKES — J. H. STEWART, Owner, BADOJA FARM

ALL THREE HERDS FULLY ACCREDITED

Auctioneers: S. C. SPRUNGER AND JOHN F. ANDREWS

For catalogs address

THE OHIO GUERNSEY BREEDERS' ASSOCIATION

WOOSTER, OHIO

GUERNSEY DISPERSAL

Friday, April 25, 1947

The Barnby Moor Herd - Arthur Bamforth, Owner

Hartsville, Bucks County, Pennsylvania, on Route 263-5 miles North of Hatboro, Pa.

60 Tuberculin Accredited, Bang's Free Certified. :: 2 Herd sires, 40 cows, 18 heifers.

The Two Herd Sires are:

McDONALD FARMS GLEANER, Dropped: June 1, 1941, Eleven daughters in the Sale. Three-fourths brother to McDonald Farms King's Kella Sold for $13,500. All time price for bred heifer. Sold in Curtiss Candy Co. Sale to Franchester Farm.
Sire: MYHAVEN KING, 45 A. R. daughters.
Dam: McDONALD FARMS BON TON, 12881—676—D, she by Foremost Prediction, 90 A. R. daughters.

McDONALD FARMS GILROY, Dropped: October 18, 1941, 14 daughters, 1 son in Sale.
Sire: MYHAVEN KING.
Dam: KITCHENER ROYAL ASTER. Sold for $3,000, 13328—700—D. She by Douglaston Prince Royal, 33 A. R. daughters.

Sires that have daughters in the Sale are:

WITCHWOOD BOWER (4 daughters in the Sale) he by Foremost Cornelius, he out of Foremost's Cornelia, 15554—752—A, and out of Royelen's Daylofette, 12234—669—EE. She also dam of Blakeford Delphine, 13217—584—G.

SAUGERTIES EOLUS, 27 A. R. daughters (5 daughters in the Sale) he by Saugerties Ultra Africander (Saugerties Africander-Saugerties Mayflower, sold 1922 for $3,600).
Dam: SAUGERTIES GLEN ROSE, 15067—765—AA.

FEARLESS OF MAPLE SQUARE (3 daughters in Sale) he out of a daughter of Langwater Fearless, sold 1922 for $7,500, he by Langwater Warrior out of Langwater Phyllis, she by Langwater Fashion, Sire of Langwater Foremost. On the top line Fearless of Maple Square was a great great grandson of Langwater Royal 15th, he by Langwater Royal.

BETTY'S ROYAL OF MAPLE SQUARE (3 daughters in Sale) he by Fearless of Maple Square.

ROSABELLE'S KING COLE OF M. S. F., (2 daughters in Sale) he by a Son of Tarbell Farms Royal Master, Sire of Fern Spring Mamie, 15279—830—A, she Grand Champion Cow at Devon, Pa. King Cole was out of King's Rosabelle, 11945—611—A, she by Maid of Honor's King, A. R., he by Betty's Ultra King, he by Ultra King Festa, great grandson of Ne Plus Ultra.

Starting at 11:00 A. M., the Farm Machinery, Tools and Milking Equipment will be sold. We list some of the principle items:

McCormick Deering grain drill, 1940; International H or M Cultivator, power lift; Lime Spreader, 1943; Tractor scoop; International Ensilage cutter & pipe; 14 foot rubber-tired wagon; 1942 GMC ¾ ton truck, cattle racks and stack body; New Idea Tractor Spreader No. 12; Dellinger hammer mill; 4 unit Surge milker; 6 can cooler & an 8 can cooler, misc. creamery equipment.

FOR CATALOGS WRITE:

THE PATE SALES COMPANY - 2064 Lawrenceville Road - Trenton 8, New Jersey

Our Consignment to the...

Iowa State Sale at Des Moines, Iowa, April 30, 1947

McDonald Farms High Lad

Born: MAY 6, 1946

One of the best type calves we have raised. He has the inheritance to transmit his good type, We are sorry weather conditions have prevented us from getting a picture of him. His sire is McDonald Farms Hightime, a Prediction son. Dam, Rockingham May Princess, 673—A.

His Dam

SNAPSHOT PICTURE

ROCKINGHAM MAY PRINCESS
12323—673—A

Record made on three quarters due to injury. 3 sons successful sires: McDonald Farms Developer; McDonald Farms Beau Brummel; McDonald Farms Gay Prince. 3 daughters in our herd, one going at 800 lb. rate now. Sired by a son of Mixter May Della and out of a full sister to Rockingham Sailor Prince.

His Sire's Dam

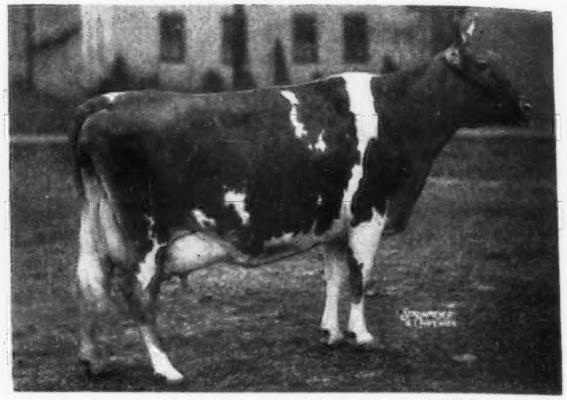

UNRETOUCHED

WALNUT'S ELLA'S PANSY
12973—661—AA, 11763—634—A

A daughter of Langwater Adjuster. Dam of McDonald Farms Hightime and 3 exceptionally good daughters in our herd. 2 A. R. with 540—G and 664—G respectively. Pansy is the head of one of our best female families. Hightime is siring udders like his dams.

His 3/4 Sister

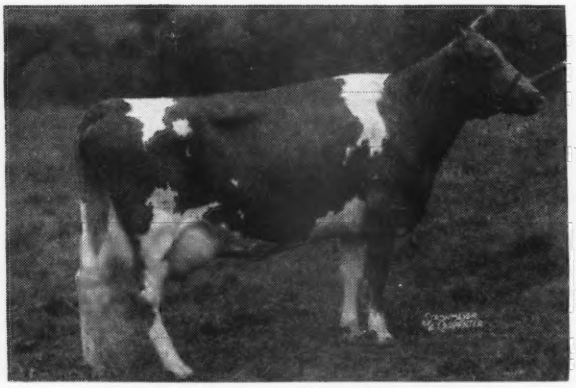

McDONALD FARMS FIDELITY
11007—613—FF

On retest with 10122—565—6yrs—365C—in 231 days, a Foremost Prediction daughter, out of Rockingham May Princess.

His Paternal Sister

McDONALD FARMS HIGH JILDA

On test with 7472—360—Jr2—365—in 209 days. The first Hightime in milk. A mighty good sample.

Also consigned: McDONALD FARMS HER LETITIA, born June 12, 1946. A nice daughter of McDonald Farms Heritor (Foremost Prediction—McDonald Farms Coquette, 708—G) and out of McDonald Farms Helicia, 582—G, a daughter of McDonald Farms Supreme King and McDonald Farms Felicia, 591—GG.

McDONALD FARMS • CORTLAND, NEW YORK

J. M. McDONALD, Owner — K. C. SLY, Manager

3 Champion's Champion Sons

Two out of A. R. Philosopher Daughters
One out of Show Winning Crown Prince Daughter

Consigned . . . **Waukesha County's 35th Sale**
APRIL 19, WAUKESHA, WISCONSIN

ST. JAMES CHAMPION ABEL . . . Dropped: JANUARY 5, 1946.
Dam: ST. JAMES PRINCE'S ANNABELLE, 508—FF, 700—DD, 556—AAA, 580—AAA, 629—A. Annabelle was 1st. 4-year-old, Iowa; 2nd. Indiana, 1940. She is a daughter of Bournedale Crown Prince, A. R.

ABEL carries 2 crosses to Maxim of Bournedale, A. R., 2 crosses to Shuttlewick Levity, A. R., 1 cross to St. James May Queen, 14526—851—A, 1 cross to Illustrator's May Queen, A. R.—she dam of 4 A. R. daughters, 2 over 850 lbs. fat.

Consigned . . . **Wisconsin Combination Sale**
APRIL 26, WAUKESHA, WISCONSIN.

ST. JAMES CHAMPION JAY . . . Dropped: April 27, 1946.
Dam: ST. JAMES PHILOSOPHER'S JANET, 523—GG, 555—E, 478—BBB, 536—A.

JAY is a full brother to Julie that sold for $1,100 to Shoal Falls Farm, Inc.

Consigned . . . **Illinois Valley G. B. A. Consignment Sale**
APRIL 29, ILLINOIS STATE NORMAL UNIVERSITY, NORMAL, ILLINOIS

ST. JAMES CHAMPION SIRIUS . . . Dropped: July 2, 1946
Dam: ST. JAMES PHILOSOPHER'S STELLA, 475—G, 561—DD. A daughter of Langwater Philosopher, A. R.—sire of many show ring winners and sale toppers.

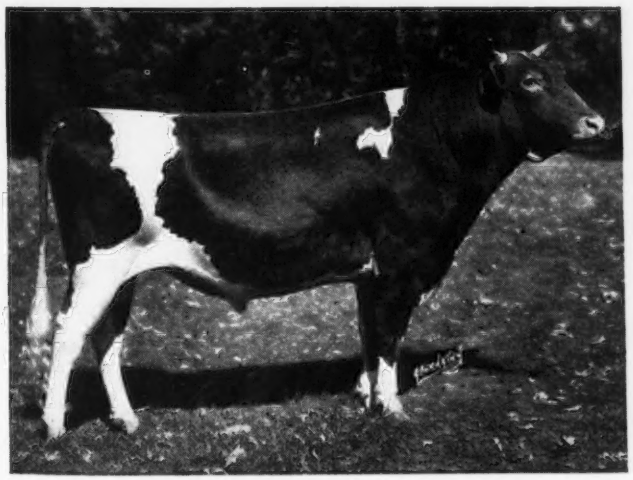

Sire of all three

← St. James Champion's Champion

Grand Champion, Indiana, Northern Illinois, 1939, 1940. 1st. prize, two-year-old, Iowa, Wisconsin, 1939. He carries Levity and Maxim of Bournedale blood close-up. BUYER'S NOTE.

These 3 sales afford buyers a real opportunity to buy Champions from proved female lines.

ST. JAMES FARM • Naperville, Illinois

MR. AND MRS. CHAUNCEY McCORMICK, Owners

A. E. COX, Manager, Phone: Warrenville 2391

Complete Dispersal Sale Churn Creek Farms

Property of Estate of Wayne Johnson, Worton, Md.

Monday, May 19, 1947, 10:00 A. M.

From Elkton, Maryland, go south on Route 213. At Kennedyville take Route 292 west to Still Pond. Then south on Route 298 to Churn Creek Farm sign. Then straight to farm. **From Washington, D. C.,** take Route 50 to Matapeake ferry. Then Route 18 to Route 213. Then north on Route 213 to Chestertown. **From Chestertown** go north on Route 213. Then west on Route 297. Then north on Route 298 to Churn Creek Farm sign.

HOTEL RIGBY, BETTERTON, MD., SALES HEADQUARTERS

140 - HEAD - 140

83 COWS — 16 BRED HEIFERS — 26 OPEN HEIFERS — 15 BULLS

FOUR PICTURES OF THE OFFERING JUST TAKEN

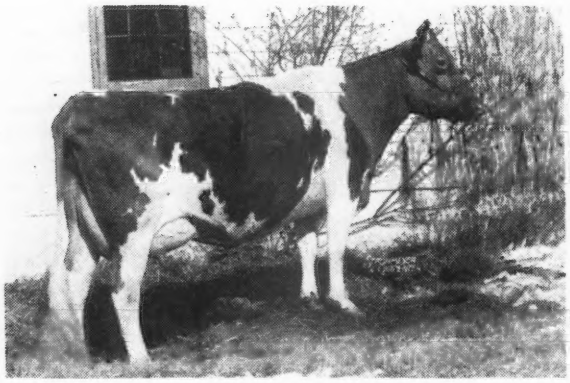

COLDSPRING'S ROMULUS' ROSE MAY—Lot 108
14176—709—D; On Reentry
Dropped April 8, 1941
Sire: LANGWATER ROMULUS
Dam: COLDSPRING'S HARDWICK'S LEDA
717—E, 724—BB, 828—A
S. Hardwick's Royal
D. Coldspring's May Rose, 894—A

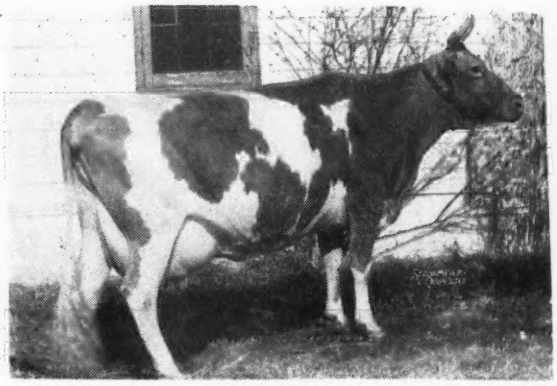

CHURN CREEK HARDWICK'S PEARL—Lot 59
Including last calf, heifer by Langwater May Royal
Dropped August 22, 1938
12973—616—EE, 16252—757—6yrs (365) on reentry
Sire: GREEN MEADS PEARL KING
Dam: HARDWICK'S DESIRE
598—EE, 666—C, 846—AA, 660—A

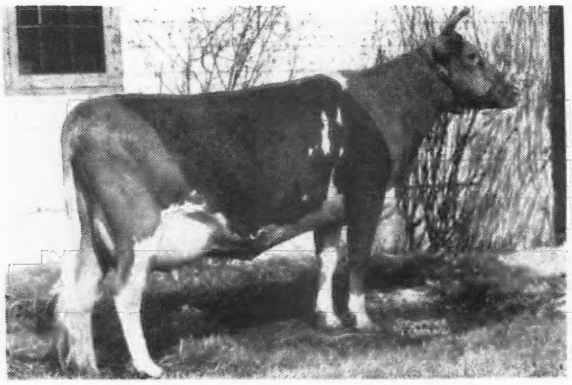

LYNWORTH GLOW, Lot 136
Just Fresh, on test
Dropped March 10, 1943
Sire: MCDONALD FARMS FOUNDATION
S. McDonald Farms Conqueror
D. McDonald Farms Dairymaid
603—G ($8,000)
Dam: LYNWORTH GLORIOUS
7822—359—DDD
S. McDonald Farms Archer
(Sire of Lynworth Gayety, 657—E, $1,625)
D. Lynworth Joy 439 in C. T. A.

CHURN CREEK ROYAL HILDA—Lot 71
Of the Hardwick's Desire Line
Dropped May 10, 1946
Sire: LANGWATER MAY ROYAL
Dam: BLOSSOM'S BRIGHT HILDA—Lot 70
15158—739—Sr4 (305—3x pending)
S. Blossom's Bright Lad
D. Homestead Desire, 11001—561—D

Cattle May be Inspected any time

Jack Ball, Herd Manager—Telephone: Chestertown, Md. 809-F-11

FOR SALE: Approximately 1000 acres of finest farming land, including dairies, are for sale. Dairy absolutely modern, including new 80 cow barn. Entire barn facilities can accommodate 136 milking cows. Can be divided into smaller units. Prices reasonable. Communicate directly with the Estate, WAYNE JOHNSON, 1 EAST 57TH STREET, NEW YORK, N. Y. Telephone: ELDORADO 5-4780.

FOR CATALOGS AND INFORMATION WRITE:

LOUIS McL. MERRYMAN & SONS - Sparks, Maryland

LOOKOUT VALLEY FARM • *Lake Geneva, Wisconsin*

WAUKESHA SPRING SALE

April 19, 1947

A Bull . . . **LOOKOUT VALLEY SUPERB VICAR.** Born: JUNE 29, 1946.
Sire: MEADOW LODGE KING'S SUPERIOR
Dam: VIRGINIA FAIRY QUEEN
13068—651—4A
Wisconsin State Champion and Class Leader 7th Place, when made.

A Cow . . . due to calve March 7, 1947—will be sold open
STRINGTOWN LINDA. Born: NOVEMBER 16, 1943.
Record: 8108—430—Jr2—365—730 T. M.
Traces to that great old Cow, Faith of Chesney Farms.

Her daughter . . . will be sold open.
LOOKOUT VALLEY LINDY LOU. Born: November 25, 1945.
Sire: MOSS HILL ADMIRAL REX

"Looking Forward With Lookout Valley"

Owner: WILLIAM Y. GILMORE, JR. Manager: GERALD M. JENKINS

FEDERAL ACCREDITED

WISCONSIN COMBINATION SALE

Sale Pavilion, Waukesha, Wisconsin, Sat., April 26, 1947

In the sale.

BOASTER'S BONNIE 617679
8489—408—D. H. I. A. as a 2—yr.—old

WE WILL SELL at the above named time and place 85 head of registered Guernseys from sixteen herds in Central Wisconsin, and two bulls from Curtiss Candy Co., and St. James Farm in Illinois.

Included will be the entire herd of Beirne Brothers, Eden, Wisconsin, including 23 females and the herd bull.

Most of these cattle have not been picked because of any particular lines of breeding but because they show dairy ability that will make them a valuable asset in any good producing herd.

They do carry the breeding lines of Maxim, King of the Meads, Bournedale Princeling, Roughwood Realist, Shuttlewick Champion, several Boulder Bridge bulls, several St. James bulls and Kitchener Sportsman. One heifer by, and two cows in calf to Flying Horse Master's Royal a son of Flying Horse Royal Rose, 1154—5yrs. (365C).

The Curtiss Candy Bull is a son of Green Meads Levity King out of Curtiss Candy Sapphire, 519—GG, and 2nd dam Secret's Sapphire with Illinois State Record of 773—G and under retest has made 503 lbs. in 209 days.

Wey Acres Farm is consigning a yearling son of Coronation Levity Prince out of a daughter of Royal Valor with a record of 579—F and 633—Sr3 (365C) and has a daughter with 630 as Jr2.

About one-half of the cattle in the sale are calfhood vaccinated and most of the other from Accredited Bang's free herds or have passed two clean tests. Note full particulars in April 15 Journal.

For Catalogs address:

Phillips Sales and Pedigree Service
Waukesha, Wisconsin
OR
Charles L. Hill, Rosendale, Wisconsin.
Sale managers

GLENBURNIE GUERNSEYS AT AUCTION

FRIDAY, MAY 2. 1947 at TRENTON, N. J.

1905—Tuberculin Accredited New Jersey Bang's Free Certified No. 5—1947

35 Cows or 2-year-olds in Milk - 3 Bulls - 12 Heifers

Old Cows and Young Calves Retained

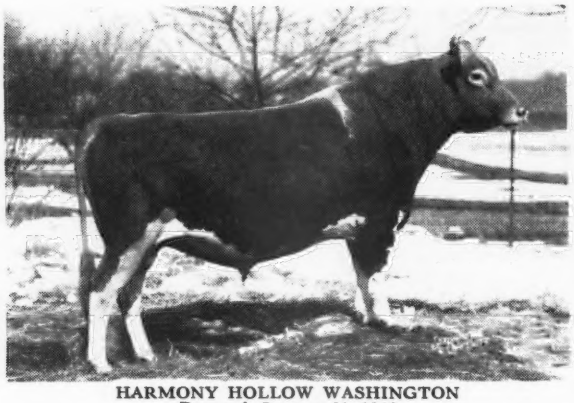

HARMONY HOLLOW WASHINGTON
Dropped: January 21, 1942
Sire: LANGWATER HELIOS, A. R. Sire of Harmony Hollow Jacqueline, 17611—920—BB, and others with 600 to over 700 lbs. fat at Witchwood Farm. Own brother to Langwater Forward.
Dam: HARMONY HOLLOW FLEUR, 18187—900—A. Next Dam: Harmony Hollow Flora, 17691—857—AA.
She by Dunwalke Dictator. Harmony Hollow Washington has been used artificially. His three nearest dams averaged 16770—831. His ¾ sister at Witchwood, Harmony Hollow Lilac has 16399—711—Sr4 (365).

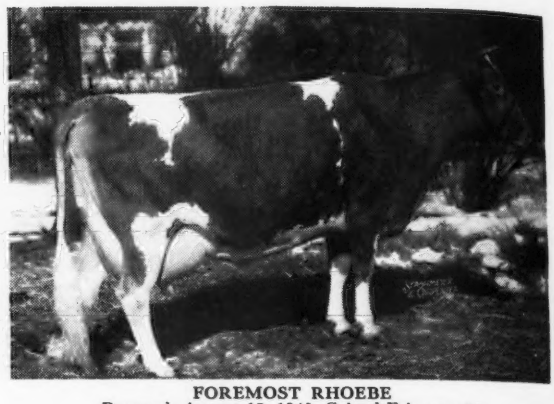

FOREMOST RHOEBE
Dropped: August 13, 1940, Calved February 25.
10470—549—FF, 12762—645—B
Sire: FOREMOST CROWN PRINCE (Royal Supreme—Mixter Golden Charm, she maternal sister to Mixter May Royal).
Dam: FOREMOST PHOEBE, 10334—612—GG. Sold for $5,000, and resold in Bethany Homestead Dispersal, for $4,100. She by Foremost Royal Valor, out of Foremost Icon, 11352—686—CC. She out of Valor's Charity, 17892—913—A. 7 A. R. records, dam of May Royal's Valor, he sire of Caumsett Dynamo.

Udder Picture of Glenburnie Masher's Hera
See March 15, Journal
Calved in February and milking 58 to 60 lbs. daily.
12214—610—F
Next Dam: 13580—605—G
Next Dam: 13727—767—C and 13604—760—AA

GLENBURNIE TARZAN
Dropped: April 22, 1946
Sire: GARDENVILLE HERO, he by Rosewald Glenburnie Masher out of Glenburnie Princess Hera 3d, 17442—832—BB
Dam: CHENAR'S TWINKLE, 15477—743—BB

GLENBURNIE ROYAL'S GOLDY 3 years old
Calved in February and milking over 50 lbs. daily.
Sire: COLDSPRINGS' HARDWICK'S ROYAL, A. R.
Dam: UWCHLAND GOLDY, 11194—521—AA

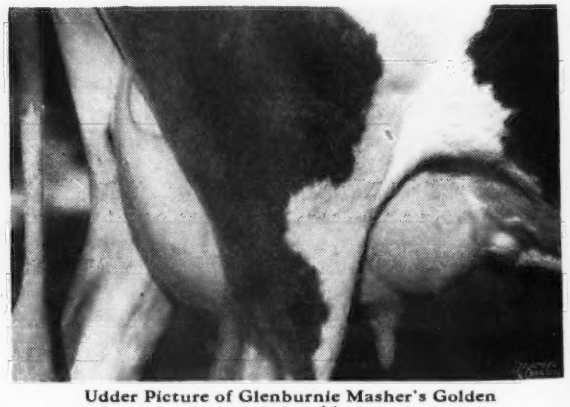

Udder Picture of Glenburnie Masher's Golden
4 years old
10685—560—GG, Calved in January and milking 56 lbs. at end of February
Sire: ROSEWALD GLENBURNIE MASHER
Dam: GLENBURNIE GOLDEN 6TH, 13272—680—DD
Next Dam is Glenburnie Golden with 12084—715—E.

Also in the Sale is Glenburnie Glen's Golda 2 years old, fresh in February. Sire: Glenheart, A. R.

We recommend early Hotel reservations as such are difficult to secure.

***For Catalogs Write:* THE PATE SALES COMPANY, 2064 Lawrence Road, Trenton 8, N. J.**

DAM

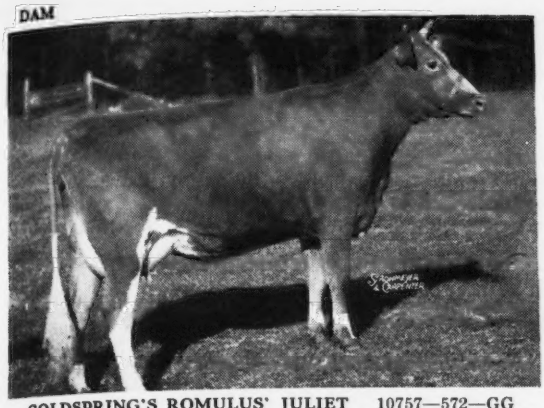

COLDSPRING'S ROMULUS' JULIET 10757—572—GG
Next Dam: COLDSPRING'S HARDWICK'S JANICE, 13347—708—EE.
3rd Dam: IMP. LE VEE'S MAY QUEEN, Foundation of the May Rose family.

PATERNAL GRANDAM

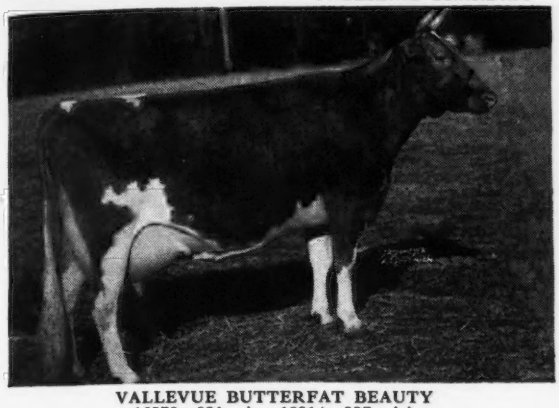

VALLEVUE BUTTERFAT BEAUTY
16578—831—A; 18914—937—AA
One of the best cow families in the Coldsprings herd.

A Double Grandson of Romulus
A Granddaughter of Dynamo

Can be bought at the

12th Special Lititz Guernsey Sale
Wednesday, April 23, Lititz, Penna.

IN THE SALE . . .

Alpha Juliet's Romulus

Dropped: JANUARY 8, 1946

Juliet's Romulus is sired by **Coldspring's Beauty's Romulus,** a full brother to Coldspring's Romulus' Beauty ($16,500) top cow at public auction during 1946.

A Choice Heifer—IN THE SALE:
ALPHA SEARCHLIGHT'S LETTIE—Dropped: February 1, 1946. She is sired by a son of Caumsett Dynamo, A. R., and on the bottom side she traces to Crescent Ultra Pride, 15077—880—C (former Class Leader), 14294—833—AA.

BIEVER FARMS

Schuylkill Haven, Pennsylvania

W. J. BIEVER AND SON

FIRESIDE FARM • CLYDE, OHIO

We are consigning to the **ANNUAL OHIO HEIFER SALE . . .**

Delaware County Fair Grounds—April 26, 1947, Delaware, Ohio

2 TOP HEIFERS . . . Both bred to **Sun-Blest Farms Levity Czar** (Charlescote Parson, A. R.—Argilla C. Foam, 14543—808—EE).

His Full Sister

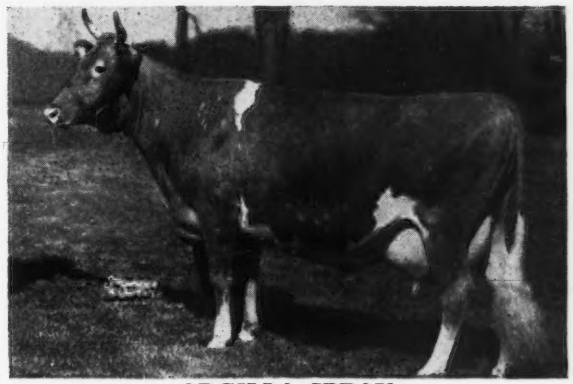

ARGILLA SPRAY
12335—571—G, 12426—614—EE
1st prize 4-yr.-old, 1946 Topsfield Show.
Sold in the Argilla Dispersal for $5,500.
A daughter sold in The Guernsey Sale, 1946, for $2,700. Another daughter sold for $3,200 in the Argilla Dispersal.

1 **FIRESIDE QUIXIE**
Born: December 21, 1944
Sire: **Coronation King of Fireside,** he by Coronation Pharaoh and out of Green Meadow Alicia, 10241—634—F.
Dam: **Campus Meadow Queen** 6707—308—GGG

2 **FIRESIDE CALICO**
Born: November 1, 1945
Sire: **Sun-Blest Farms Plato,** a son of Langwater Esquire, 3 A. R. daughters and out of Holdridge Contentment, 12048—666—EEE.
Dam: **Rockbottom C. Calico, A. R.**
Daughter of Broadland Contender, A. R.

THIS IS A PAIR OF EXCELLENT HEIFERS—BRED TO A BULL WITH A GREAT FUTURE
T. B. ACCREDITED 478091 . . . BANG'S ACCREDITED 7981
HOWARD J. ZIEGLER & SONS, Owners RALPH STACY, Herdsman

Black River Dispersal - *April 30*

At the Farm - BOONVILLE, NEW YORK

30 miles North of Utica

HEATLEY GREEN, Owner, 1145 WEST GRAND BLVD., DETROIT, MICHIGAN

SELLING: **64 DESCENDANTS OF GREEN MEADOW MONITOR, A. R., CORONATION PATHFINDER, 3 years old, and all daughters as follows:**

8 daughters of GREEN MEADOW MONITOR, sire of 26 A. R. daughters, 9 P. R. sons.

18 granddaughters of GREEN MEADOW MONITOR
18 great granddaughters of GREEN MEADOW MONITOR
20 great great granddaughters of GREEN MEADOW MONITOR
} Sire: GREEN MEADOW CORONATION PRINCE
Dam: GREEN MEADOW MONITA 15695—782—C

14 daughters of CORONATION GOVERNOR, Sire: Fra-Mar Farm King, Dam: Coronation L. Queen, 14522—773—A.

12 daughters of CORONATION PATHFINDER (in the sale himself), Sire: Coronation Levity Prince, Dam: Coronation Premiere, 13534—728—F

AN OLD HOME-BRED HERD FOUNDED IN 1929, includes cow families, brood cows, foundation cows.

This could be the bargain sale of the year. The herd is not generally known outside of Oneida County and although it has been on D. H. I. A. test continually, few breeders realize that there is probably more blood of the great sire, GREEN MEADOW CORONATION PRINCE, in the veins of Black River Guernseys than in most other herds of similar inheritance.

GREEN MEADOW MONITOR, son of GREEN MEADOW CORONATION PRINCE, spent his life in the Black River herd except for a period of lease to George White at Gayhead Guernsey Farms. Monitor was followed by CORONATION GOVERNOR, a grandson of Prince, and GREEN MEADOW CORONATION KING, and then by the present sire, CORONATION PATHFINDER, which added LEVITY already fused with the blood of PRINCE. LANGWATER COLONIAL went to Black River while Monitor was at Gayhead.

Black River cattle had to make their way under the plain conditions of a rough farming community that offered no opportunity for A. R. testing or skilled handling. However, they made big records and reproduced big records for those who bought them. Coronation Farm bought a few Monitor daughters a number of years ago and made a record of 15579—740—B with Carnation of Black River, that previously made 7649—378—GHI at home. They bred another Monitor daughter, Golden Rod of Black River, to FRA-MAR FARM KING and produced his highest tested daughter, CORONATION GOLDEN ROD, 17928—912—AA, formerly at Sterling Farms, Inc., Stamford, Conn. Other Monitor daughters are FORGET-ME-NOT OF BLACK RIVER, 14281—618—FHI; GAYHEAD'S BELLA, 16048—735—G; GAYHEAD'S SARA, 14144—712—A, and PRIMROSE OF FLINT HILL, 15256—827—AA, at Seco Farms, Arcadia, Missouri, where she and ten female descendants and one son form their outstanding brood family.

Few Monitor daughters ever left Black River—the blood is all there and in concentrated form just waiting for opportunities that could not be provided at Boonville. Sons and daughters spread out from Gayhead as a result of Monitor's period of service there. They met with instant favor in top herds and by their outstanding performances have proved the extreme prepotency of GREEN MEADOW MONITOR. A Monitor Son, GAYHEAD'S FAVOR, sold in the Bethany-Homestead Dispersal with many fine daughters and GAYHEAD'S IMPERIAL (son of Favor) is receiving high acclaim at Seco Farms. GAYHEAD'S MONITOR is making good at San Carlos, Petan Co., Montecito, California, and GAYHEAD'S LIBERATOR is siring high production for Walter Hickok, Ostrander, Ohio.

THE HERD IS FULLY ACCREDITED — BANG'S FREE CERTIFICATE NO. 2703

Write us for a catalog . . .

DUNN & HARWOOD, *Sales Managers* • **SCHOHARIE, NEW YORK and CORDAVILLE, MASSACHUSETTS**

Black River Dispersal - *April 30*

68 Head 4 Bulls - 36 Cows - 28 Heifers 68 Head

64 DIRECT DESCENDANTS OF GREEN MEADOW MONITOR, A. R.

Monitor's Dam

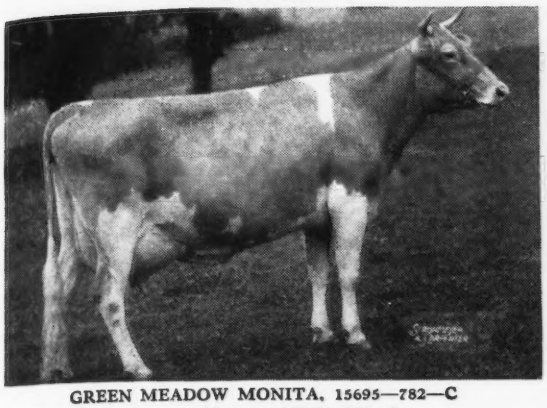

GREEN MEADOW MONITA, 15695—782—C
Dam of CORONATION MONITA, 13959—640—A
GREEN MEADOW MODENA, 15123—684—E
FRANCHESTER MEADOW PRINCE, A. R.
FRANCHESTER SHAH

Monitor's Daughter

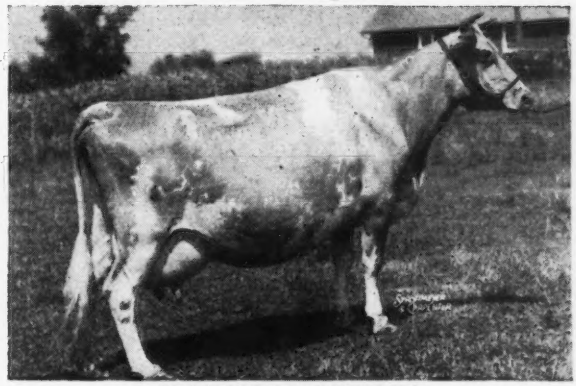

PRIMROSE OF FLINT HILL
12464—676—AA; 15256—827—AA
Dam of GAYHEAD'S LADY ROSA, 14075—809—C

Monitor's Daughter

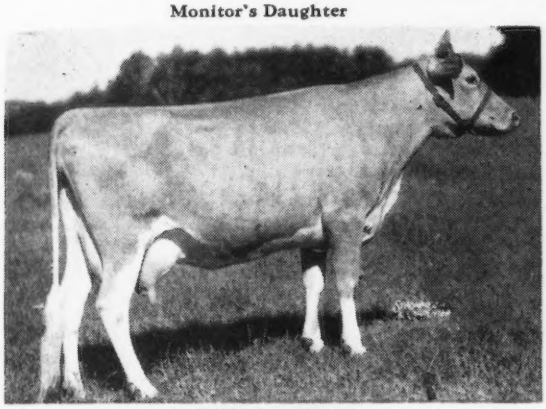

GAYHEAD'S BELLA
16048—735—G

Monitor's Daughter

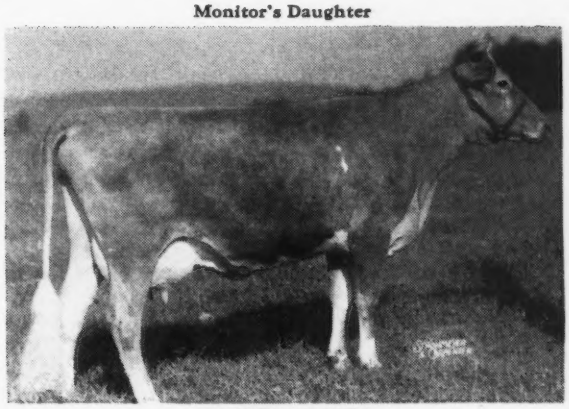

GAYHEAD'S VITA
12183—575—GG

Monitor's Granddaughter

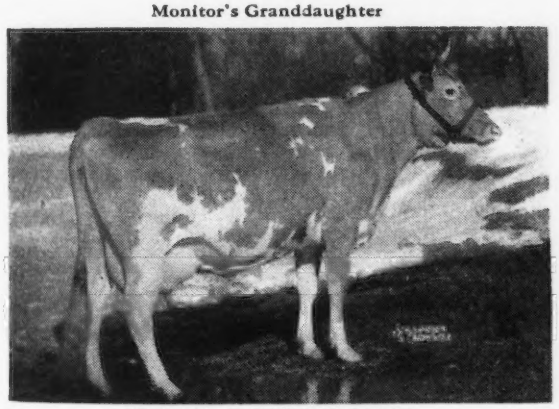

BETHANY FAVOR'S HOLLARA
10934—530—GG, 15267—738—D
$1,000 Bethany-Homestead Dispersal

Monitor's Granddaughter

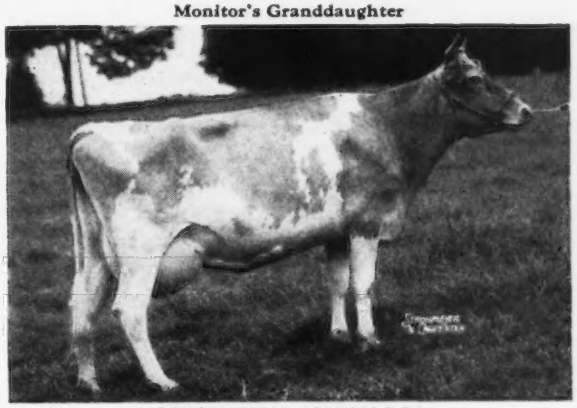

CORONATION GOLDEN ROD
15526—829—DD, 17928—912—AA
Dam of CORONATION GLAMOUR, 13860—705—FF

Write us for a catalog . . .

DUNN & HARWOOD, *Sales Managers* • **SCHOHARIE, NEW YORK and CORDAVILLE, MASSACHUSETTS**

As We Complete Selections for

The 3rd Annual Invitational Sale

of the Henderson County Guernsey Cattle Club

At Sky Brook Farm, Hendersonville, N. C., Tuesday, May 27, 1947 — 12:30 p. m.

FULLY ACCREDITED — IN THE LAND OF THE SKY — FULLY ACCREDITED

FROM BRYN DU—
Bryn du Golden Nicole, Born: November 19, 1945
Sire: QUAIL ROOST GOLDEN KING
Dam: QUAIL ROOST MAXIM'S NATOLA
9800—503—G, 14324—660—AA, 17305—825—A
Dam of 2 A. R. daughters and Quail Roost Lucky Noland himself.
Also in the sale 2 daughters of Noland, one out of Bryn du Princess, 11393—546—GG; the other out of Bryn du Charm, 11495—553—G, just completing retest with about 700 lbs.—Jr4—365C

HOLLENBACH—A double granddaughter of Quail Roost Lucky Noland, sired by Dodsworth

DURANT ROBERTSON & SON—A bred heifer by Grassy Grove Maxim's Supreme, Dam: Clear Springs' Maxim F. Ruth, now on test making over 700 lbs.—Sr4—365.

ARDEN—A beautiful A. R. daughter of Alberta's Noble of Thorn Hill—on retest.

HICKORY HILL—A real 3-year-old due in May, by Langwater Vicar, Dam's record, 12666—511—F; second dam: 15641—747—A.

CLOUDLAND (Dr. Norburn)—A bred show heifer by Quail Roost Prince Dudley—one of his very best daughters.

ROSEWOOD (J. P. McCrary)—A beautiful daughter of Valkyrie Runover, dam an A. R. daughter of Topsy's Sequel of Oaks Farm—due in May and on test.

PECAN HILL—A real show heifer by Maxim Royal Duke, dam Riegeldale Dugald's Eleanor, 9526—482—GG, 13200—632—EE, 10767—486—AAA, 11088—508—AAA—sold open.

GRASSY GROVE—The best daughter of Rose Maxim we have seen—Grassy Grove Maxim's Posey, A. R. 2 A. R. records and starting a real record about March 18 when she calves. Keep your eyes on this one.

ARLO (L. B. Gallimore)—Arlo Golden Rose, a sweet heifer by Bournedale Golden Steadfast himself, Dam: Fairlawn Maxim's Fragrance, 7386—426—G 856 T. M., she by Quail Roost Rose Maxim.

CLEAR SPRINGS—A heifer by Advancer, A. R., dam an A. R. daughter of Master Fred, A. R., bred to Majesty.
Also Clear Springs' Max's Flower, 11518—599—FF (pending) fresh before sale.

J. A. & F. A. AGNEW—A daughter of Riegeldale Illustrious Benjamin, Dam: Riegeldale King's Choice, 10662—540—G.

SUNSHINE—Sunshine's Lucky Rena—A top daughter of Quail Roost Lucky King—started on test before sale time.

KLONDIKE—A good A. R. daughter of Hollimost, A. R. Due again before sale. More later.

BURKEVILLE FARM—Maxim's Foremost Rosie, 9110—428—F. Due: March 12—on retest.

AN OWN DAUGHTER OF

EDISTO—Edisto Farm's Fairgold. Now on test with 11533—540—Jr4—365 in 323 days. Fresh before sale. A top by Challenger, A. R., Dam A. R.

MAEGEO—A real bred heifer by Clear Springs' Maxim Valor, dam an A. R. daughter of Clear Springs' Maxim Dictator.

HAMHURST—Hamhurst Danny Boy's Pride, due with 1st calf September 1. A real top by Bournedale Danny Boy out of Artis of Fenway, 8918—517—EEE, Virginia State Champion in EEE.

WOODVALE (C. H. Henderson)—A choice heifer by Quail Roost Lucky Choice himself, dam an A. R. daughter of Quail Roost Maxim King.

CROASDAILE—A top heifer by Quail Roost Crown Prince out of Quail Roost Majesty's Rose, 10438—567—GG, 12887—668—AA; 3 A. R. daughters.

ARCHDALE—Archdale Maxim's Nellie Pet, 7376—441—F. Fresh March 19; on retest, Dam's record, 10602—554—A.

GRAND VIEW—An own daughter of Noble Albert of Thornhill, Dam: Wakefield Majesty's Eva, A. R., 9567—524—EE.

GRACELAND—Graceland Beau Lucerne, 12292—581—BB. Due before sale and one of the tops in any sale. Also a splendid bred heifer. More about this consignment later.

SHOAL FALLS—A daughter of Riegeldale Majesty's Compliment, Dam: Fanning Fields' Hypatica, 12556—666—BB—due June 25 to the service of Dodsworth. Also the outstanding daughter of Girl of Connemara Farms, 22407—1077—A, by Compliment. She is now on test with 3982—202—Jr2 in 116 days.

RIEGELDALE AND SKY BROOK—Information yet to come in on some real ones, more later.

Watch next Journals for photos and more complete information on many of these consignments. See also March 1 Journal for other consignments.

FOR CATALOG ADDRESS:

George B. Salley
SALLEY SALES SERVICE
Orangeburg, S. C.

Geo. Salley's

1st Central Carolina Guernsey Sale

In the show barn at Maegeo Farms, near Lexington, North Carolina

THURSDAY, MAY 29, 1947 — 12:30 p. m.

ALL NEGATIVE

A splendid consignment of cows, many A. R.; bred heifers, open heifers, and a select group of top young bulls, including:

DURANT ROBERTSON & SON—Maxim's Supreme Nellie, Sire: Grassy Grove Maxim's Supreme, Dam full sister to the cow that topped Georgia Sale at $1,500 in 1946; bred to Clear Spring's Maxim Majesty. Also the daughter of Maxim's Mabel, 8974—470—GGG, she also bred to Majesty.

BELMONT VIEW—Belmont View Rola by Quail Roost King Ned, dam a double granddaughter of Wanda's Sentry of Garden Creek.

W. C. BLAIR—Ruth of Pinecrest by son of Rockingham Cestrian out of daughter of Appin's Demonstrator fresh at sale.

SHOAL FALLS—A son of Riegeldale Majesty's Compliment, dam with one record over 600 and another over 700 before sale. Sky Brook Maxim Nancy finishing record about 450—Jr2—365, fresh again. Dam, a daughter of Quail Roost Crown Prince and has 10647—643—FF, just finishing another record close to 700. Sire: Quail Roost King Brilliant. Clear View King's Beauty, she by Quail Roost King Raymost, due before sale time with 1st calf.

CROASDAILE—Croasdaile Princess Alese by Quail Roost Crown Prince, dam with 2 records, 1 over 600. Alese is full sister to 2 good A. R. cows. Sold open.

TWIN BROOK—Twin Brook Maxim Janie, a top, by Quail Roost King Glamour, dam A. R.—sold open; and Twin Brook Virginia by Grassy Grove Maxim's Knight—sold open.

ARCHDALE—Cedarock Annabelle, due March 22, 1947, and on test.

R. D. GOODMAN—Advancer's Roseann by May Queen's Advancer, due May 16.

CLEAR SPRINGS—Clear Springs' Maxim A Jennie, A. R., 11064—557—Jr3—365C. Fresh again March 8, Sire: Clear Springs' Advancer, Dam, an A. R. daughter of Argilla Forecaster. Clear Springs' Maxim F. Esta, sold open, Sire: Maxim's Master Fred, Dam: A. R. daughter of Clear Springs' Advancer.

ARDEN—Arden Colfax Lola by Riegeldale Emory's Colfax, Dam A. R.; fresh 1st calf before sale and on test.

TWENTY-FOUR KARAT—Twenty-Four Karat Majesty Gem and Twenty-Four Karat Majesty Peg, both open, both dams A. R. and both by Clear Springs' Royal Majesty. A pair of sweet ones.

NEJASCO—Riegeldale Consummate's Julia, A. R. (record later), fresh February 22, 1947. Also a daughter of Quail Roost Blossom King, Dam A. R., fresh at sale.

WOODVALE—Woodvale May Marion's Elnora, a line-bred Maxim heifer, sold open. Woodvale Tonkawa's Lady May, a granddaughter of Langwater King of the Meads, due right after sale to Coldspring's Romulus Brenin.

HILLANDALE—Hillandale Cavalier's Xcelia, full sister sold for $1,600 in 1946; a line-bred Maxim, Dam A. R.; and a daughter of Hillandale Cavalier's Maxmost, Dam A. R.; both sold open.

MAEGEO—Two good open heifers, one by Clear Springs' Maxim Valor, the other by Sky Brook Maxim Brill King.

GRAND VIEW—Grand View Noble Belle by Noble Albert of Thorn Hill. Dam A. R.; bred to Quail Roost Noble Knight.

ARLO—Maxim's Gay Jane by Rose Maxim, due June 5 to a son of Quail Roost Rose Maxim; also Grassy Grove Knight's Elsie, a granddaughter of Rose Maxim, bred in February.

GRASSVIEW—Grassview Maximost Autumn, dams' record over 600, a bred heifer; and Grassview Maximost's Bettina, dam finishing with about 600, sold open. Both by Riegeldale Emory's Maximost.

Consignments yet to come in from KLONDIKE, GRACELAND, CEDAROCK, PLEASANT VIEW, GRASSY GROVE, and others. Also several top bulls to be added.

THE SIXTH ANNUAL BOONE GUERNSEY SALE

At Winkler's New River Farm, Boone, North Carolina

SATURDAY, MAY 31, 1947 — 12-30 p. m.

About 30 Registered Guernsey females, including cows, bred and open heifers; five young bulls, all by top sires and out of good A. R. dams.

FOR CATALOGS OF BOTH SALES, ADDRESS:

George B. Salley

SALLEY SALES SERVICE

Orangeburg, S. C.

He's Trying to Keep Up with Riegeldale Maywood, A. R.

Langwater Cambra ▶

2 A. R. daughters—many others on test.

MAYWOOD HENRIETTA
12220—547—G

MAYWOOD MAYFLOWER
13122—641—G

Sire: **Langwater Valencian, A. R.**
A son of Langwater Grandee, A. R., out of Langwater Valencia, 17508—952—A.

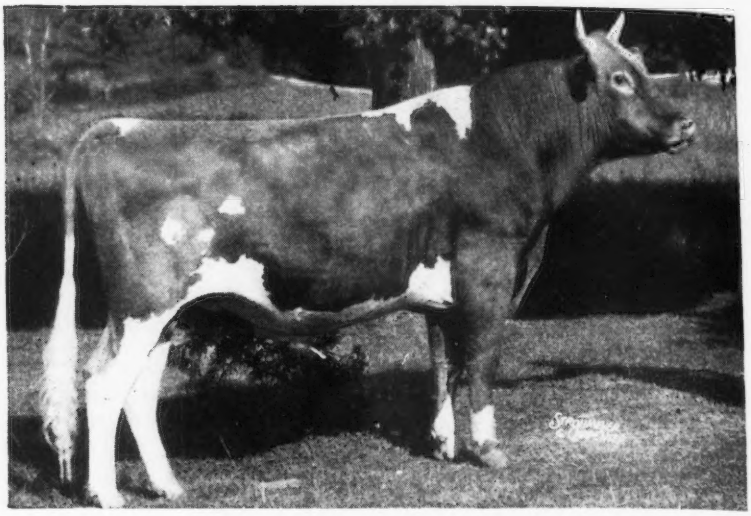

Our Senior Sire, **RIEGELDALE MAYWOOD'S** first five tested daughters average 13427—714.

Dam

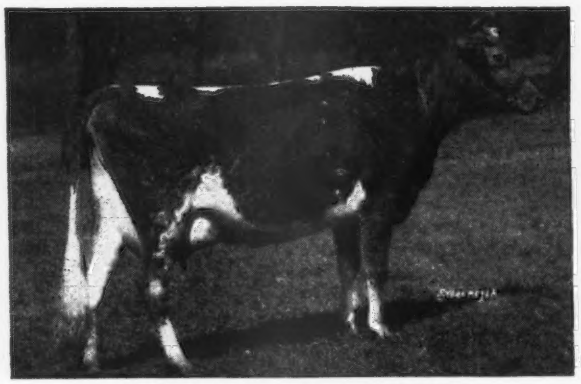

LANGWATER BLANCHE 2D
13932—651—G
1 A. R. son, 2 A. R. daughters
LANGWATER BELLEDAME, 13459—705—F
Langwater County Squire, A. R.
3 Class Leading daughters—all in two-year-old classes

Maternal Grandam

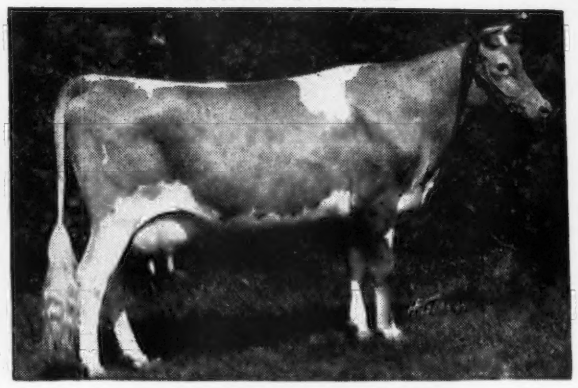

LANGWATER BLANCHE
14914—750—A
3 A. R. sons, 3 A. R. daughters

Cambra is a maternal brother to Langwater County Squire, A. R., the great production sire with 3 Class Leading daughters—all in two-year-old classes.

Now is a good time to get a Cambra son—while he is proving himself and before the price goes up. Several available from good A. R. dams. Prices and pedigrees gladly furnished on request.

FEDERAL ACCREDITED 398201 . . . BANG'S CERT.15067

MAYWOOD FARMS

STILLWATER
COLUMBIA COUNTY
Pennsylvania

CARTER BACHE, OWNER

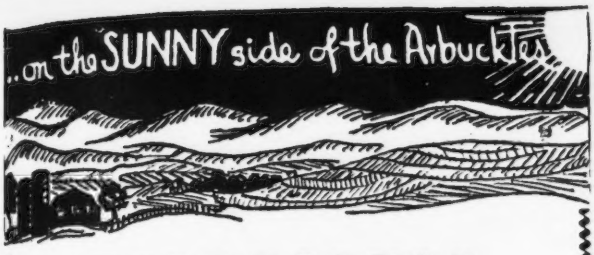

UPPERCRUST

WHAT'S IN A NAME??

Is it coincidence?

Is it fate?

or

Is it just plain "Calling Your Shots?" when she's bred right to name her "Uppercrust"—? I ask you.

Primrose Rancher's Uppercrust 801084 Sire: Caumsett Rancher, he by Dynamo.

She's the No. 1—the best cow in our herd—and sells in our 2nd Sunny Side of the Arbuckles Sale, April 28.

Good enough for anyone and will stand freight.

PRIMROSE FARM

Mort Woods

ARDMORE · OKLAHOMA

—DUNN'S TOUR—

Of the herds we offered this past winter only the Ohio herd and the young herd of 20 head near Ipswich, Mass., remain to be sold privately. The Black River herd of Coronation—Green Meadow breeding is withdrawn from sale until APRIL 30 . . . then it will sell at auction at the farm, Boonville, N. Y., 30 miles north of Utica. (See the advertisements in this issue). Three successive Green Meadow and Coronation sires headed the herd during the past 16 years. Continuous D. H. I. A. testing for 14 years.

Several lots of fresh and close cows are offered in Vermont and a dozen cows and heifers (good ones) are offered in Connecticut by one of the better herds.

Some of those $150—$250 bred and open heifers, Accredited-Vaccinated, in New York are available, also cows. They are sired or bred to top Flying Horse sires.

BULLS listed to sell:

1. Son of Flying Horse Royal Violet, 13763—741—G, next dam, 801—GG. 7 dams average 775 lbs. fat. 21 months old by Flying Horse Master's Ruler.
2. Grandson of Tamworth Isabel, 920—A, by Argilla Bell Boy.
3. 2-year-old son of Argilla Rosa Lee, 16567—696—A, next dam 819—AA; 843—EE.
4. A. R. grandson of Shuttlewick Levity, one of the tops.
5. 5-year-old son of Vagabond Steadfast and Ward Acres Sweetheart, 15897—743—AA, by Langwater Africander.
6. 2-year-old son of Coronation Climax and Coronation Marie, 11499—607—A, next dam, 824—AA.

CHECK WITH US FIRST—WE HAVE OTHERS

DUNN'S TOUR **"The Short-cut to Good Guernseys"**

SCHOHARIE, N. Y., and CORDAVILLE, MASS.

PHARAOH COUNTRYMAN

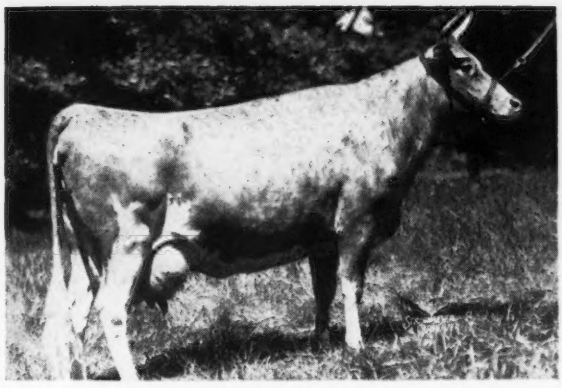

Follow the Frolics

The daughters of Langwater Frolic, 13 A. R. daughters

Sire: LANGWATER PHARAOH, A. R.

Dam: LANGWATER MERRIMENT
14184—707—E; 15932—748—A

A Langwater Countryman daughter.

Through his dam, Frolic is line-bred to Shuttlewick Levity.

Typical of Frolic's Daughters

	MILK	FAT	CLASS
MAPLE LANE FROLIC'S EMERALD	12689	671	EE
MAPLE LANE FROLIC'S GAY ONA	11821	647	D
MAPLE LANE FROLIC'S GEM	11327	642	EE
MAPLE LANE FROLIC'S MERRY	12056	626	F
MAPLE LANE FROLIC'S QUEEN	10788	624	FF
MAPLE LANE FROLIC'S ROSEBUD	11562	605	CC
MAPLE LANE FROLIC'S GORDIE	11150	589	G
MAPLE LANE FROLIC'S BELLE	9600	532	E
MAPLE LANE FROLIC'S JANET	12361	526	GGG

We have a number of Frolic daughters on test and doing equally as well as the daughters listed above.
YOUR CHANCE—to get a Frolic son rich in Africander inheritance.

Send for List of Available Bull Calves

MAPLE LANE FARMS • Kingston, New York

A. H. CHAMBERS, Owner — T. B. ACCREDITED-BANG'S FREE No. 171 — T. J. DOYLE, Manager

FALCON'S FLIGHT FARMS

PRODUCTION is our watchword.
PRODUCTION is our business.
PRODUCTION is our goal.

Our sires in service are intensely bred for production.

EASTLEIGH MARMION
His dam: 14360—853—GG (Class Leader 3rd place)
His sire's dam: 16707—783—A
14601—703—FF
11456—556—BBB

BLAKEFORD NOBLEMAN, (on lease from Howland Farm)
His dam: 15651—790—AA
11165—598—G
His sire's dam: 14736—802—E

STERLINGOLD MERRY BOY
"The Bull with the Star Spangled Pedigree"
His dam: 16297—747—6yrs—305C—915 T. M. (probably a Class Leader)
17416—849—CC
15030—760—GG
His sire's dam: 15493—876—B
11764—707—GG

Their dams best records average 831 lbs. fat. All the records of their dam's and their sire's dams numbering 12, average 752 lbs. fat. These records when converted according to Vic Rice's table in the February 1, 1947 Journal average, 16650—853.

Our cows have an equally good background of production. A. R. testing has been carried on since 1917. Look in the Performance Register. Buy breeding stock where production counts. We usually have some to sell.

Visit us! We like visitors. Write to us! We enjoy corresponding.

FULLY ACCREDITED — VACCINATED — PRODUCERS OF GOLDEN GUERNSEY MILK

Falcon's Flight Farms - Litchfield, Connecticut

HERD FOUNDED 1906 — CONTINUOUS A. R. TESTING SINCE 1917

ESTATE B. AUSTIN CHENEY, Owner — ARTHUR H. MAY, Manager — HENRY JENSEN, Herdsman

RAPPAHANNOCK FARMS

BLOOMSBURG, PENNSYLVANIA

Coldspring's B. R. Valor

His Dam

Coldspring's Valor's Bess
12146—704—GG, 15228—835—AA
2nd dam: COLDSPRING'S MAY ROSE, 16922—894—A

His Paternal Grandam

Vallevue Butterfat Beauty
16578—831—A, 18914—937—AA
Dam of Coldspring's Romulus' Beauty, 14374—746—C
Sold for $16,500 in 1946

His Sire: **Coldspring's Beauty's Romulus** — Junior herd sire at Coldsprings Farm.
We are using Coldspring's B. R. Valor on the daughters of Leila Foremost Vanguard and Coldspring's Hardwick's Superb.

STATE BANG'S FREE CERTIFICATE 15994 . . . T. B. ACCREDITED

Address all correspondence to

FRED CHAMBLIN, Manager, BLOOMSBURG 5, PENNSYLVANIA IRVIN WAGNER, Herdsman

Advance 20 Years

IN YOUR BREEDING PROGRAM

by buying foundation stock at the IDAHO STATE GUERNSEY SALE, Thursday, May 1 at the State Fair Grounds, Boise, Idaho.

42 HEAD

24 Cows - - 18 Heifers

Most of them vaccinated

You cannot afford to spend valuable time trying to breed up from inferior stock. Set yourself up 20 years by buying good foundation females.

Idaho State Guernsey Sale animals in the past have given a good account of themselves—such as Marymoor Normine, 1st 4-year-old, Senior and Grand Champion, Western Idaho State Fair; Boydell Captain's Minnie, 1st 2-year-old, Pacific International and Utah State Fair; Snow Summitt Duchess, Junior Champion, Pacific International and Eastern Idaho State Fair; Leora L. of Prestdale, 502—FFF, State Champion; Katha of Riverdale, 1st Aged Cow, Western Idaho State Fair; Zia of Thousand Springs, 1st 3-year-old, Western Idaho State Fair, 1945; Brookacres Katherine, over 400 lbs. fat in GGG; Toponis Marvel's Amethyst, 524—DDD; Vanity L. of Prestdale, 1st 3-year-old, Western Idaho State Fair, 1946; Potlatch Doris, over 551 lbs. fat in GG—T. M. 730; Priscilla L. of Prestdale, 1st 4-year-old, Plains City Fair and 3rd 4-year-old, Utah State Fair; Highline Faith, 486—GGG, State Champion; Aldahome Belle, Reserve Champion, Meridian. Many others too numerous to mention.

Idaho Guernseys are hardy, healthy, and records are made under ordinary farm conditions and they are ready to go to work for you.

These cattle are selected by a committee of experts and could not be obtained at private treaty.

Idaho State Guernsey Breeders' Association

COL. EARL O. WALTERS, Auctioneer
FILER, IDAHO

For Catalogs send to:
CHAS. J. PRITZL, NEW PLYMOUTH, IDAHO

Headquarters: OWYHEE HOTEL, BOISE, IDAHO.

CHICAGO 13 ILLINOIS

CURTiSS CANDY COMPANY FARMS

ARE CONSIGNING TO THE CALIFORNIA GUERNSEY SALE

APRIL 14, 1947

THE OUTSTANDING BULL CALF: BORN JULY 2, 1946

CURTiSS CANDY LEVITY GRANITE

GREEN MEADS LEVITY KING 288158

Sold for $15,000; 1st Get of Sire, Illinois, Wisconsin, D.C.C., 1946; 2nd Get of Sire, Iowa and Indiana, 1946; Sire of: GREEN MEADS GAY THELDA, 12554 M 571-G; 14429 M 668-DD; GREEN MEADS GAY WINSOME, $2450; 10981 M 537-F; 12502 M 606-DD; GREEN MEADS GAY MAE, 9851 M 549-GG; LEA LADY WINONA, $3700; 12282 M 511-FF; 10702 M 433-D; 240 days still on test. CURTISS CANDY LEVITY MARY $5600; CURTISS CANDY LEVITY BARBARA $3600; CURTISS CANDY LEVITY HERO $5000., Jr. Ch., No. Illinois Parish Show, Ill., Wisconsin, Iowa, Dairy Cattle Congress, 1946; Jr. and Gr. Ch., Indiana State Fair, 1946; CURTISS CANDY LEVITY HEIR, undefeated 2-yr-old bull wherever shown in 1946; Sr. & Gr. Ch., Northern Illinois Parish Show, Illinois, Wisconsin, Iowa, and the Dairy Cattle Congress, 1946; Sr. Ch., Ind. '46.

SECRET'S SAPPHIRE 652950

M-14994 lb F-773.5 lb G (Illinois State Record) On test, 209 days, 11047 Milk 503 Fat, Sr. 5-Yr. Old.

LANGWATER KING OF THE MEADS

Sold for $12,500 in 1939; 78 AR daughters; 14 AR sons; 4 from 826 to 880; 11 from 700 to 772 lbs; 27 from 600 to 687; 25 from 518 to 599; 8 from 418 to 490; Green Meads Queen Avalon: M-18939 F-880-7-B; M-No. 18008 F-854.6-DD; Green Meads Queen Daisy: M-16560 F-854.6-DD.

AIYUKPA L. SNOWDROP

M-13016 lb F-737.7 lb A; M-12369 lb F-69714 lb B; M-8202 lb F-464.2 E; 1st Pro. of Dam, Okla., 1940; 2 AR daughters; 1 PR son with 614 & 758; Green Meads Queen Snowfli: M-12720 F-758. FF

GREEN MEADS PROUD SECRET

27 AR daughters: 1 PR son; 2 with 772 and 773; 11 from 605 to 689; 7 from 501 to 565; 5 from 419 to 483 lbs; Secret's Jewel: M-14110 F-772.3-B; Secret's Marvel: M-12398 F-689.3-G; Secret's Helen: M-11088 F-687.8-FF

FOREMOST NEPTUNA 506992

M-12737 lb F-623.5 lb GG 2 AR daughters;

Foremost Quandra: M-12858 lb F-674.6 GG;

A daughter of May Royal's Valor, out of a daughter of Langwater Valor, next dam, Mixter May Princess

THE HEIFER: BORN NOVEMBER 23, 1945

CURTiSS CANDY LEVITY MIRTH

Sire: Green Meads Levity King

Dam: King Hill Rexqueen 15645.4 M 836.3 F, 3 yr. 13178.8 M 710.9 F, BBB, Class Leader, 5th Place Dam of Curtiss Candy Levity Queen, 1st Sr. Yearling, Ill., Wisc., and Iowa State Fairs, 1946; and Curtiss Candy Rexqueen, 11550 Milk 665-Jr. 2, 365-C;

There are two full sisters of Curtiss Candy Levity Mirth in the Curtiss Candy herd.

TO THE CHARLES L. HILL'S CONSIGNMENT SALE
WAUKESHA, WISCONSIN APRIL 24, 1947

THE BULL CALF: **CURTiSS CANDY LEVITY SUPERB** Born July 6, 1946

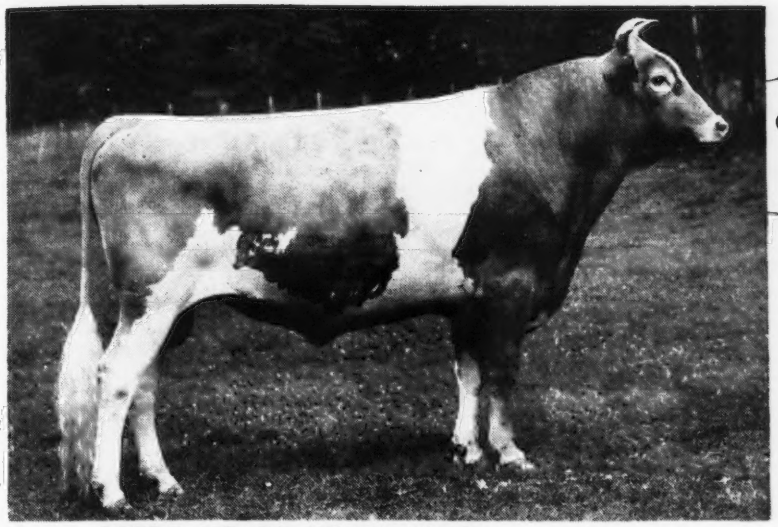

GREEN MEADS LEVITY KING

Sire: GREEN MEADS LEVITY KING

Dam: CURTiSS CANDY SAPPHIRE
9861 Milk 519 Fat-GG; She by Riegeldale Emory's Conrad; out of Secret's Sapphire (M-14994, lb F-773.5 lb G, Illinois State Record; On test, 209 days; 11047 Milk 503 Fat, Sr. 5-Yr. Old.)

TO THE WAUKESHA BREEDERS SALE
WAUKESHA, WISCONSIN APRIL 19, 1947

THE BULL CALF: **CURTiSS CANDY HEIR PRINCETON** Born June 20, 1946

CURTiSS CANDY LEVITY HEIR

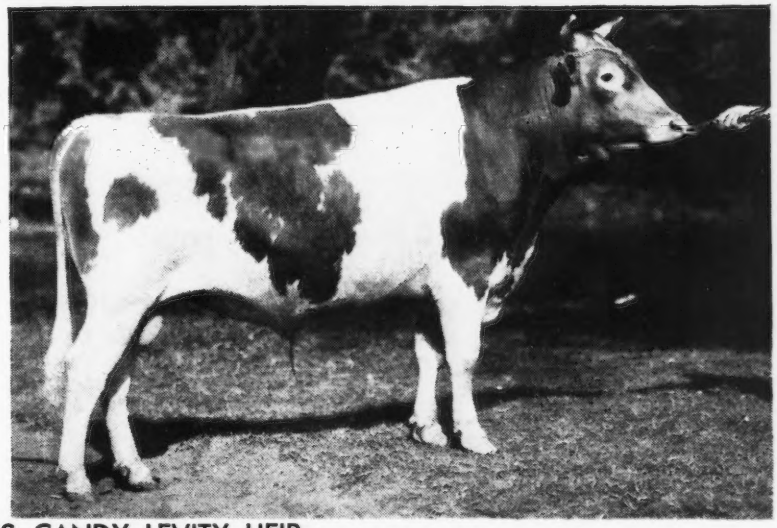

Sire: CURTiSS CANDY LEVITY HEIR
Sr. and Gr. Champion at Illinois, Wisconsin, Iowa and Dairy Cattle Congress, 1946.

Dam: CURTiSS CANDY PROUD GIRL
On AR test, Jr. 3, 222 days 9394 Milk 386 Fat, subject to correction, still on test. Her dam, Hiawatha's Vamoll (687-D).

CURTiSS GUERNSEY UNITS: Cary and Dundee, Illinois—*Livestock Division Office: Cary, Illinois—Phone 5412*

Hamptonburgh Farms, Inc.

GOSHEN, NEW YORK

FOR SALE . . . 2 Sons of Horse Shoe F. Adam

Paternal Great Grandam of both

BEACON HILL GARDENIA
14198—709—A
1 A. R. son, 3 A. R. daughters include:
16924—911—A 18074—880—A
10572—612—EE Average 15190.6—801.7

Backed by Strong Production
Sire: Horse Shoe F. Adam
Sire: FOREMOST HERMES, A. R.
Daughters include one with 16082—863—C
Dam: **Beacon Hill Aster**
13243—681—A—730 T. M.
18074—880—A

1. BULL CALF
Born: January 18, 1947
Dam: **Horse Shoe Beacon Arabis**
A daughter of Langwater Beacon, A. R.
Her Dam: Beacon Hill Arabis
11508—593—FFF
11592—597—DDD
11911—642—BBB

2. BULL CALF
Born: January 18, 1947
Dam: **Ideals Jennys Rubina**
11311—475—Jr3—365

Both of these calves are very correct for type and come from a long line of high producers.

WRITE TODAY FOR PRICES AND PEDIGREES

ERNEST E. KING, Manager

REGISTERED GUERNSEYS

Avalawn Farm

★ CARL C. SCHROEDER ★ ★ BOW, WASHINGTON ★

LANGWATER TRAVELER, Fountain Head of GOOD GUERNSEYS on the Pacific Coast . . .

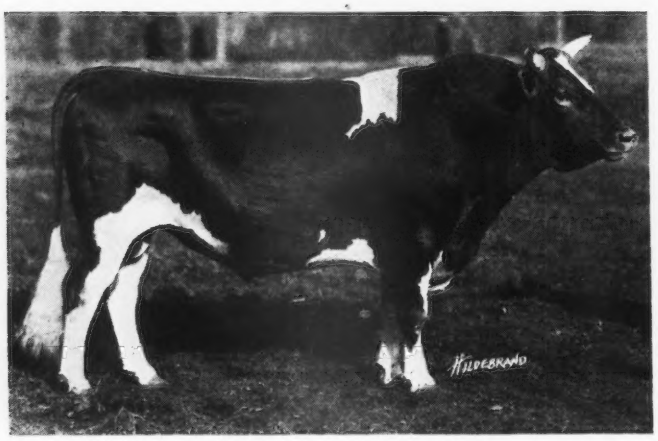

was the foundation sire of our herd, for we selected our foundation females from the better cow families of his daughters. For instance Clarissa of Chicona, that made 12441—646—AA, was one of the daughters that had 8 A. R. progeny, including, Chrysa of Chicona, 6894—359—GGG; Claude of Chicona, 8865—445—DDD and 10164—477—AAA, and the dam of Chicona Cady of Chicona Caliph; Carole of Chicona, 8335—419—AAA and Chatelaine of Chicona, 9545—465—G and 11329—548—DDD. Also four sons all A. R., Chicona Cedric, Chicona Christopher, Chicona Cyrus and Chicona Charke.

At Avalawn, Clarissa's blood is represented by: CELESTINE OF CHICONA, 479—FF, granddaughter of Carole of Chicona. Chicona Cady, A. R., son of Claude of Chicona (lifetime over 3,000 lbs.). CHICONA LUCIFER Y., son of Chicona Charke. CALYPSO OF CHICONA, 397—GG, daughter of Carole of Chicona.

See May 1 Journal for more of our background

IOWA Guernseys

We Demand *Production!*

LAST FALL The Iowa Guernsey Breeders' Association awarded 9 cows (more than ⅓ of our milking herd) lifetime production certificates.
One cow above 4,000 lbs. butter fat.
Four cows between 3,000 and 4,000 lbs. butter fat.
Four cows between 2,000 and 3,000 lbs. butter fat.
Bulls out of such cows, sired by our proved bulls, will get production for you.

FEDERAL ACCREDITED FOR T. B.
BANG'S FREE CERTIFICATE No. A124

O. R. Bentley and Son - R. F. D. 3, Ames, Iowa

His first calves are coming now

Wey Acres Levity Diadem

Born: July 19, 1945
Sire: CORONATION LEVITY PRINCE, A. R.
Herd Sire at Wey Acres
Dam: WEY ACRES DIADEM'S ANDA
9596—449—G
A daughter of Wey Acres Diadem, A. R.

His Maternal Grandam

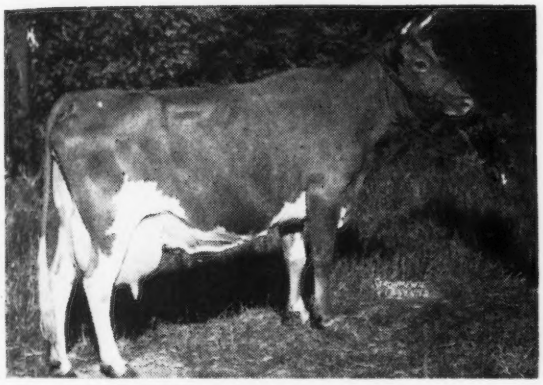

WEY ACRES GRANDEE'S ANDA
18450—857—A

A daughter of Langwater Grandee, A. R. Diadem is bred to twenty-five head in our herd. Our herd is on H. I. R. test.

Inquire about a young bull calf by Diadem from a good record cow.

LEON FRANTZ, Owner **Grand Junction, Iowa**

MARYDALE FARM GUERNSEYS

In service in our herd
BARBIAN NICHOLAS

A double grandson of **Langwater King of the Meads, A. R.** (sire of Green Meads Levity King, $15,000 and Meadow Lodge King's Oklahoma, $13,200).

Sire: **Avalon's Meadow King**—By Langwater Meadow King, A. R., and out of Green Meads Queen Avalon, 18939—880—B, 18008—854—DD.

Dam: **Barbian Noel**, 8812—484—GG, by Green Meads King of Barbian, A. R., a son of King of the Meads.
Nicholas is being mated to the daughters of Hill Girt Cherub and Marydale Melody's Cherub.

No Nicholas calves yet—but soon—
Now several by Hill Girt Cherub

FEDERAL ACCREDITED . . .CALFHOOD VACCINATED. .BANG'S NEGATIVE
J. H. BICKERT, Owner
On Highway No. 60 ALBIA, IOWA

Take a Look at Our Line-up of Sires

BOULDER BRIDGE MERRYMAKER
Sire: VALLEYWOOD VALIANT HERO, A. R.
Dam: BOULDER BRIDGE NONSENSE
10321—600—BB, 4 daughters in milk.
Leased to Byercroft Farm, Logan, Iowa.

PINE MANOR KING'S ADMIRAL
Sire: CORONATION KING OF PINE MANOR, A. R.
Dam: ELMDALE MAFA
14210—656—E
15793—723—AA
4 daughters in milk

GAYLORD'S SQUIRE'S FAME
Sire: LANGWATER COUNTY SQUIRE, A. R.
Dam: GAYLORD'S FAMOUS GIRL
11232—586—G
12558—692—A

PINE MANOR KING'S REVELLER
Sire: CORONATION KING OF PINE MANOR, A. R.
Dam: PINE MANOR REVERIE
11909—564—G

Looking for a herd sire—check with us on sons of the above bulls out of top cows.

FEDERAL ACCREDITED T. B. No. 412225
ALL CALVES BANG'S VACCINATED

R. S. KILPATRICK AND ROBERT JONES

Iowagold Guernsey Farm

WOODWARD, IOWA

Consigned To
The 4th Annual Iowa State Guernsey Breeders' Sale
DES MOINES, IOWA — APRIL 30, 1947

↓ St. Albans Actor's Bellamaria 905711 ↓

She made 5282—256—GGG in 234 days. Fresh February 4, 1947—with her third heifer calf. Entered on A. R. Test—Jr4—305—610. Milked up to 44 lbs. per day in February. Butterfat test 6.379.
Sire: **Wildwood Actor's August**—84 A. R. daughters including St. Albans Actor's Pretty Spot, 17019—842—DD.

Dam: **St. Albans Que Vive Bellamaria**, 9073—414—AAA.

Bellamaria's 14-month-old daughter, **Byercroft Merry Belle**, is also consigned. Her Sire, **Boulder Bridge Merrymaker** (see our advertisement, page 686, March 1 Journal) has 3 DHI daughters with 6706—370—351 days; 6836—345—349 days; 1982—121—90 days; all but the last one first calf heifers, and 2 more daughters on A. R. test, including Iowagold Aster, 4462—201—Sr2—133 days.

H. H. BYERS, Owner ALVIN H. RATH, Manager

BYERCROFT FARM, LOGAN, IOWA

Green Meadows Guernseys At Auction...

J. T. HASTINGS, Owner
KIRKWOOD, PA. — Phone 464R41

Thursday, April 10, 1947 - 12:30 P. M. - At the Farm

Two miles east of Kirkwood off Route 472 between Quarryville and Oxford, Pa. Watch for signs.

72 *HEAD* 2 BULLS - 15 BRED HEIFERS
33 COWS - 17 OPEN HEIFERS **72 *HEAD***

Everything vaccinated with Strain 19 except five cows and heifers under eight months at sale time.

The herd has been on C. T. A. and some of the cows have A. R. records.

In sale—twenty-three daughters and many granddaughters of Cherub's Pat of Hill Girt (Green Meadow Cherub—Nora Patti of Hill Girt, 12202—642—G; 15269—815—AA).

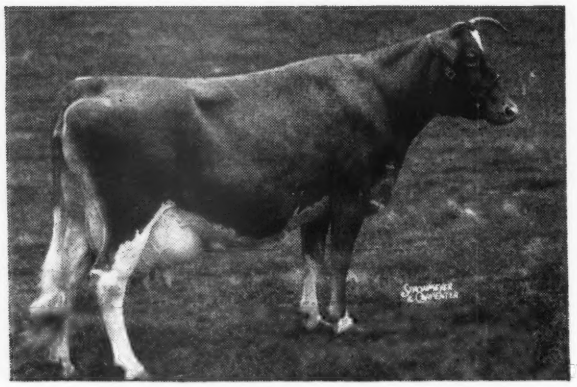

◀ Green Meadows Ultra May

12904—671—AHI

One daughter and a granddaughter in sale. Her son, Green Meadows' May Royal Ned, has four daughters and two granddaughters in the sale.

Twelve of the females in service to Hill Girt Prince Jesse (Hill Girt Prince—Top Hazel of Hill Girt, 11005—569—G. Next dam 17924—748—A).

Attention is further called to Lot 1 in the sale, Spar Hill King's Victor, November 26, 1944, that has four daughters in the sale and is service sire to sixteen. Victor is a son of Coronation King's Heir and out of Alcluyd Rilma Joy, 10888—637—GG.

Artificial Breeding Co-ops have found it difficult to get enough proved sires and experts recommend now to buy sons of proved dams. Lot 1 in sale is such a son. His full sister, Spar Hill Amaranth, has 12290—695—GG, an increase of 1403—58 on the daughter over the dam. Alcluyd Rilma Joy has a lot of good company in her own family. Her sire, Bolton's Rilma's Joe, was used most successfully by Mordele Farms, Riegelsdale, Pa. Joe's first five unselected daughters in that herd averaged over 600 pounds of fat in GG. Average test 5.5%. One made 801 in BB, another 756 in CC, and Mordele Rilma's Katherine made 10195—553—4G. This bull combines the high production of the Green Meadow Coronation blood on the top side, which made Spar Hill Farms famous, and in our opinion, an exceptionally good female line on the bottom side.

Federal Accredited Herd No. 41826 . . . State Bang's Free No. 15831

SALE MANAGED BY: WRITE FOR CATALOGS TO:

PENNSYLVANIA GUERNSEY BREEDERS' ASSOCIATION
1211 Payne-Shoemaker Building - Harrisburg, Pennsylvania

WM. H. JUZI, Field Secretary PHONE 4-4062

Brookside Farms Guernseys at Auction

C. E. CASSEL & SON, Owners, HERSHEY, PA.

Wednesday, April 9, 1947 - 12:30 p. m. at the Farm

Located 4 miles North of Hershey, Pa., midway between Routes 422 and 22. (Follow signs).

72 HEAD — 1 Herd Sire, 28 Cows, 53 Vaccinated, 24 Bred Heifers, 19 Open Heifers — **72 HEAD**

The herd is officially on Herd Improvement Test and has also been tested under D. H. I. A. supervision for many years.

Lot 1

CATHEDRAL MAJOR RILMA
Born: October 12, 1941

Sire: SIR JOHN RILMA, he out of Cathedral Rosalie, 23714—1213—A, World's Record Guernsey.

In the sale are nine of his daughters, he is also service sire to eight in the sale. Lot 1, whose 14 nearest dams average 16038—808 is line-bred to Rilma's Cathedral Rose, she out of Peerless Farm's Hopeful Goda Rilma, she by Bob Rilma, he out of May Rilma, 19673—1073—A, first cow of Guernsey breed to produce 1000 lbs. butter fat.

Dam of Lot 1

CATHEDRAL ROSE RILMA
16881—863—F
3rd place, senior 2-year-old.
Full sister to World's Record Guernsey, Cathedral Rosalie, 23714—1213—A.

CLEAR SPRING'S MAXIM RUBEN
Reference Sire A (not in sale).
Service sire to 14 in sale.

RIEGELDALE EMORY'S MAJESTY
(Sold for $4,750—1943 Quail Roost) son of Riegeldale Melba's Emory sold for $30,000 —Herd Sire at Hill Girt and Bournedale Bellona, 17871—921—A

QUAIL ROOST RUBIE
11844—626—B
Daughter of High Point Prince Maxim

BOURNEDALE MAXIM GAYLAD
Reference Sire B (not in sale).
6 Daughters in sale.
Service Sire to 9 in Sale.

BOURNEDALE SENSATION
22 A. R. Daughters

BOURNEDALE GOLDEN FROLIC
10222—576—GG
Daughter of Bournedale Golden Majesty

Mr. Cassel is reducing his herd and has selected for the sale the most attractive group of females. The heifers are well-grown and extremely nice in type and blood lines are of the most fashionable. The foundation of the herd is blood of Langwater Valor through his sons **Valor's Noble** out of May Rose Glory of Minot, 12529—675—C, 13612—761—AA and **Mayflower's Valor,** he out of Mayflower's Fawn Face, 11374—624—A. Building on this blood and blood of Maxim sires combined the blood used most successfully at Quail Roost.

This sale presents a wonderful opportunity to purchase the foundation for a profitable Guernsey herd and the cattle you choose are of the kind that can keep their own in any company.

Federal Accredited Herd No. 169691 — State Bang's Free No. 1389

SALE MANAGED BY: — WRITE FOR CATALOGS TO:

PENNSYLVANIA GUERNSEY BREEDERS' ASSOCIATION
1211 Payne-Shoemaker Building - Harrisburg, Pennsylvania

WM. H. JUZI, Field Secretary — PHONE 4-4062

Consigned to the MISSOURI STATE SALE

COLUMBIA, MISSOURI - MAY 2, 1947

McDonald Farms King Lauren

Born: April 21, 1946

A Very Nice Type Bull with an excellent inheritance for straight tops, production and good udders correctly attached.

SIRE: MYHAVEN KING, 46 A. R. daughters. Sire of McDonald Farms King's Kella, sold for $13,500, record price for bred heifer; McDonald Farms King Karol, sold for $7,000, top priced animal Indiana Fall Sale, 1946; McDonald Farms King Lamont sold for $6,400, top priced animal Ohio Classic Sale, 1946. 70 daughters in McDonald Farms Herd.

Langwater King of the Meads
Sold for $12,500, 1939
84 A. R. daughters
5 over 800
16 over 700

Green Meads Thelma
12902—704—G
13518—740—D
5 A. R. Sons, 2 A. R. Daughters
3 sons in service in McDonald Farms Herd.
A great brood cow from a great brood cow family.

DAM: DEFIANCE'S ANNIE LAURIE
12168—606—FF
To be retested when she freshens in April. A big straight cow with a beautiful udder. A real top daughter due to freshen in August.

McDonald Farms Defiance
7 A. R. daughters including Defiance Katie May, 728—AA. A McDonald Farms Master son of Green Meadow Artist.

Rivelon Valiant Laurie
11687—652—G
16181—890—AA
A great cow from one of the best female families in the South.

ALSO CONSIGNED

McDonald Farms Pre Lorena

Born: July 15, 1946

A McDonald Farms Prediction daughter out of a granddaughter of our good old brood cow, Douglaston Lady Mary, 637—G. This is one of the best families in our herd.

McDonald Farms Her Losita

Born: June 19, 1946

Losita's Dam

SNAPSHOT PHOTO
ZIMALCREST ROSITA
10489—573—B

Losita is a daughter of McDonald Farms Heritor (Foremost Prediction—McDonald Farms Coquette, 708—G). Out of the excellent uddered cow, Zimalcrest Rosita.

McDONALD FARMS • Cortland, New York

J. M. McDONALD, Owner — K. C. SLY, Manager

THE FROSTILLA FAMILY AT PHAROS IS GROWING

DAM

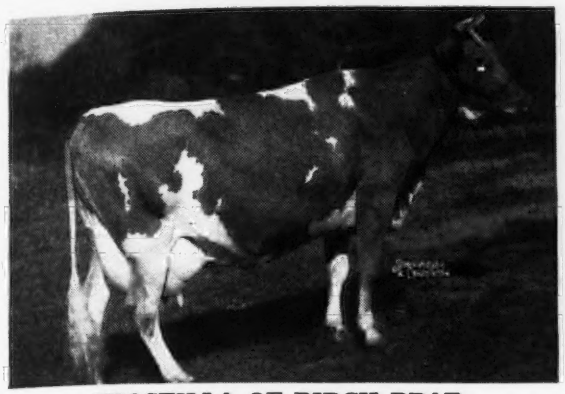

FROSTILLA OF BIRCH BRAE
8425—384—GGG; 18520—909—BB; 19746—975—AA; 15944—804—A; 18581—858—AA.

Sire: CORONATION FORESTER

Dam: CYSTELLA OF BIRCH BRAE
7076—344—GGG; 9111—482—EE
Dam of: Cystella of Fairview, 12921—698—A

DAUGHTER

PHAROS BORDER KING'S FROSTY
16161—807—DD
12628—635—5yrs—305C—610 (pending)

LIFE TIME PRODUCTION TO 10½ YEARS **105087—5067**—
STILL GOING STRONG

The Family Tree to Date

1. **PHAROS BORDER KING'S FROSTY** (pictured above)

   Frosty's offspring:

   PHAROS FROST KING—by Thirlstane King Eugene. Owned by T. F. Holcomb, Granby, Conn.

   2 full sisters to Frost King:

   PHAROS KING'S FROSTIMORN—fresh with first calf Feb. 26, 1947—heifer by Pharos King Watchman.

   PHAROS KING'S FROSTIANN—open heifer.

2. **PHAROS BORDER KING'S FROSTANA 11853—641—Sr2—365C**

   Frostana's offspring:

   PHAROS BARON FROSTUS—bull owned jointly with A. G. Morse, Jr., Woodstock, Conn.

   PHAROS WATCHMAN'S FROSTESS—heifer born Nov. 26, 1946

3. **PHAROS FROSTMAN**—See February 15 advertisement.

   Will be retained at Pharos.

"As this family is growing steadily we are consigning Frostana to The Guernsey Sale." One of our best—you'll like her.

PHAROS FARM • Simsbury, Connecticut

R. H. MERRITT
Manager

EST. A. T. PATTISON
Owner

M. E. STODDARD
Superintendent

SIEBWAY - *Wolcott, Indiana*

SIEBWAY

EMIL SIEBENTHAL, Owner

Presenting . . . A NEW HERD SIRE

Bethany Pola's Wistar

Dropped: December 19, 1940

Sire: GREEN MEADS WISTAR, A. R.
Sold for $4,000 at 10 years of age. 46 progeny sold at the Bethany-Homestead Dispersal for an average of $1019 per head.

Dam: GAYHEAD'S POLA
12274—579—GG
Line-bred to Green Meadow Coronation Prince, A. R., and Green Meadow Monita.

BETHANY POLA'S WISTAR is a full brother to a bred heifer that sold for $1,150 in the Bethany-Homestead Dispersal.

WISTAR has been bred to 6 daughters of Meadow Lodge King's Luxor and Normandy King Premier. The first one is due in July.

SEND FOR OUR SALES LIST

A Double Actor Out of Proved Cow Families Top and Bottom

Gayoso Southern Count, A. R.

Although Count is gone we still have in the herd
5 Daughters
8 Granddaughters

These cows are rich in the blood of
WOODBINE'S KING OF BEECHWOOD
LANGWATER ACTOR, A. R.
GAYOSO ACTOR'S MAY
13245—647—B
1 A. R. son, 3 A. R. daughters
CORDELIA OF KILLARNEY FARMS
11910—608—F
15500—800—B
3 A. R. daughters

These SOUTHERN COUNTS are being bred to our DOUBLE LEVITY bred sire—GAYOSO LEVITY CROWN.

Stock of this breeding is usually for sale.

KINGENDALE GUERNSEY FARM
Route 7, Muncie, Indiana
DARIUS KINGEN AND SON

Sale . . . REGISTERED GUERNSEY HERD

Thursday, April 17, 1947, at the farm, 12 noon, 4 miles N.W. of **Newton, Kansas**

60 Head **20 Cows—35 Heifers—5 Bulls** **All cows and heifers bred to our present sire—** **60 Head**

MEADOW LODGE KING'S LADDIE →

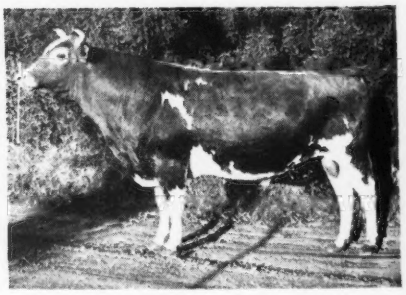

Grand Champion at Kansas State Fair, 1946.
6 daughters and 3 bull calves in Sale.
Sire: **Langwater King of the Meads,** sold for $12,500. One son sold for $15,000 and another for $13,200.
Dam: **Rex's Laddie's Luella Ann,** 13913—660—A; 13472—646—CHI. Granddaughter of Bournedale Rex (Sold for $7,500, First Get of Sire 18 times, 85 A. R. daughters, 8 A. R. sons).

▶ **MEADOW LODGE FAVOR**
9 daughters and 1 three-year-old bull in sale.
Sire: **Gayhead's Favor, A. R.**
Dam: **Gayheads' Lady Claire**
12160—575—G

▶ **COOPER'S R. D.**
6 daughters in the Sale.
Sire: **Cooper's Rex, A. R.,** his 3 nearest dams average 727 F.
Dam: **Cooper's R. Daisy**
11564—515—F

▶ **EVERGREEN'S BUTTERFAT KING**
12 daughters in the Sale.
Sire: **Boulder Bridge Trumpeter**
Dam: **Rose Hill Clara**
7469—358—EHI
13902—715—AHI
Minnesota State Champion
Cow Testing Association Records up to 597 Fat—2X milking

T. B. TESTED
AND
BANG'S VACCINATED
CALFHOOD VACCINATED

Write for Catalog: **E. D. HERSHBERGER,** *R. R. 1, NEWTON, KANSAS*

Bang's Accredited 273
T. B. Accredited 540641

Spruce Shadows Farm

Another of the

Great Cows Behind Our Sires at Spruce Shadows

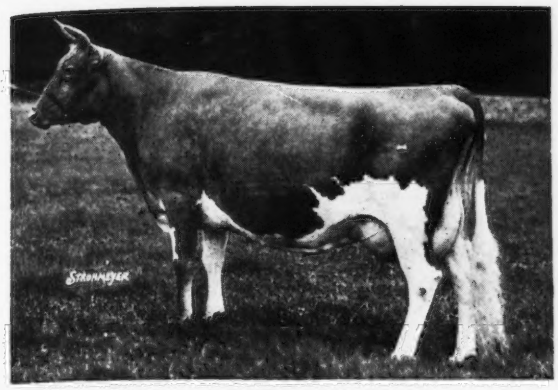

LANGWATER COUNTRY FLOWER
15106.3—790.4—A
3 A. R. sons, 3 A. R. daughters

Dam of: LANGWATER COUNTRY BLOSSOM
15080.5—729.9—AA

LANGWATER COLUMBINE
13269.4—662.7—AA

LANGWATER COUNTRYMAN, A. R.
Sire of **Langwater Michael, our Senior Sire.**

LANGWATER PATRICIAN
Sire of **Langwater Liberator**, one of **Our Junior Herd Sires.**

We are concentrating on the blood of Langwater Country Flower and Wolfpen Noel (see November 1 Journal). You too— can build on this inheritance with a son of Langwater Michael.

JAMES E. KELLEY, Owner

Route 3 - Richfield Station - Minneapolis 9, Minnesota

Charlescote Peter Pan

in service at our farm through the courtesy of Mr. Richard Saltonstall, Charlescote Farm, Sherborn, Mass.

Sire: **Langwater Peter**—22 A. R. daughters.
A son of Langwater Honoria, A. R. Sire of Charlescote Peggotty, 16098.2—918.3—A, and Endean Hibernia, 16421.6—904.0—E.

HIS DAM

BROADWATER FALICE
13299.1—654.6—GG 18324.5—875.8—CC
(Class Leader when made)

Falice is a double granddaughter of Langwater Peter Pan that was out of Langwater Blanche, the dam of Langwater Hardwick, A. R., and the paternal great grandam of Green Meads Prospect, A. R.

Peter Pan's calves are arriving now and they are very promising.

Occasionally some females to sell.

ACCREDITED—NEGATIVE

GREENWAY FARM • Ware, Massachusetts

G. H. TIMMINS, Owner L. B. WILSON, Superintendent

Green Meadow - Langwater - Steadfast Inheritance

Gardenville Ptolemy

Dropped: NOVEMBER 26, 1942

Our Senior Sire carries this blood

Sire: **Pine Manor King Kenfleur, A. R.**
A combination of the best of Green Meadow blood lines—a great female line, his dam being Green Meadow Minuet, 19093—864—D, 3 A. R. sons, 4 A. R. daughters. He is a full brother to Coronation King of Pine Manor.

Dam: **Florham Coronet**
10660—510—GG
15520—716—BB
She is a daughter of Langwater Ptolemy by "Pharaoh" out of Moonlight's Coronet of Jean Du Luth.

We have sons of Ptolemy out of good A. R. cows now available.

UPLAND FARM • Upland, Indiana

JACOB AND FRANK SOLMS, Owner **Gas City, Indiana**

Mordele Farms

Accredited and Certified

Introducing . . .

Another Junior Sire

Coldspring's ◄ Double Beauty

Photo taken at 10 months of age. Look him over—good legs, straight top lines, deep middle, wide rib spread length of body—everything a young bull should have.

His Sire

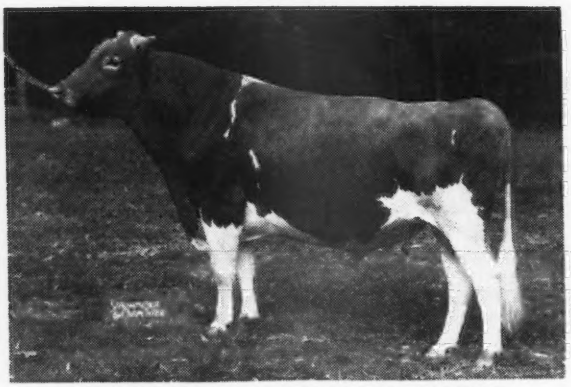

COLDSPRING'S ROMULUS NOBLE
Full brother to Coldspring's Romulus Royal, **sold for $14,200,** at Bethany-Homestead Dispersal.
Sire: LANGWATER ROMULUS, A. R.
Dam: COLDSPRING'S HARDWICK'S BEAUTY
17600—825—6yrs.—365 (pending)

His Dam

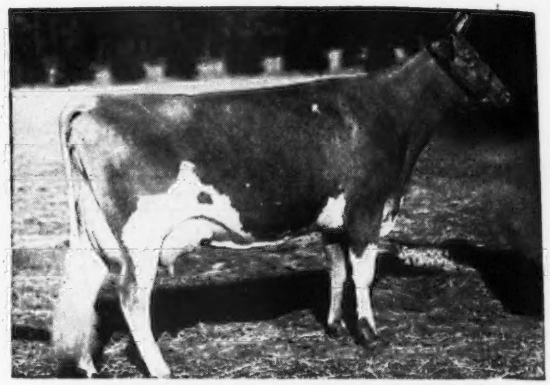

COLDSPRING'S ROMULUS' BEAUTY
14374—746—C
Sold for $16,500, top female at auction, 1946.
Sire: LANGWATER ROMULUS, A. R. Dam: VALLEVUE BUTTERFAT BEAUTY, 18914—937—AA.

A DOUBLE LANGWATER ROMULUS AND A DOUBLE VALLEVUE BUTTERFAT BEAUTY. A Full Brother-in-Blood Will be sold at 1947 Guernsey Sale.

COLDSPRING'S NOBLE'S BRILLIANT

COLDSPRING'S ROMULUS NOBLE
Same Sire as our bull
Full brother sold for $14,200

COLDSPRING'S ROMULUS BUNNY
A full sister to Coldspring's Romulus' Beauty, sold for $16,500.

We have started breeding this young bull to daughters of **McDonald Farms Hale,** by McDonald Farms Prediction, out of a daughter of McDonald Farms Della, the dam of the highest priced heifer ever sold at public auction. **McDonald Farms King's Kella, sold for $13,500, Curtiss Candy Sale, 1946.**

MORDELE FARMS - Route 1 - RIEGELSVILLE, PENN.

MR. AND MRS. M. E. STOUDT, OWNERS — KENNETH BENDER, MANAGER AND HERDSMAN

PIPER HAS A COLLEAGUE AT WALKER FARMS

RIEGELDALE McK BARNARD

Double Grandson of Green Meadow Coronation King

Backed by Two Great Cow Families

His Dam

DOUGLASTON CORONATION QUEEN
13860—803—DD
Former Class Leader
3 A. R. daughters, 1 A. R. son

His Paternal Grandam

GREEN MEADOW WISTARIA
10722—600—G
15963—807—A
6 A. R. daughters, 4 A. R. sons

His Get

His daughters reflect the great depth of body and high, wide, rear udder attachment as seen in his grandam.

Daughter

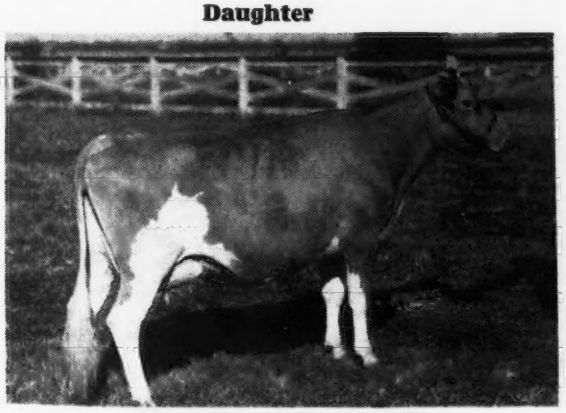

WALKER McK CLYTIE
On test in 245 days has 8272—399—Sr2—365

Daughter

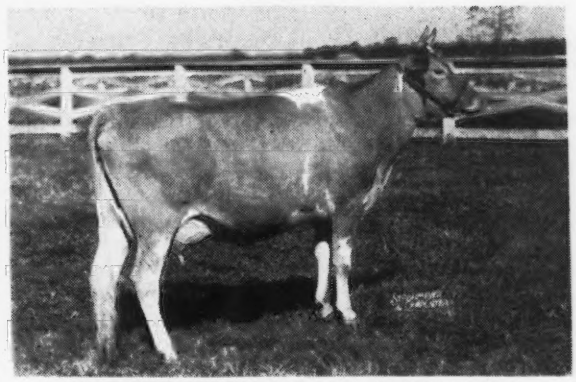

WALKER FARMS BARNARD'S VERA
On test in 300 days has 10030—462—Jr2—365

WALKER FARMS - Stoneville, Mississippi

G. B. WALKER & SONS, Owners JIMMY WALKER, Manager L. J. LANE, Herd Manager

DELPARK'S FORWARD MASTER

Born: January 4, 1945

A $15,000 sire and a 1000-lb. dam—a combination that rarely gets together

His Dam

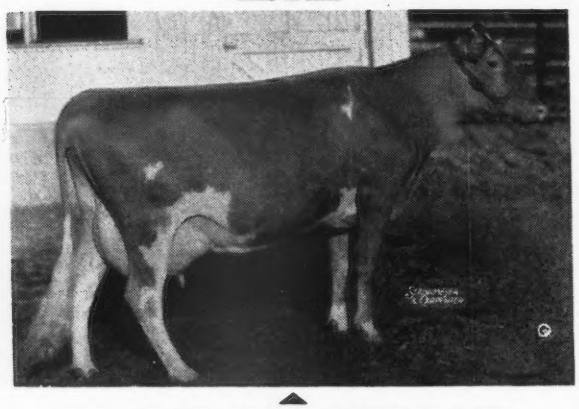

Dam: **PLAINSMAN'S RADIUM GIRL**
18186—1002—Sr4—365
(Class Leader 6th Place)

His dam is a Class Leader

Sire: **Langwater Forward, A. R.**
Sold for $15,000

Forward Daughters Produce . . .

44 A. R. daughters, 1 over 800, 1 over 700, 15 over 600, Welcome-In Nana
12579—668—GG; 16555—832—C

Forward Daughters Sell . . .

Welcome-In Forward's Noreen, sold for $3,150 at the 1946 Indiana Fall Sale. 5 daughters sold for an average of $1,995 in 1946. In 1946 one granddaughter sold for $3,400.

Forward's Master has been bred to the daughters of Pine Manor King's Jade and McDonald Farms Jolly Boy. His first calves are now arriving.

Inquire about a Master son if you are thinking of pleasing type and real production inheritance. Send for prices and pedigree today.

DELPARK FARM • *P. O. Box 108, Lebanon, Indiana*

J. FRED DUFF, Manager — CLAUDE R. CROOKS, Owner — ASA E. GIGER, Herdsman

Guernsey Pedigree Specialists

Established in 1915

New Price Schedule
Effective December 1, 1946

Number of Ancestors	Size of Blank	Typewritten (Two color) 1 copy	Ditto (Two color) 10 copies	Ditto (Two color) 20 copies
14	8½" x 11"	$1.25	$1.75	$2.25
14	14" Square	1.75	2.00	2.50
30	14" x 16"	2.00	2.50	3.00
30	4¼" x 7¼"	1.00	(pocket loose-leaf)	
62	14" x 17"	3.25	3.75	4.25

Carbon copies of any of the above $.25 additional

124	17½" x 23½"	7.50

(On cardboard, suitable for framing).

NOTE: On all ditto pedigrees, 10 or 20, there is no additional charge for master copy.

In ordering pedigrees, please furnish name and herd book number and date of birth of animal to be pedigreed, as well as name and herd book number of sire and dam and grand sire and grandam on both paternal and maternal sides.

Send for samples and prices direct to

Ithaca Sales and Pedigree Company
513 NORTH TIOGA ST., ITHACA, NEW YORK
Telephone 3522

HOLLOW HILL FARM

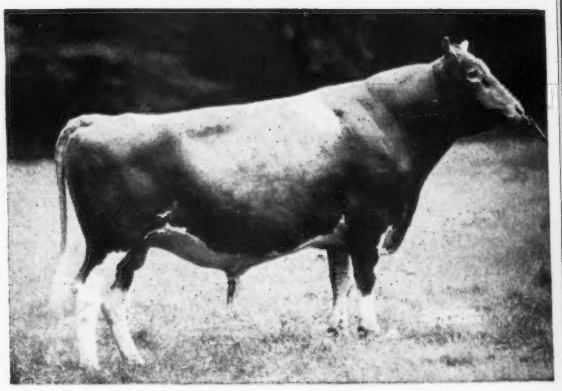

FLYING HORSE COLONEL'S PRINCE

Sire: CHEDCO COLONEL

Dam: FLYING HORSE SELECT PRIMROSE
12816—815—GG—10th place
11479—712—DDD—6th place
12816—738—AAA—Former Class Leader

The first Prince daughter to be sold brought $1,800, The Guernsey Sale 1946. The first daughter to freshen has milked to 50 pounds per day.

We now have a bull calf, Born: November 23, 1946, out of a Green Meadow Hornet daughter that is milking to 63 pounds per day. Second dam, a daughter of Green Meadow Peerless.

"A Small Herd of Select Breeding Guernseys"

ACCREDITED CERTIFICATE 85652 . . . NEGATIVE CERTIFICATE 62

MR. AND MRS. PAUL MOORE, Owners — RAYMOND F. BENHAM, Herd Manager

CONVENT • NEW JERSEY

From the same line as our ACE Bull

FAIRLAWN ISLANDER

Dropped: January 31, 1944

HIS PATERNAL GRANDAM

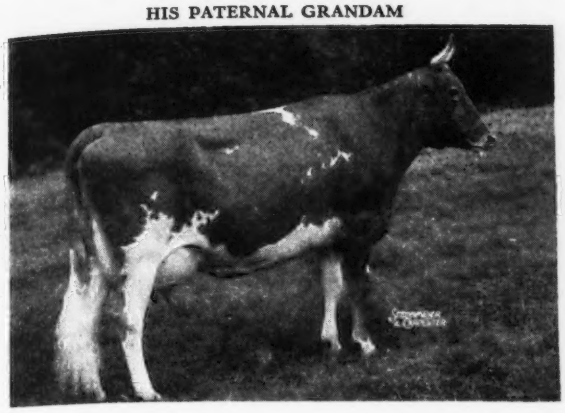

ISLANDER is sired by Bournedale Inheritance—sire of Afton's Golden Marie (sold for $10,000). Inheritance is out of

← BOURNEDALE GOLDEN CINDERELLA
15207—668—BB

1 A. R. son, 2 A. R. daughters. CINDERELLA is a daughter of BOURNEDALE MEMOIR—dam of ACE (see page 397, Feb. 1, 1947 Guernsey Breeders' Journal).

ISLANDER is out of Quail Roost Maxim's Milkmaid, 11997—596—FF. She is by **High Point Prince Maxim,** A. R. out of Rose King's Jardiniere, 12612—602—F (3 A. R. daughters).

Line-bred to **Bournedale Princess Coronet**—World Record Junior 4-Year-Old, **18859—1019—Jr4—365C. Reserve an ISLANDER SON NOW.**

Our Quail Roost Consignment

Consigned to the QUAIL ROOST MAXIM SALE
ROUGEMONT, NORTH CAROLINA, MAY 5, 1947

A double granddaughter of High Point Prince Maxim

PALMER'S JEWEL Born: December 11, 1944

Sire: **Ideal's Maxim**
(One of our Maxim sires). A son of Clara's Maxim, A. R. and out of an A. R. daughter of Inverness Kane, A. R.

Dam: **Palmer's Fay**
10155—530—B
By a grandson of High Point Prince Maxim, A. R.

Jewel is bred to Fairlawn Invader—and has the makings of a real producer.

G. W. PALMER, Proprietor
H. A. HAVENS, Manager

ROBINLAWN FARM - Green Bay, Virginia

Our Young Sire . . .

LOCKSHORE CLOVER RIDGE

His nearest dams average 13108—671

Sire: **Lockshore Chancellor, A. R.,** a son of Noranda's Milkmaid, 19654—1155—A.

Dam: **Lockshore Winter Queen**
11596—513—GGG; 16818—751—CC

Paternal Grandam

NORANDA'S MILKMAID
10180—576—F
19654—1155—7 yrs.—365 (Class Leader 2nd Place)

Clover Ridge will strengthen the Langwater Eastern King blood in our herd.

We can offer young sons of Haven Hills Ultra Major. Curtiss Candy Levity Ranger and Blossom's Sailor Boy Supreme.

WRITE FOR OUR SALES LIST

T. B. ACCREDITED 233460 . . . BANG'S CERTIFIED 266

HAVEN HILLS FARM

Albion, Michigan—Route 1

MRS. GEORGE E. DEAN, Owner — WALLACE ANDERSON, Manager

Indiana Sales Service

134 HERDS ON OFFICIAL TEST

PROVIDING

TYPE—QUALITY—PRODUCTION

BREEDING

Write E. T. WALLACE, *Secretary*

Indiana Guernsey Breeders' Association
821 Lafayette Life Building
Lafayette, Indiana

Hickory Manor Farms

A combination of four farms—in a definite herd improvement program.

A group of Guernsey Breeders joined together for this purpose—operated by Vincent J. Gillen and Victor Gillen of Swanton, Ohio, and Donald Fatchett and Morgan Walters of Blissfield, Michigan.

Our Sires Are Listed Below

Welcome-In Forward's Max (Langwater Forward, A. R.—Barbara Ann of Elgercon, 8504—362—CCC, 14015—656—AA).

Sun-Blest Farm Esquire's Pal (Langwater Esquire—Native's Pearl, 15456—652—BB; 14416—639—AAA).

Welcome-In Valencian (Langwater Chum, A. R.—Langwater Companion, 10712—518—A).

T. B. ACCREDITED . . . BANG'S CERTIFIED

HICKORY MANOR FARMS

VINCENT J. GILLEN — VICTOR GILLEN, SWANTON, OHIO.
DONALD FATCHETT—MORGAN WALTERS, BLISSFIELD, MICHIGAN

Please address all correspondence to:
VINCENT J. GILLEN, SWANTON, OHIO.

A FASHION PLATE SON . . . A FEARLESS HEIFER

Go to . . . Mort Woods 2nd Sunny Side of the Arbuckles Promotional Sale, Ardmore, Oklahoma - Monday, April 28

The Bull—KITCHENER FASHION'S PATRICK

Dropped: AUGUST 28, 1946

Sire: McDONALD FARMS FASHION PLATE, A. R.
A son of Foremost Prediction, A. R., and Dorothea of Olentangy, 10348—585—AA—911 T. M. (noted show cow—1st 3-year-old, National Dairy Show, New York, Maryland, 1938).

Dam: MEADOW QUEEN OF HIGH ROCK, 12320—663—AA. The late Bob McKenzie always considered her to be one of the best of the High Rock cows for type. She is strong in the blood of that noted production sire—**Dolly's Foremost of High Rock, A. R.**

The Heifer—KITCHENER FEARLESS MONA

Dropped: JUNE 3, 1946

Sire: McDONALD FARMS FEARLESS—sire of the 1st prize Jr. Get of Sire, Topsfield Spring Show, 1946. Sire of Kitchener Fearless Drum Major, 1st prize Bull Calf under 12 Months, Jr. Champ., Topsfield, 1946.

Dam: KITCHENER MOONGLOW, 11349—539—G, 10438—515—4E—915 T. M. A daughter of Charlescote Parson, A. R., and out of a daughter of Douglaston Prince Royal, A. R., and Alpha's Amy of Kitchener, 14285—718—CC, 16542—864—AA.

T. B. Accredited 243945
Bang's Free 86
R. B. HAYDEN, Owner

• **Kitchener Farm** •

BILLERICA, MASSACHUSETTS
A. C. BARNARD, Manager

We are Proud to Consign to . . .

THE MID-WEST SALE - May 10, Aurora Downs, Aurora, Illinois

BRANDTJEN'S MAXINE

A beautiful heifer bred right for showing this fall

Her Dam:

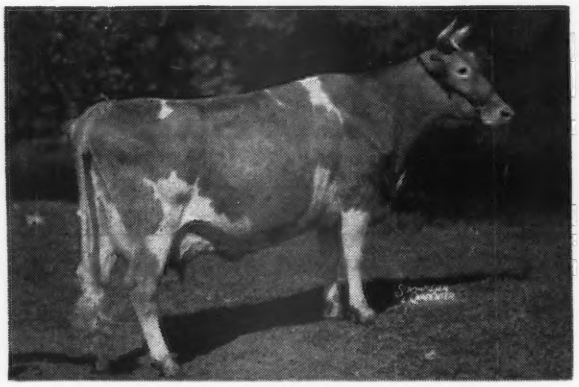

BRANDTJEN'S HARRIET OF ROSEWAY
10463—419—CC 2x
Grand Champion Cow, South Dakota and Kansas, 1946. 8th place aged cow, Waterloo, 1946. 4th place best uddered Waterloo, 1946. Best uddered cow Kansas 1496.

Her Maternal Grandam

ROSEWAY VALPOLLY
12772—509—AA 2x
1 A. R. daughter
Grand Champion Cow Minn., 1943.
Full sister to: Roseway Valentine's Polly
10345—485—CC 2x

Watch for Maxine's picture in our ad in the May 1 issue

BRANDTJEN FARMS - Farmington, Minnesota

To THE SUNNY SIDE OF THE ARBUCKLES

Ardmore, Oklahoma - April 28

We Consign . . .

A Top Bull and Three Choice Females

The Bull—ST. ALBANS GRANDEE MARK

Dropped: July 8, 1946

Sire: McDonald Farms Grandee 319179, 6 A. R. daughters. Several on test. (For full information on their production, see our advertisement, January 15 issue).

Dam: St. Albans Valiant Marquo 815029, 13501-610—G, 12901—570—4D. A daughter of Valleywood Valiant 200316, 64 A. R. daughters. 2nd Dam has 12923—558—G, 16116—669—AA.

ST. ALBANS VALIANT MARQUO

A Cow—ST. ALBANS BLEND'S C. LILLIAN 927129 Dropped: February 6, 1944
8997—448—Jr2—305C (pending). Fresh and will sell open. A daughter of Valor's Royal Blend, 30 A. R. daughters, out of granddaughter of Valor's Fashion.

Bred Heifer—ST. ALBANS GLAMOUR'S V LASS 942581 Dropped: December 19, 1944
Due to freshen July 9, 1947. A daughter of McDonald Farms Glamour 319079, out of an A. R. daughter of Valor's Gentleman. 2nd Dam has 2 records over 700 lbs. fat.

Open Heifer—ST. ALBANS GRANDEE B OCTO Dropped: April 18, 1946
A daughter of Grandee out of a Blend daughter of an Actor daughter.

For full information in advance, write us. **For catalogs of the sale, write Mort Woods, Ardmore, Okla.**

ST. ALBANS FARMS, Inc. • *St. Albans, Missouri*

425 HEAD GUERNSEYS 35 Miles West of St. Louis **Advanced Register Herd Test**

GWENWILMAR FARM • *Chagrin Falls, Ohio*

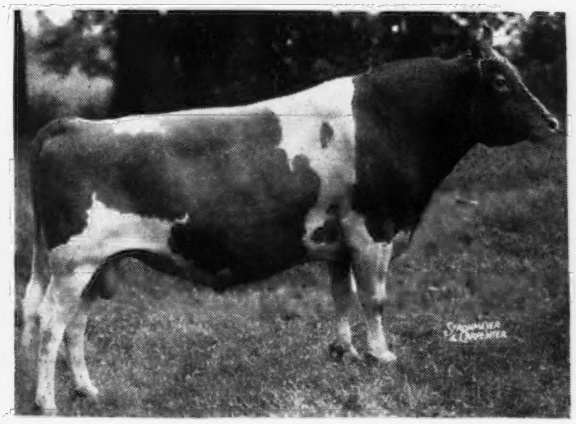

Our Senior Sire

Langwater Flash, A. R.

17 A. R. daughters. 14 daughters on test. 20 daughters in our herd. Clearfield Flossie, 13038—657—E.

Sire: **Langwater Countryman, A. R.**
42 A. R. daughters
Sire of Langwater Venus
19999—1011—D

Dam: **Langwater Opal**
11608—656—F

Paternal sister to Langwater Valencia, 17508—952—A. A daughter of Langwater Pharaoh, 49 A. R. sons, 50 A. R. daughters.

★ We can offer good herd sire prospects by Flash out of good A. R. dams. Write us today for prices and pedigrees.

T. B. Accredited 477786 • Bang's Accredited 7959

W. H. DAVEY, Owner • ERNEST LEHMAN, Manager

TRI-STATE GUERNSEY SALE

TUESDAY, APRIL 15, 1947 - 12:30 P. M., C. S. T.

Sale to be held at HULLWOOD FARMS, 1 Mile North of Angola, Ind.

41 Top Registered Females and 4 Top Bulls

Females in Sale Sired by Sons of:

LANGWATER PRETOR
LANGWATER CAROLER
LANGWATER ALEXANDER
LANGWATER PATRICIAN
LANGWATER SLOGAN
CORONATION REFLECTOR
CORONATION COUNT
CORONATION FORESTER
GREEN MEADS WISTAR
GREEN MEADS PROUD KNIGHT
MEADOW LODGE KING'S LEADER
FOREMOST PREDICTION
SHUTTLEWICK APOLLO
NORMANDY LEVITY KING
HILLTOP BUTTERFAT HEARTSEASE

Consignors:

HULLWOOD FARMS, Angola, Indiana.
G. J. METZGER, Orland, Indiana.
HAVEN HILLS FARM, Albion, Michigan
TERRA VISTA FARMS, Harry Bainter, Goshen, Indiana
LIBENSAM FARM, Smith & Todd, Ligonier, Indiana
JAMES C. MOSES, Decatur, Indiana
SOUTH WIND FARMS, Ossian, Indiana
KNEIPP SPRINGS FARM, Gehard Krull, Rome City, Indiana
MR. & MRS. ELMER LONGYEAR, Claypool, Indiana
H. R. GILMORE, Camden, Michigan
JOE SOLMS, Marion, Indiana
THE GOLDEN GRANGE, Huntington, Indiana
With other prospective consignors.

ROY JOHNSON, DECATUR, INDIANA—GARL RUDICEL, HUNTINGTON, INDIANA
Auctioneers

Sale Managed by:
EVERETT R. BEATY SALES SERVICE, HUNTINGTON, INDIANA

Other Sales:

MAY 9: HART B. LUKKEN AND CHAS. MCCLASKEY DISPERSAL, PARIS, ILLINOIS.

MAY 20: EVERETT R. BEATY'S THIRD CONSIGNMENT SALE, IN SALE PAVILION, HUNTINGTON, INDIANA.

JUNE 20: BRANDYWINE GUERNSEY DISPERSAL, FOUNTAINTOWN, INDIANA CHAS. E. MURRAY, Owner.

FOR CATALOGS OF THE ABOVE SALES, WRITE

EVERETT R. BEATY SALES SERVICE -:- Huntington, Indiana

Hart's Guernsey Dispersal

ALSO

Entire Registered Herd of Charles McClaskey

PARIS, ILLINOIS—MAY 9, 1947
1:00 P. M. C. S. T.

40 HEAD REGISTERED GUERNSEYS AT AUCTION

HERD SIRE: KENFLEUR'S LANE ALERT 344680
SIRE: KENFLEUR'S ROSE KING (Coronation Rose King, $5,000)
DAM: KENFLEUR'S BETSY EMILY (Green Meadow Alert)

Females Sired by Langwater County Squire, Kenfleur's Lane Alert, Climax of Elderbrook, and Kenfleur's Rosedale Alert.

T. B. AND BANG'S ACCREDITED — HERD ON A. R. TEST

A. R. Records Just Completed on 2x milking

15710—763—5yrs
10687—505—Jr3—305C
10713—508—Jr2—315
10819—506—Jr2—305
8983—407—Jr2—305

Records in the making

8353—406—Jr2—258
6597—303—Jr2—214

HART B. LUKKEN, PARIS, ILLINOIS, CHARLES MCCLASKEY, PARIS, ILLINOIS, Owners
Roy Johnson - Garl Rudicel - Auctioneers

Sale Managed by: EVERETT R. BEATY SALES SERVICE, HUNTINGTON, INDIANA

The Star Farms

ROSS MARTIN
Owner

ELKHART, INDIANA
April 1, 1947

Pure Bred Guernseys

LANGWATER MONOPOLY

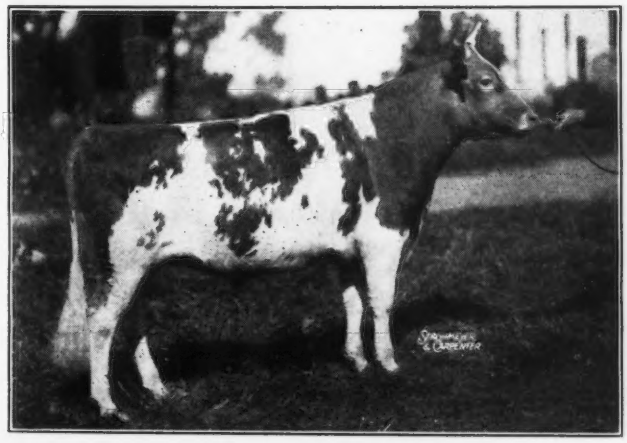

Today we have 31 daughters of Monopoly in our herd. Three daughters of Monopoly sold in the fall sales last year for $1,000, $850 and $800.

Sire: **Langwater Countryman, A. R.**
Dam: **Langwater Monabelle**
12312—648—DD

Monopoly and Green Meadow Melba come from the same female line. Both are direct descendants of Imp. Mignon's Polly of Oaks Farm, 13158—612—F.

GREEN MEADOW MELBA
15342—963—Sr2—365C (World Record)

1 A. R. son—RIEGELDALE MELBA'S EMORY, sold for $30,000. CORONATION MELBA, 13001—804—GG. RIEGELDALE MELBA'S CORONET, 11604—595—DD, sold for $6,500 in Riegeldale Sale. RIEGELDALE MELBA'S BETSEY, 11289—591—GG, 11964—637—CC. RIEGELDALE MELBA'S DAIRYMAID, 9308—541—G, sold for $16,000. RIEGELDALE MELBA'S MARGARET, sold for $6,600.

Monopoly is by Countryman out of Monabelle, 648—DD, she by Moonlight and out of Mona, 597—AA. Langwater Moonbeam, dam of Green Meadow Melba, is by Langwater Moonlight and thus they both stem from the same female line, both tracing directly to Imp. Mignon's Polly of Oaks Farm. When you buy a Monopoly son look what you are getting, Melba close-up—Popular Blood—Production. Write today about a Monopoly son. A few available out of top A. R. cows. Inquiries always welcome or, better still, come pay us a visit.

JULIUS MOY, *Farm Manager*
Phone 18-F-5, Edwardsburg, Michigan.

T. B. FEDERAL ACCREDITED NO. 541502 MICHIGAN BANG'S FREE CERT. NO. 10355

Notice

It is with a great deal of pleasure and satisfaction that we announce the return of

IRVING H. SEARLE

As MANAGER of WINDALE FARMS

Mr. Searle has been affiliated with Farmhill Dairy, Sewickley, Pennsylvania; Pebble Hill Farm, Doylestown, Pennsylvania; and Hunters Run Farm, Pickerington, Ohio.

Our herd at present is headed by

McDonald Farms Jubilee

12 of his daughters are in our herd.

Jubilee is by McDonald Farms Prediction, A. R., and out of Coronation Monita, A. R.—a daughter of Langwater Philosopher. Our Junior Herd Sire will be McDonald Farms Distinctor. **Distinctor** is by McDonald Farms Distinction, and out of McDonald Farms Generous a daughter of Myhaven King and McDonald Farms Dolly (Grand Champion, Maryland, Eastern States Exposition, 1940). Dolly is by Foremost Prediction, A. R.

You are cordially invited to visit Windale and see the Get of Jubilee.

WM. L. KLINE, Owner IRVING H. SEARLE, Manager

WINDALE FARMS • GALENA, OHIO

We are sending to... LOUIS MERRYMAN'S 56th SALE

At York, Pennsylvania, Monday, April 14, 1947

3 HEAD - 1 Heifer by NYALA SUPREME KING and 1 Bred Heifer and 1 Bull by PINE MANOR CROWN SUPREME

PINE MANOR CROWN SUPREME, A. R.
17 A. R. daughters
Sire: **Coronation Rose King, A. R.**
Dam: **Coronation Alida**, 11920—763—C

1. NYALA'S SUPREME COMMANDER
Born: July 13, 1946
Dam: **Fairlawn Peerless Ermine**
9325—436—GgG
14469—707—DD
At the age of 6 years she has 6 living offspring, 2 heifers, 4 bulls. A daughter of Green Meadow Peerless, A. R.

2. NYALA'S SUPREME MISS LUCY
Born: September 5, 1945
Dam: **Bournedale Miss Elsie**
13836—745—AA
Bred: January 22, 1947 to Nyala Supreme Chief (Pine Manor Crown Supreme — Riegeldale King's Delphine, 12618—607—GG).

3. NYALA BLOSSOM'S LIDA
Born: April 10, 1946
Sire: **Nyala Supreme King,** by Pine Manor Crown Supreme, A. R., out of a Myhaven King daughter.
Dam: **Nyala's Acme Blossom**
11107.8—566.7—Sr2 (365) in 310 days. A daughter of Foremost Acme, A. R.

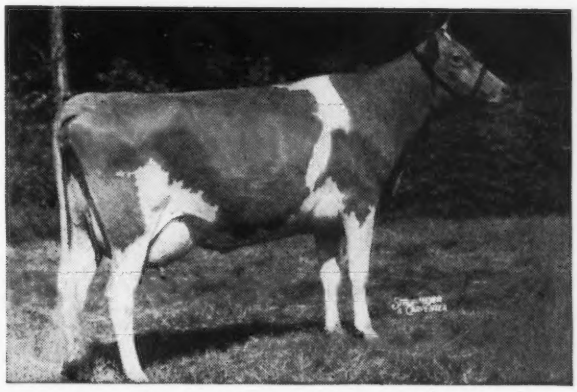

NYALA FARM
Greens Farms, Connecticut

F. T. BEDFORD, Owner
HORACE LANUTE, Managing Herdsman

Please address correspondence to:
MR. AND MRS. J. W. FOSTER, Managers

This consignment represents a top bull and two excellent heifers backed by real production.

FULLER FARMS • *Route 2 Shelbyville, Indiana*

World Record Production Inheritance

Tarbell Farms Prince Royal
Dropped: MAY 7, 1941

Sire: ROCKINGHAM PROUD PRINCE, A. R., a son of Rockingham Prince Hollistar, A. R.

From the Lenda Family . . . PRINCE ROYAL is out of Tarbell Farms Royal Lenda, A. R., **World Record Junior 4.** She has a record of 20508—1109—Jr4—365. Last October she was 11 years old and has had 7 calves and is again in calf. **In 6 lactations she produced 80,047 lbs. milk—all on twice-a-day milking** except for her Jr4-year-old record.

PRINCE ROYAL is a maternal brother to Tarbell Farms Peerless King, herd sire for Wm. M. and Lillian V. Emerson, Lerson Lawn Farms, Auburn, New York. PRINCE ROYAL is a maternal brother to Tarbell Farms Noble Leader, A. R. and to Tarbell Farms Peerless Royal, herd sires at Tarbell Guernsey Farms, Smithville Flats, New York.

In our herd . . . We already have 7 daughters of PRINCE ROYAL—more due soon. His sons out of A. R. cows are usually for sale.

HESTER AND PARRISH FULLER, Owners — C. S. COLLINGS, Manager

We are Heading for the Sunny Side of the Arbuckles

And Sending Along a Hermes Son and Daughter

Consigned . . . **Mort Woods 2nd Sunny Side of the Arbuckles Promotional Sale . . . Monday, April 28**
Ardmore, Oklahoma

A Bull . . . HORSE SHOE FOREMOST MARQUETTE—Dropped: March 3, 1946

His Sire:

FOREMOST HERMES, A. R.

His daughters produce.

He is the sire of 35 A. R. daughters including:

HORSE SHOE F. DELLA	16082—863—C
HORSE SHOE F. LORETTA	17710—803—AA
HORSE SHOE F. BONITA	17639—801—CC
HORSE SHOE F. VALENTINE	17883—728—EE

His Dam:

HORSE SHOE RAIDER'S ANITA
18470—855—A

Anita is sired by Rex's Raider of White Farms, A. R., that is by Bournedale Rex, A. R., out of Viola of White Farms (4 A. R. daughters include Rex's Viola, 15278—732—G, a full sister to Anita's sire).

A Heifer . . . A choice Bred Heifer sired by Hermes, A. R., and in calf to Riegeldale Emory's Conrad, a son of Riegeldale Melba's Emory, A. R. ($30,000) and out of Douglaston Charlotte. The calf this heifer is carrying will combine the blood of **Melba** (World Record Sr2-year-old), **Mirth** and **Levity.** A Conrad daughter just finished with 15899—783—Sr3—365C (pending).

FOUR HERMES DAUGHTERS

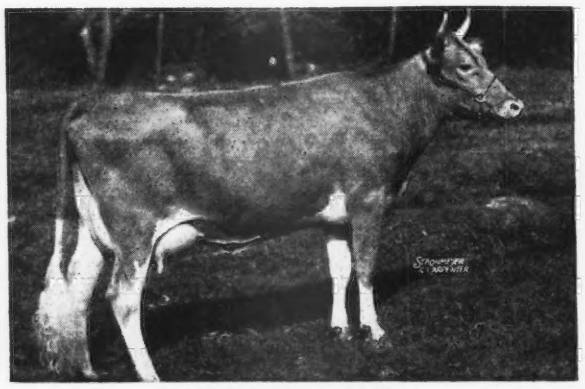

HORSE SHOE F. LORETTA
17710—803—AA

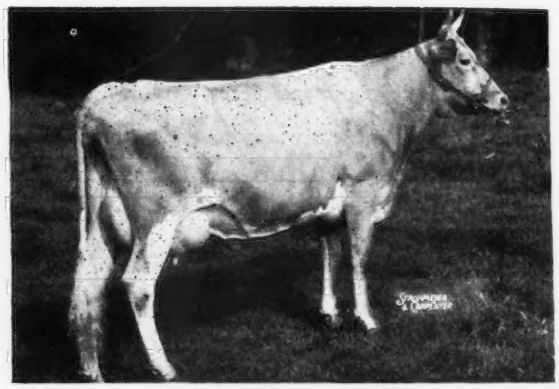

HORSE SHOE F. LELIA
16223—791—BB

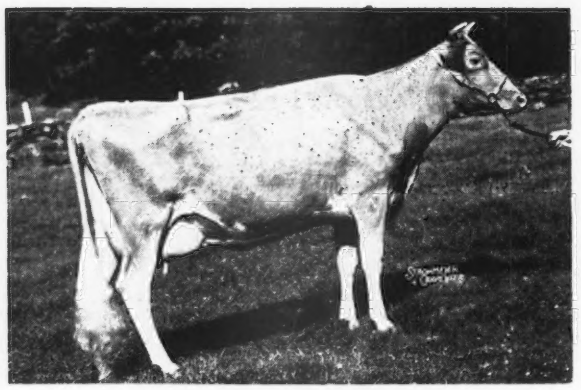

HORSE SHOE F. GOLDEN ROSE
14616—633—Sr4—365C

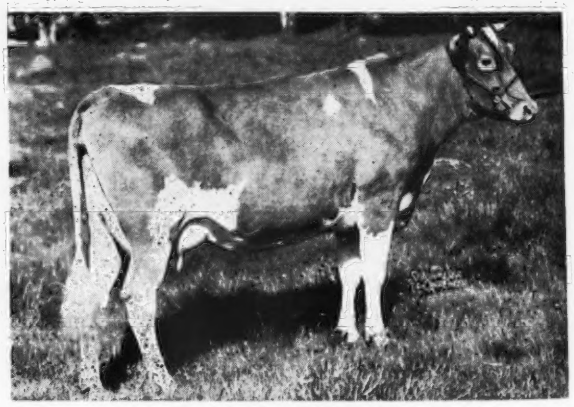

HORSE SHOE F. BONITA
17639—801—CC

Your opportunity to get popular blood—high production through these animals consigned.
We have several young bull calves by Foremost Hermes and Conrad for sale

T. B. ACCREDITED . . . BANG'S ACCREDITED CERTIFICATE NO. 1

W. S. CHERRY, Jr., Owner
A. C. BROWNING, Manager
Tel.–Warren 2282

- NORTH FARM - Bristol, Rhode Island

12TH Special Lititz Guernsey Sale

Lititz, Pa. - Wednesday, April 23, 1947 - 12:30 Noon

54 Head

2 Bulls, 6 Cows, 5 Heifers due in April, 9 open, 32 bred heifers,

Majority late summer or fall fresheners. 11 Vaccinated

There has always been a great demand for heifers in the Spring. We have made a sincere effort, through personal solicitation, to meet this demand by featuring a large group of attractive heifers of popular breeding.

Heaviest consignor is **D. L. Gallagher**, Peach Bottom, Pa., who has given us seventeen heifers, eight of which are vaccinated. Eleven in service to Riveredge Majesty's Potentate (McDonald Farms His Majesty—Riveredge May Rose Princess, 12948—539—FF, 15975—676—CC). The balance in service to Riveredge Valdor's Doughboy, a son of Riveredge Valdor sold for $7,500.

Harry Shenk, Strasburg, Pa. has entered two bred and five open heifers. They predominate in the blood of Quail Roost Rose Maxim and Bournedale Sensation. Foundation blood which has made the Shenk herd so popular.

From **Gwynllan Farms**, four heifers bred to freshen in the fall, one open heifer. All out of A. R. dams. Two by Langwater Ranger. Their dams' records, 10971—607—EE, 8388—419—DD. Three daughters of McDonald Farms Conductor. A. R. records on their dams, 12652—561—A, another 10124—439—G, another 8779—399—GG. Service sires are **Gwynllan King Steadfast** (Langwater Ranger—Westmont Lulu, 14245—703—BB, 14559—759—A), and **Fairlawn H. Hermit** (Green Meadow Hornet—Coronation Brilliant, 10482—496—FF, 14581—637—A).

Lewis Shoemaker, Kirkwood, Pa. consigns five bred heifers. Four sired by Spar Hill King of White Plains, whose six nearest dams have records which average 15046—711. He by Coronation King's Heir—Merrily of Hill Girt, 13747—683—G, 16309—834—BB, 18449—962—A. All five in service to King's Heir of White Plains, son of Spar Hill King of White Plains out of Parker's View Gem's Velma with three C. T. A. records, 2 time milking, two over 500, 13328—635—305 days.

From **Wm. C. Clark**, Lahaska, Pa. who topped the Lititz Sale with his consignment last fall, two attractive ones out of A. R. dams. One by the proved sire, Pinebrook Hiboy, the other by Rockingham Monitor, that has four daughters on A. R. test averaging over 500 pounds of fat as two or three-year-olds, including Quarry Valley's Moonstone, 10547—623—Sr3—365—730—(pending).

TWO BULLS IN THE SALE

From **Biever Farms**, Schuylkill Haven, Pa. Alpha Juliet's Romulus (See advertising this issue of Journal page 1025) Born: Jan. 8, 1946. By Coldspring's Beauty's Romulus, out of Coldspring's Romulus Juliet, 10757—572—GG. Next dam, Coldspring's Hardwick's Janice, 13347—708—EE.

From **J. L. Rider**, Catawissa, Pa. Pleasantview Progress, Born: Jan. 2, 1946. By Coldspring's Royal's Raider, a son of Coldspring's Hardwick's Royal and out of Coldspring's Romulus Madge, 10819—564—F. The dam, Royal Bell of Pleasantview with 12566—736—B, the highest cow in Pennsylvania as a 4 ½-year-old in 1944. A daughter of Coldspring's Foremost Royal.

Two outstanding bulls, worthy to head any herd.

Other consignors are: J. W. Breneman, Willow Street, Barbara E. Glick, Smoketown, Chas. A. Schaefer, York, Oscar Spayd, Lititz, Donald & Hazel Straw, Mansfield.

SALE MANAGED BY: WRITE FOR CATALOGS TO:

THE PENNSYLVANIA GUERNSEY BREEDERS' ASSOCIATION

1211 Payne-Shoemaker Building - Harrisburg, Penna.

IDEAL GUERNSEY FARMS

What They Were Doing in February (28 days)

IDEAL'S JEWEL'S LOETTA	1629.2	89.93	5	159
IDEAL'S PETER'S MIRIAM	1763.7	88.36	Jr4	33
MARY JANE OF SPRING WALK	1926.5	86.31	11	79
IDEAL'S DICTATOR'S ELENEO	1582.6	81.50	Sr4	86
IDEAL'S SENATOR'S MARIE	1932.2	80.19	12	102
LADY OF KURTZLYN FARMS	1594.2	79.71	6	126
IDEAL'S SATELLITE'S SUSIE	1301.9	78.63	6	112
IDEAL'S JEWEL'S FANNY GLEN	1385.4	76.47	6	99
WELCOME LANE'S MAE	1454.3	74.46	Sr4	40
IDEAL'S STRONGARD'S FANNY	1393.4	74.41	Sr4	118
LUCY'S JANE OF SPRING WALK	1352.7	73.99	5	53
IDEAL'S GARDENIUS' LA RUBY	1679.3	73.55	5	86
IDEAL'S GARDENIUS' MAID	1612.0	73.02	Sr3	46
MARY-BELLE OF SPREADING ELM	1646.8	72.62	Jr4	38
GREEN CREST TILDA	1144.5	71.07	6	165
IDEAL'S PETER'S BETTY MAY	1414.3	69.12	Sr3	162
IDEAL'S NORANDA'S CARRIE	1636.7	69.07	Jr3	44
FAIRLAWN DAHLIA	1127.4	68.55	6	159
MARADEA PREEMINENT FANNIE	1482.2	67.44	5	126
WELCOME LANE'S MARY	1184.4	67.04	Sr3	321
IDEAL'S DAISY LASS	1324.2	66.47	6	118
IDEAL'S EDWARD'S FANNY LEE	1533.2	66.08	5	67
IDEAL'S L. D.'S LASSIE	1042.9	65.91	Sr4	303
IDEAL'S EDWARD'S WILMA	1104.2	65.70	Jr2	136
IDEAL'S NORANDA'S SUSIE	1025.5	65.12	Sr3	341
IDEAL'S ROSE JEWEL'S ROSE	1370.9	65.12	Sr3	32
ROSE LYN IOLA	1400.4	64.70	6	189
IDEAL'S HOPEFUL'S FAIR MAIDEN	1191.6	64.35	Jr4	50
IDEAL'S L. D.'S ROSE	1087.9	64.08	Jr4	293
IDEAL'S STRONGARD'S REANNA	1451.9	64.03	Jr3	35
IDEAL'S HOPEFUL'S CLARA BELL	965.8	63.84	Sr4	216
IDEAL'S STRONGARD'S GYPPIE	1400.3	63.43	Sr3	56
IDEAL'S KING GEORGE'S JEWEL	1499.9	62.55	6	50
IDEAL'S SUPREME'S GOLDA	1327.5	62.39	Sr3	35
IDEAL'S REGAL'S EMERANDA	1386.3	62.38	6	48
IDEAL'S SATELLITE'S FAWN	1205.8	62.34	10	50
IDEAL'S L. D.'S STARLET	1330.2	61.59	Sr4	40
IDEAL'S GARDENIUS' GOLDA	1335.5	61.57	Jr3	93
IDEAL'S RISBECQ'S JEWELETTE	1128.0	60.69	Sr3	96
ANNAMAE OF RURAL HOME	1121.0	60.53	5	262
IDEAL'S SATELLITE'S KATHRIN	897.7	60.06	6	304
IDEAL'S STRONGARD'S IDA	1191.8	59.95	Sr3	84
IDEAL'S SUPREME'S LADY BEAUTY	1047.1	59.89	Jr3	143
IDEAL'S SHEIK'S DAWN	1332.8	59.58	5	76
IDEAL'S JEWEL'S BELLE	1187.8	59.39	6	237
IDEAL'S NORANDA'S BRIAR ROSE	1161.5	58.54	Jr3	252
IDEAL'S RISBECQ'S JANICE	925.8	58.51	Jr4	164
IDEAL'S STRONGARD'S GIRLIE	1284.4	58.31	Jr3	81
IDEAL'S NORANDA'S KATE	1247.7	58.27	Jr4	77
LINCOLN WAY AFRIROUGE	1261.6	58.16	6	118
IDEAL'S RISBECQ'S DUKE MAY	1207.7	58.09	Jr3	59
IDEAL'S L. D.'S SUSIE	1090.9	58.04	Jr2	317
TRIUMPH'S CLARA	1278.2	57.65	Sr3	59
IDEAL'S RISBECQ'S NETORIA	1130.3	57.42	Sr4	86
IDEAL'S RISBECQ'S DAYMAID	1149.2	56.89	Sr4	125
IDEAL'S SENATOR'S KATRINKA	1242.0	56.14	Jr2	39
IDEAL'S DICTATOR'S RISBECQ	1129.1	56.00	Sr3	203
35 of 57 are immature — Average	1320.0	66.30		
	5.02%			

"It's All in the Records"

"The World's Largest Herd of Pure Bred Guernseys"

JACOB TANIS & SONS, Proprietors
JOHN TANIS, D.V.M.
WILLIAM AULD, Herdsman

IDEAL GUERNSEY FARMS
Augusta - Sussex County - New Jersey

ADOHR FARMS present a Preview

of our consignments to the Western Guernsey Classic
Merced, California, April 14, 1947

3 Tops . . .

- A Fresh Cow—**ADOHR ELDOR'S LASSIE, 10848—630—Sr3—305 (915)**
  Born: June 4, 1942

Her Half-sister . . .

ADOHR ELDOR PEARLETTE
Senior and Grand Champion, Cow Palace, San Francisco, and Great Western, Los Angeles, 1946.

Sire: **ELDOR OF ADOHR FARMS, A. R.**
1st 3-yr.-old, California, 1937.
2nd Jr. Yearling, California, 1935.
2nd 4-yr.-old, or over, California, 1939.
Grand Champion, Great Western Livestock Show, 1943.
Full Brother to **Chuckanut Elegance,** 14710—797—BBB (Class Leader)

Dam: **ADOHR GALE'S LASSIE**
15166—744—D (State Leader)
An outstanding cow. A proved producer

Lassie calved February 27, 1947 and will be sold open.

- A Bred Heifer—**ADOHR SUPREME PRISCILLA,** Born: June 21, 1944
  She should be fresh by sale day.

Sire:
ADOHR SUPREME OAK
Priscilla is a paternal granddaughter of Chuckanut Linneta, 13156—823—Jr2—365C (Class Leader—7th Place) 3 A. R. daughters, all over 700 lbs.

Dam:
ADOHR PRISCILLA
14822—774—D
A daughter of Adohr Fantine Leader, A. R.
An outstanding heifer for production inheritance.

- A Yearling Heifer—**ADOHR ACTOR'S PREEN,** Born: April 19, 1946.

Sire: **ADOHR ELDOR ACTOR**
A Junior Herd Sire at Adohr. A son of Eldor of Adohr Farms, A. R.

Dam: **CORIUM SLOGAN'S PREEN**
11281—513—F

Study these 3 closely—bred right with great production pedigrees and show type inheritance.

Her Paternal Sister—and a Champion . . .

ADOHR ACTOR'S WONDER
1st Junior Yearling Heifer and Junior Champion at the Cow Palace, San Francisco, and Great Western Livestock Show, Los Angeles, 1946.

ADOHR MILK FARMS • **18000 Ventura Blvd., Tarzana, California.**

LONGWOOD GUERNSEYS

Senior Herd Sire

Broadland Tarzan 215455

54 A. R. Daughters

STILL IN SERVICE

Junior Herd Sire

Hill Girt Prince Royal 360377

His Dam

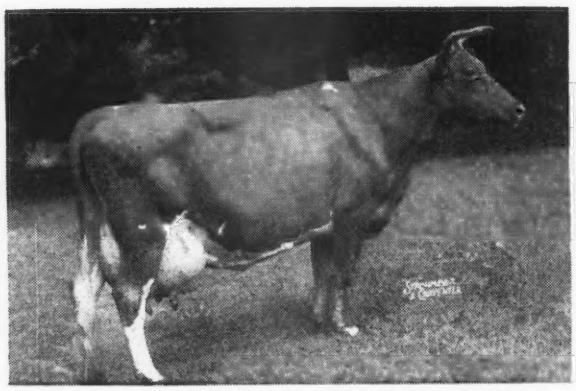

ROYAL ARTLESS OF HILL GIRT 399393
12746 lbs. Milk; 581 lbs. Fat—GG
18261 lbs. Milk; 855 lbs. Fat—AA

His Sire's Dam

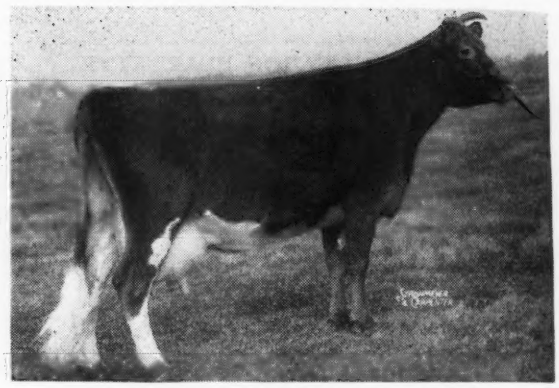

NORANDA'S MERRY BELL 221978
10256 lbs. Milk; 558 lbs. Fat—G
13615 lbs. Milk; 727 lbs. Fat—A

We now have twelve daughters of Hill Girt Prince Royal.

No. 1 Born: January 1, 1946, whose seven nearest dams average 13114—680.
No. 2 Born: March 19, 1946, whose dam is still on test.
No. 3 Born: June 12, 1946, whose seven nearest dams average 12727—653.
No. 4 Born: October 27, 1946, whose dam is still on test.
No. 5 Born: November 22, 1946, whose seven nearest dams average 12828—649.
No. 6 Born: December 5, 1946, whose seven nearest dams average 13853—685.
No. 7 Born: December 5, 1946, whose seven nearest dams average 13500—654.
No. 8 Born: December 14, 1946, whose seven nearest dams average 14018—683.
No. 9 Born: January 10, 1947, whose seven nearest dams average 13714—690.
No. 10 Born: February 5, 1947, whose seven nearest dams average 12354—642.
No. 11 Born: February 17, 1947, whose seven nearest dams average 14187—692.
No. 12 Born: February 26, 1947, whose seven nearest dams average 12824—641.

The dams of these heifers are all still in our herd.

They are all daughters or granddaughters of Broadland Tarzan. They all have good records. They are, or will be bred to Hill Girt Prince Royal, and are the kind that will make a good dam for your next herd sire. Hill Girt Prince Royal is a splendid individual. He comes from a wonderful cow family and his sons will be appreciated. Get yours early.

Longwood Farms • Kennett Square, Pennsylvania

DOUGLAS GILPIN, Manager

WE PROUDLY PRESENT

Our Junior Herd Sire

O-Kay Levity Majestic

Dropped: October 17, 1944

3rd prize Sr. Yr., Michigan State Show, 1946.

The first Levity sons are now available.

PINE MANOR LEVITY KING 306889
3 A. R. daughters
Raemelton Levity Desire
10355—562—Jr2—365C—1095
Raemelton Levity Periwinkle
11369—561—GG—1095
O-Kay Levity Oline
11003—531—Jr2—365—905
Others on test and doing well
His Daughters Sell
Windale Levity Lovely ($2,000)
O-Kay Levity Paula ($1,725)
Pine Manor Levity Verna ($1,650)
Raemelton Levity Lassie ($1,500)

RAEMELTON CORKING MAY 685616
12467—603—GG—1095
14557—664—E—1095

GREEN MEADS TAURUS 222607, A. R.
Sold 1939 for $1,000
1 A. R. son, 14 A. R. daughters
Pine Manor Taurine Ann
14074—766—D—1095
Pine Manor Taurine Iris
13162—738—EE—1060
Pine Manor Taurine Hilda
13458—712—D—1095
Full brother to Myhaven King, A. R., sire of McDonald Farms King's Kella ($13,500), highest priced bred heifer ever sold at public auction.

GREEN MEADOW LEVITY 379048
13961—707—FF
14909—696—AA—730
Junior Champion, Brockton Fair, Mass., 1934
1 A. R. son
She sold for $17,500 and is the dam of Curtiss Franchester Levity Ace ($37,000)
Pine Manor Levity Sovereign ($9,000)

RAEMELTON ROYAL CORKING 244893, A.R.
3 A. R. sons, 27 A. R. daughters
Gray Haven Content
14274—736—CC—1095
Raemelton Corking Pansy
13065—718—D—1095
Raemelton Corking Lida
16057—705—E—1088
1st prize Sr. Yr., Ohio, 1938
1st prize 2-yr.-old, Ohio, 1939
1st prize 3-yr.-old, Ohio, 1940
Senior and Grand Champion

RAEMELTON TRIUMPH MADONNA 683258
12278—592—GG—1095
10918—551—E— 996
12439—609—AA—1095
1 A. R. daughter
She is out of Magnetta Duchess (2 A. R. sons, 6 A. R. daughters). One of the top cow families at Raemelton.

LEVITY MAJESTIC combines the blood of such great cows and bulls as Langwater King of the Meads, A. R.; Green Meads Thelma, A. R.; Green Meadow Coronation King, A. R.; Shuttlewick Levity, A. R.; Caumsett Shane, A. R.; Green Meadow Tranquil, A. R.; Raemelton Sunny Triumph, A. R., and Magnetta Duchess, A. R.

GREAT OAKS STOCK FARM • Rochester, Michigan

HOWARD L. McGREGOR, Owner — A. T. STASER, Herd Supt. — BOB WILLIAMS, Manager

We are consigning to the . . .

10th Special Lititz Guernsey Sale

At LITITZ, Pennsylvania, April 23, 1947

1. QUARRY VALLEY'S QUARTZ 923670

A three-year-old daughter of Rockingham Monitor, out of a good daughter of Glenburnie Independent, A. R.

2. QUARRY VALLEY'S HEMATITE 976697

This young cow is sired by Pinebrook Hiboy, A. R., and will be fresh before sale.

YOUNG BULLS OF GREEN MEADOW—HOLLISTON BREEDING
OCCASIONALLY FOR SALE

VISITORS ARE ALWAYS WELCOME AT THE FARM

QUARRY VALLEY FARMS

Lahaska — *Bucks County* — *Pennsylvania*

WILLIAM C. CLARK — F. A. BORDEN, *Manager*

NORMANDY CORONET KING, A. R.

Born: NOVEMBER 8, 1938

Owned jointly with V. S. CRANE, LEBANON, INDIANA.

Is backed by strong female inheritance.

His Paternal Grandam

Sire: **Coronation Rose King**
Sold for $5,000
Sire of Coronation Memoir, 15493—833—D
Sire: **Green Meadow Ambler, A. R.**
40 A. R. daughters, 6 A. R. sons
Dam: **Green Meadow Rosamond**
14218—803—C
Dam: **Boulder Bridge Imp**
11935—468—FF
12971—485—A
Sire: **Boulder Bridge Premier**
19 A. R. daughters, 5 A. R. sons.
Dam: **Golden Coronet of Jean du Luth**
14790—604—A
6 A. R. daughters

King now has 18 A. R. daughters and 6 daughters on test.
Our present herd is made up largely of King daughters.
We are using Douglaston King Farouk on the King daughters.

WRITE TODAY ABOUT A KING SON FROM A TOP A. R. DAM

J. FRED DUFF, Owner • **Duffields,** LEBANON, INDIANA

Prediction—King... This cross is working for us too

McDONALD FARMS GUTHRIE

His Dam

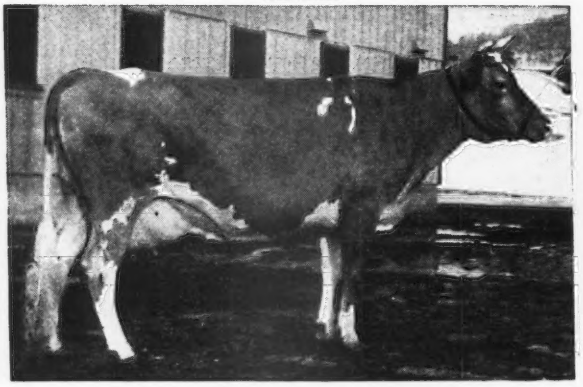

(SNAPSHOT)
McDONALD FARMS BETTINA
12113—683—DD
A daughter of Prediction (sire of type, production, and good udders).

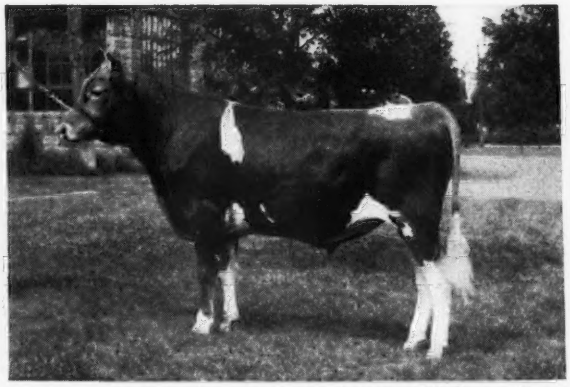

Snapshot picture taken just prior to his sale in the 1942 Eastern Guernsey Sale. Full brother to McDonald Farms Dathia.
11766—625—G 11983—670—D

His Sire—MYHAVEN KING, A. R. A daughter sold for $13,500 at the Curtiss Candy Sale, 1946 (highest price ever paid for a bred heifer). Another daughter sold for $8,000 in the same sale. A son sold for $7,000 in 1946. Guthrie has been used on the McDonald Farms Demonstrator daughters to double up our Prediction-King cross. **Get a son of Guthrie**—from a top A. R. daughter of Demonstrator—and thus secure a calf strong in the blood of Prediction-King.

PINE GROVE FARMS - Binghamton, New York

FEDERAL ACCREDITED—NEGATIVE TO BANG'S CERTIFICATE 1974 GEORGE J. POLLACK, Owner

Green Meads King of Barbian, A. R.

King of the Meads - Levity Inheritance

Sire: **Langwater King of the Meads**
14 A. R. sons
84 A. R. daughters
One son sold for $15,000, another for $13,200.

Dam: **Alyukpa L. Nancy**
10493—614—G
14044—770—A
2 A. R. daughters, 2 A. R. sons

Full sister:
Green Meads Queen Diann
12760—644—GG

¾ brother:
Green Meads Levity King
Sold for $15,000

Barbian's 9 A. R. daughters average:
11431—530

All immature records—under 3½ years.

If you are interested in this rich blood—proved over the years and in great demand today—send for our sales list of available Barbian sons.

PRICES AND PEDIGREES GLADLY FURNISHED ON REQUEST

BARBIAN FARM - Bethlehem, Connecticut

T. B. AND BANG'S ACCREDITED

J. L. SCHWABACHER, Owner

For Sale . . .

2 Sons of
EVANBROOK'S LEADER, A. R.
Out of A. R. Dams

1. Dropped: July 26, 1946
Dam: BRIGHT LAD'S MARIA
10970—543—4.95—G—730 T. M.
On retest

2. Dropped: August 22, 1946
Dam: BUTTERFAT'S RIVIERA LILY
9327—442—G—4.75—730 T. M.
On retest

Here are two calves backed by proved inheritance. Inquiries gladly invited. Prices and pedigrees gladly furnished. Write us today.

FEDERAL ACCREDITED HERD No. 199698
BANG'S FREE HERD No. 55

EVANBROOK FARM

SAMUEL J. EVANS, Owner **Hurffville, New Jersey**

Owen's Place Guernseys
Produce

Lifetime Production
5 GOLD — 13 SILVER — 33 BRONZE

A GOLD CERTIFICATE
Roger's Ruby of Owen's Place
67381 lbs. Milk, 4006 lbs. Fat

A SILVER CERTIFICATE
Owen's Place Mamie's Wilma
64585 lbs. Milk, 3259 lbs. Fat

8 BRONZE CERTIFICATES
2000 lbs. of fat or more
Owen's Place Admiral's Mamie
Owen's Place Admiral's Helen
Owen's Place Admiral's Ann
Owen's Place Fern
Owen's Place Betsy
Owen's Place Molla
Owen's Place Bertha
Owen's Place Ada

10 Certificates received this year

FOR SALE
Bull Calves out of cows with proved lifetime production.

We price females any time but at present prefer selling Royal daughters (cows or bred heifers) in order to buy cows to breed to Royal. Visit or call the farm at any time.

ACCREDITED - NEGATIVE

DIETRICH FARMS, INC.
(OWEN'S PLACE)
BREMEN, INDIANA, on U. S. 6
OWEN H. DIETRICH, Manager

LORELAND FARM SALE

Thursday, April 10, 1947 • 12:00 Noon, C. S. T.

2 miles west of Vandalia, Ill., on U. S. 40

50 Registered Guernseys 50

20 Cows 25 Bred and Open Heifers 5 Bulls

Following Sires used in the herd:

Langwater Tamworth, A. R.	By Langwater Horatius, A. R.
Brookmead's Thespian, A. R.	By Langwater Master Fred, A. R.
Meredith Commander	By Birchfield Laddie, A. R.
Lindenhurst Brightness King	By Beldame's May King, A. R.
Green Meads Esquire, A. R.	By Langwater County Squire, A. R.
Florham Ptoleman	By Langwater Ptolemy, A. R.
Langwater Richmond, A. R.	By Langwater Pharaoh, A. R.
Meadow Lodge King's Major	By Langwater King of the Meads, A. R.
Meadow Lodge King's Dalton	By Langwater King of the Meads, A. R.
Meadow Lodge Masterman	By Meadow Lodge King's Trumpeter
Loreland Levity Royal	By Woodacres Royal Viking

Service Sires:

MEADOW LODGE KING'S MAJOR
MEADOW LODGE MASTERMAN
LORELAND LEVITY ROYAL

As we can no longer obtain efficient help we find it impossible to continue with the full herd. This is your opportunity to buy foundation animals of excellent blood lines and with Herd Imrovement and official testing records. Bang's and T. B. tested—calves vaccinated the past 2 years with Strain No. 19.

ROY S. JOHNSON, DECATUR, IND., Auctioneer

For catalogs—available April 1—write **H. M. VAN SANT, VANDALIA, ILL.**

1871 • MAINSTONE FARM • 1947

Mainstone Betty 356975

Picture taken in sixteenth year
13891—643—AA
Record at 12 years of age

Sire: MAINSTONE VALIANT
9 A. R. daughters, he by Langwater Valiant, A. R.

Dam: LAUDHOLM LADY BETTY
10261—544—C

Dam of:
Mainstone Ashlyn, 11648—541—E
Mainstone Evelyn, 12008—560—BB
On test again with, 11736—501—7yrs in 355 days.
Mainstone Betty's Anna, 15548—735—Sr3 in 345 days.

Betty's Family's Records Average 12085—567
Mature Records Average 13276—623

We are retaining her son, MAINSTONE CRUSADER 363602, full brother to Mainstone Evelyn.

Crusader is sired by Chedco Premier, 16 A. R. daughters, Premier by Langwater Dreadnought and out of Chedco Moonbeam, 11986—750—FF. 3 A. R. daughters, 2 A. R. sons.

We Welcome your Inspection of our Herd

T. B. TESTED . . . VACCINATED UNDER STATE SUPERVISION

ANDREW KETCHEN, Manager **Wayland, Mass.** LEONARD CULVER, Charge of Herd

Eastern Iowa Guernsey Sale

April 17, 1947, Sale Pavilion, Wellman, Iowa

60 HEAD . . .

10 Bulls

1 Yearling, St. James Primrose's Duke 376527.
His 10 nearest dams average 666 lbs. fat.

1 Yearling, Lonewood's Leader 392636
His 10 nearest dams average 687 lbs. fat.

1 Yearling, Golden Count Pharaoh 384914
A son of Langwater Golden 230785.

1 Yearling, Rosebud Farm Triumph
His 7 nearest dams average 705 lbs. fat.

3 Bulls of Cherub Breeding.

3 Choice bull calves.

20 Registered Females, this lot includes cows with good C. T. A. records and a few choice heifers and are of popular breeding.

30 High Grade Females, 20 fresh cows in this lot.

All cattle are Bang's tested or Calfhood Vaccinated.

Wellman is the Guernsey Capitol of Iowa.

Write for a Catalog

P. M. SWARTZENDRUBER WELLMAN, IOWA

We Offer . . .

A well-bred young bull - a future herd sire

BULL CALF

Born: AUGUST 6, 1946

His Sire: **LANGWATER TIMOTHY**
Our Senior Herd Sire

Sire: Langwater Valencian, A. R., sire of Langwater Arnold ($5,500), Langwater His Honor ($5,300), Langwater Darius ($5,000).

Dam: **Langwater Tinkabell**
11126—511—DD
15412—767—B
2 A. R. daughters
LANGWATER TINKLE
14262—624—GG
LANGWATER TWINKLE
11336—624—GG

His Dam: **ANNETTE OF LINCOLN FARM**
14758—568—AA
16301—644—AA
A daughter of Homestead Athenian, A. R.
46 A. R. daughters with records up to 749—AA

Here is a well-bred bull calf—backed by a lot of milk and an outstanding young Langwater sire.

INQUIRIES SOLICITED—VISITORS WELCOME

LOOKWELL FARMS - Elkhart, Indiana

MERVIN EBY & SON, Owners

SPORTSMAN'S HALL

Counting on Him as a Junior Herd Sire . . .

FAIRLAWN F. P. JOFFRE

Dropped: NOVEMBER 28, 1945

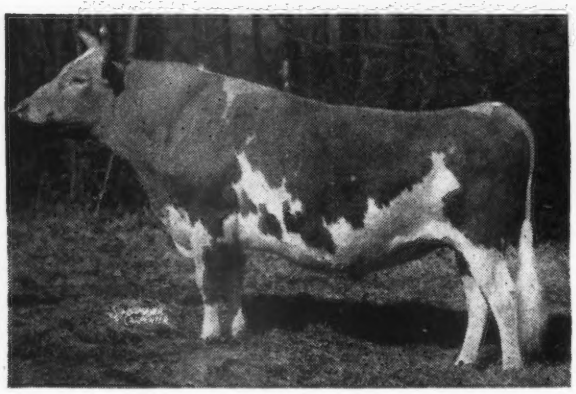

Sire: **PHILLIPS FAIRLAWN PEERLESS**
10 A. R. daughters, 3 over 600 lbs. Sired by Green Meadow Peerless, 19 P. R. sons, 54 A. R. daughters, 1 over 900, 3 over 800, 14 over 700, 27 over 600, 43 over 500 lbs. fat. His Dam: Phillips Mary Anne, 16198—778—A.

Dam: **FAIRLAWN H. FORGET-ME-NOT**
12616—613—EE
A daughter of Green Meadow Hornet, A. R.

Joffre was shown this year as a calf and was Junior Champion at the Harrington, Delaware, Fair and Grand Champion at the Eastern Shore Bull Show in a Class of 60 Bulls. He was 2nd at the Maryland State Fair in a strong Bull Calf class.

Approximately 30 cows are in calf to Joffre in our herd

FEDERAL ACCREDITED No. 317701
BANG'S FREE No. 768
DR. G. L. TIMANUS, Owner

Queenstown, Maryland

JOHN GREEN, Manager CHRISTIAN SMOCK, Herdsman

We are near Queenstown, on Bennett's Point Road, not far from Blakeford Farms.

Bang's Free Certificate No. 7523 Federal Accredited No. 467076

SPAR HILL GUERNSEYS

SELECTIVE PROGRAM ASSURES REAL HERITAGE INDIVIDUALITY LOOKS LEADERS

SENIOR HERD SIRE

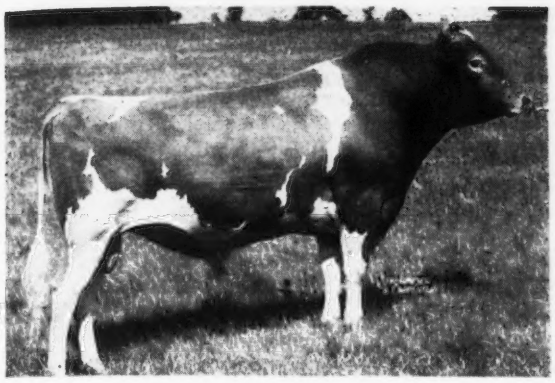

◀ Coronation King's Heir 236860

SIRE: GREEN MEADOW CORONATION PRINCE, 125281, A. R.

DAM: GREEN MEADOW CELESTA 367108
14812—668—F

Daughter of Green Meadow Coronation King, 109429, A. R.

NOTE THIS RECORD FOR KING

33 A. R. Daughters, 5 A. R. Sons
His 33 Daughters have 40 Records Averaging
12567—615
7 over 700; 23 over 600; 37 over 500.

NOTE ALSO THE CLASSES OF THE RECORD
29 GG; 1 GGG; 2 FF; 1 E; 1 EE; 1 C; 2 A; 2 AA; 1 AAA.

JUNIOR HERD SIRE

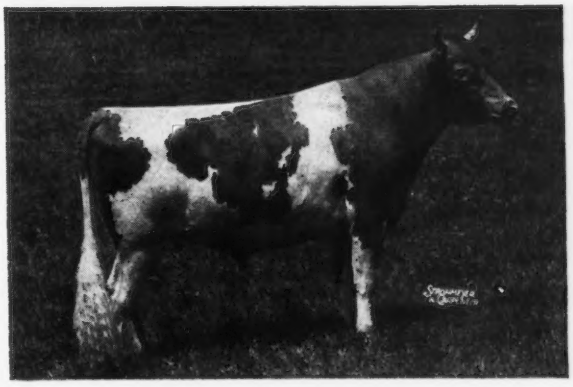

Spar Hill Duke of Windsor 249489 ▶

SIRE: CORONATION COUNT 241114
Son of Green Meadow Coronation Prince 125281

DAM: EAST-MOUNT HAZEL 410016
13421—648—EE
2 A. R. Sons; 3 A. R. Daughters

Great Granddaughter of Green Meadow Coronation Prince 125281.

Great Granddaughter of Green Meadow Coronation King 109429

NOTE THIS RECORD FOR DUKE

16 A. R. Daughters; 18 Records Average 10586–550
All in immature classes

TO IMPROVE THE GENERAL AVERAGE OF YOUR HERD WE RECOMMEND THE SONS OF THESE PROVED SIRES

All cows in the herd have A. R. Records or are now on test
Average of all completed Records 12068—609

Chadds Ford, Pennsylvania

HAROLD S. SCHUTT, Owner ROBERT R. GIBSON, Manager

PACIFIC NORTHWEST SALE

PORTLAND, OREGON :: APRIL 24

Pacific International Exposition Building - 11:30 A. M.

PACIFIC NORTHWEST SALE
PORTLAND, OREGON - APRIL 24

"A Pack of Facts" on the 69 consignments

43 cows - 23 Heifers - 3 Bulls

W. E. Boeing, Aldarra Farm, Seattle, Wash.—One bull ready for service by Silver Forest May Royal, a straight Langwater bred bull out of a Chuckanut Peerless daughter Cloverleaf Topsy—559—CC two-times milking. Three females by McDonald Farms May King, a Myhaven King son, and all are out of McDonald Farms Developer daughters with good A. R. records.

G. W. Bond & Son, Prairie Bloom Farm, Junction City, Ore.—A three-year-old A. R. cow and her daughter a Wandamere Royalist daughter with 450 fat, GGG out of a Chicona Pasha daughter with 495 fat, BBB and her open daughter by Buttermaker of Prairie Bloom, that is by McKenzie Meadow Ferdinand and out of Prairie Bloom Buttercup with 570 in DDD, 561 in BBB and 586 in AAA.

E. F. Calhoun, Twinkle Star Ranch, Grants Pass, Ore.—A bred heifer by Lad's Shadow of Middale that is by Coronation Western Lad, sire of the top animal in the last two sales and out of a Pasha Baron of Prairie Bloom daughter with 406 fat in GGG.

J. A. Campbell, Oak Park Farm, Amity, Ore.—A Foremost bred two-year-old making a good record in GGG by Foremost Repeater and out of a Val Dasher's Royal daughter with 451 fat in EEE. Freshening right for the fall shows.

R. O. Cedargreen & Son, Snohomish, Wash.—A three-year-old fresh with her second calf, a full sister to Western Glow Mistress that just finished with 652 fat, DDD a Class Leader (pending), by McDonald Farms Developer and out of Western Glow Butterfat Miss, a Count daughter that has just finished with 796, AAA, 2nd place Class Leader (pending).

Alex Cruickshank, McMinnville, Ore.—A three-year-old fresh in February, sired by a son of Alfalfa Farm Philosopher and out of a daughter of Fircrest Corporal.

Charles A. Damon, Far West Far, Bow, Wash.—A cow and bred heifer. The cow by a son of Foremost Nobleman with 547 fat, CHI out of a daughter of Welcome of Whidby Island with 742 fat A (13 yr. old). The heifer is by Western Glow Treasure, a proved sire and out of a Western Glow Dairy King daughter with 398, EHI, next dam 452, AAA, and she is carrying the service of a son of Western Glow Butterfat Maryann, $14,600. Curtiss Candy Sale.

Ray Dealy, Land O'Dreams Farm, Bow, Wash.—One open heifer by McDonald Farms May King whose daughters are making good records and out of Roselyn Rosette 2d, a Wesclair Noble Fashion daughter with 469 fat, EHI.

George M. Dynes, Riverview Farm, Mt. Vernon, Wash.—One open heifer by Wandamere Phylip, that is out of Grangeville Hope's Phyllis, out of Riverview's Princess Fashion making about 460, GGG, she out of a Valley Gem Banker daughter making over 600, AAA.

Jim Ferguson, Fer-Manor Farm, Ferndale, Wash.—An open heifer, that won her class at the Whatcom County Fair, by Chuckanut Lace's Lad a Lad's Phyllister of Middale son and out of Cedardel Margo with 487 fat Jr2, her dam 456 fat, AAA.

Fircrest Farms, Inc., Bellingham, Wash.—A bred heifer by Argilla Conquest, Grand Champion Western Washington Fair 1946, an Alfalfa Farm Philosopher son, out of Fircrest Princess Beauty with 710 fat, B, her dam 723 fat A. High production and show winnings both top and bottom.

M. C. Fleming, Wandamere Farm, Troutdale, Ore.—Two cows, Wandamere Anson's Emma a Wandamere Anson daughter finishing with about 450 fat, FFF fresh in April, out of Valley Gem Erma with 674 fat, AA by Holliston Elect of Rockingham. Wandamere Harvest Flower, a Wandamere Harvester daughter on test in DDD, out of Sunflower of Golden West, 670 fat, AA, Grand Champion Western Washington Fair 1941, bred to Wandamere Anson.

A. L. Gile, Chicona Farm, Chinook, Wash.—One bull and three females. The bull is by Chicona Perryton, a Bayard son out of Philylla and out of the Class Leader Norlina of Chicona 590 fat, FFF, that is by the Traveler son Alaska and out of a Beechwood Zero King daughter with 646 fat E. The females consist of a Hajji Baba daughter with 466 fat, Jr2, a Chicona Norwood Major daughter bred to freshen this spring out of Mary Lou of Chicona with 558 fat, 6 yr. and a Chicona Leonidas bred heifer out of Pert of Chicona, 453 fat in F, by Brandon out of Princess Gloriana of Chicona.

Irvin J. Grund, Yamhill, Ore.—A bred two-year-old by Wandamere Emperor, a Chicona Borkman son out of the World Record cow Chuckanut Elegance 797 fat BBB, she is out of Pilot's Flora of Yamhill 460 fat, 4 yr., next dam 511 fat EEE, next dam 583 fat AAA.

M. G. Harnden, Noelbrook Farm, Sedro Woolley, Wash.—A fresh two-year-old by Florham Director a Langwater Ptolemy son out of Florham Ann with 780 fat A, 697 fat BB, 584 fat FF, and out of Doug's Starlight of Middale with 415 fat Jr2, and dropped her 6th calf at 6 yrs. 7½ mo. of age.

Sam Hulit & Sons, Morningdew Farm, Hillsboro, Ore.—A bred two-year-old making about 450 fat in FFF, by Foremost Morningdew a Pre-eminent son out of Supreme's Julia 859 fat A, and out of Tualatin Ylonda 349 fat GGG, a Chuckanut Warrior daughter.

W. A. Johnson & Sons, Valley Rogue Farm, Grants Pass, Ore.—Two heifers, one fresh by sale day, by Lad's Shadow of Middale by Coronation Western Lad, Sire of top animal in the last two Pacific Northwest sales, and out of a Chicona Barrie daughter with 435 fat CHI. A Chuckanut Phylbond daughter by Lad's Phyllister of Middale out of Chuckanut Phylba with 786 fat A, 588 fat G and 583 fat CCC, she is out of Corfu's Gay Queen with 440 fat in CHI.

Meyer Bros., Meyer Guernsey Dairy, Olympia, Wash.—Three cows and a bred heifer. Heifer by Flying Horse Master's Phil, that is by Bandmaster and out of Flying Horse Royal Patience 779 fat in DD, out of Jensen's Sunshine Lass with 463 fat CHI. The three cows consist of a fresh Chuckanut Climax daughter with 450 fat DHI; a Chicona Leonidas daughter making 2 lbs. a day as a three-year-old out of Hideder of Delphi Dell with 535 fat CHI, 523 fat EHI, her dam with 466 fat AHI. A Douglaston Baron Burton daughter on test in GHI out of Rambler's Kate of Delphi Dell with 379 fat GHI, a Wyebrook Charming Rambler daughter, next dam has 423 GHI.

Arthur Moulton, Middale Dairy, Ridgefield, Wash.—A fresh three-year-old just finished with 379 fat GgG by Wey Acres Honesty's Grandee that is by Langwater Grandee and out of Wey Acres Donald's Honesty with 577 fat G.

Merle Miller, Valley Pride Farm, Burlington, Wash.—Three females, consisting of a Lad's Phyllister of Middale daughter due with first calf in March out of Nancy Ann of Valley Pride with 358 fat in EeE, a Chuckanut Peerless daughter. A bred heifer by Chuckanut Phyllad, that is the sire of Lad's Violet of Prestdale with record of over 13000 lbs. milk GGG, claimed to be World's Record, she is out of Bear Canyon's Caroline with about 600 lbs. Fat—triple letter. Third heifer is also a Phyllad out of Valley Pride's Sensation with 515 fat G, a Chicona Hogarth daughter out of Chuckanut Sunbeam's Pride with 625 fat EEE, 597 fat AAA, 587 fat BBB, 585 fat AA, 550 fat GGG.

William N. Orestad, Pleasant Ridge Farm, Bow, Wash.—A five-year-old cow by Hilltop Butterfat Count, that has six class leading daughters including Western Glow Butterfat Maryann that sold for $14,600, Curtiss Candy Sale; her dam is a Valley Gem Lucifer daughter, Hester of Mt. Higgins, with 432 fat CCC and 423 fat EEE.

James J. Padden Est., Golden West Farm, Vancouver, Wash.—One cow and a bred heifer. The cow fresh with her second calf is by Boulder Bridge Philosopher a Matchmaker son who sired Dorien's Lily sold $4,700, in Curtiss Candy Sale, she is out of a Fir Ridge Sailor daughter. The heifer is bred for summer freshening by Valley Gem Chief, that is a full brother to Valley Gem Capable, one of the better Banker's; she is out of Elora's Donna of Golden West a Theo-Vale Admiral daughter, with 472 fat AHI, her dam has 531 fat AHI and 520 fat CHI.

L. W. Power, Chuckluck Farm, Burlington, Wash.—A four-year-old cow due to freshen in February with 11244 milk —471 fat 287 days as Sr3, by Ferd of Kineth Farms and out of a granddaughter of Douglaston Ultra William.

D. S. & Marie Pruitt, McKenzie Meadow Farm, Eugene, Ore.—Two heifers and a cow. A heifer by their proved herd sire McKenzie Meadow Ferdinand out of McKenzie Meadow Beky with 411 fat EEE, her dam Marymoor Beky with 894 fat A, 538 fat EEE, Oregon State Champion. A Wandamere Diplomat daughter that is a double Bethany Prince Regent out of McKenzie Meadow Rubylou with 448 fat GG, her dam 808 fat AA, 629 fat AA, 536 fat DDD. The cow is a Wandamere Phylip daughter with 166 fat in 137 days in GGG out of a Governor of Highland View daughter with 549 fat in C.

William G. Reed, Graysmarsh Farm, Sequim, Wash.—Two Chicona Caliph (Chicona Brandon—Claude of Chicona) daughters, one fresh by sale day out of a Chuckanut Slideland daughter with 535 fat in EHI and 538 in 282 days 5 yrs. The other is bred to McDonald Farms Indian Prince and out of a Greyholme's Golden Admiral daughter, a real show prospect.

E. E. Robinson, Redland Farm, Grants Pass, Ore.—A Wandamere Phylip daughter due to freshen this summer to the service of Chuckanut Phylbond, she is out of Louise of Avalawn with 529 fat G by Chuckanut Peerless.

B. Royce, Bonnibell Farm, Vancouver, Wash.—A three-year-old and a heifer. The cow is by Coronation Western Lad, that sired the top animal in the last two Pacific Northwest sales; she is the best the committee could find bred on the farm, out of Peissner's Minnie with 633 fat AHI, and 503 fat in CHI, her dam Madam Queen of Maxvale with 601 fat AHI, 572 fat AHI, 528 fat AHI, 526 fat AHI, next dam with 611 fat AA, due to freshen to the service of Fra-Mar Coronation Noble four days after the sale. The heifer is by a son of Coronation Western Lad out of Bonnibell Nora with 553 fat in A, she is out of a Coronation Western King daughter just started on test.

Fred Rudat, Jr., Cla-Ore Farm, Brownsmead, Ore.—One three-year-old cow just finished with 473 fat as Jr3, sired by Tideland Prediction a Chicona Christopher son out of a Chicona Alaska daughter, she is out of Moonlight's Pride of Roxy who is on official test on the farm today with her dam and grandam, all on official test making records up to 600 fat on twice a day milking.

Dr. J. F. Scott, Bonneville Farm, Yakima, Wash.—A daughter and granddaughter of Chicona Cady, Chicona Brandon out of Claude of Chicona. Bonneville Hesper a four-year-old with 414 fat FFF out of a Templar's Romeo of Prestdale daughter with 519 fat 3yr., her dam 463 fat as 9-year-old. Bonneville Burmese a 3-year-old with 357 fat Jr2, by a son of Chicona Cady out of a Foremost Peacemaker daughter, her grandam has 468 fat as a 7-year-old.

Lucy R. Scudder, Scudder Ranch Dairy, Yakima, Wash.—A two-year-old to freshen this spring sired by Chicona Colmar, (Chicona Brandon—Cypress of Chicona) and out of a Linwood Harmony daughter with 311 fat FFF.

Carol May Smith, Seaside, Oregon—A two-year-old fresh in April with her first calf sired by a son of Wandamere Serene with 450 fat EEE, dam of four very outstanding daughters including Cloverhill Sarah, Grand Champion, Oregon, 1946, she is out of a Chicona bred cow with 409 fat GGG, next dam 436 fat E 2X milking.

Charles E. Smith, Seaside, Oregon—An open heifer Cloverhill Millie's Patience ready to breed, Jr. Champion Oregon 1946, by Chuckanut Hattie's Lad a double Coronation Western Lad by Lad's Phyllister out of Hattie, her dam is a Chicona Pernau daughter out of a 469 fat AAA dam.

Stachely Bros., Valley View Farm, Oregon City, Ore.—Five cows, the tops out of seventy cows in their barn today, three will freshen just before sale time, two in early summer. Damsel with 515 fat Jr2, sire's dam has 778 fat AA; Princess Jean with 485 fat Jr3, out of a Bonnie of Delphi Dell granddaughter with 458 fat, next dam 437 fat. Vira with 324 fat in 293 days Jr2, by a son of Chicona Caliph out of a Bethany Prince Regent granddaughter, Phylba with 295 fat in 205 days Jr2, by a grandson of Chuckanut Elegance 797 fat BBB, World Record and out of another Bethany Prince Regent granddaughter. Cherub's Dot with 203 fat in 160 days Jr2, dam has 559 fat, this 2-year-old carries two crosses of Bonnie of Delphi Dell, one each of Chuckanut Elegance and Darigold Perrywinkle.

Valley Gem Farms, Arlington, Wash.—Two cows including Valley Gem Pastel ready to freshen soon with second calf sired by Western Glow Prediction, a Developer son out of Hilda of Oak Park with 581 fat AAA, 482 fat AAA, and out of Valley Gem Cashmere one of the very best Valley Gem Banker daughters with 466 fat GGG. Valley Gem Roxy with 169 fat in 77 days Jr3, by Farmland Royalmost with dam having 716 fat CC, next dam 654 fat G; her dam Valley Gem Jealous with 466 fat Jr4, next dam a double "Banker" with 454 fat.

C. M. Vander Griend, Baker View Farm, Lynden, Wash.—A mature cow with 425 fat FFF, by Fircrest Noble Duke proved sired by Duke out of Fircrest Delight with 787 fat A. She is out of a Master of Thousand Springs daughter with 470 fat DD, next dam 589 fat AA, next dam 491 fat AA, production and reproduction all through the bottom half.

Wallis Bros., Stilly Valley Farm, Arlington, Wash.—A bred heifer by Farmland Royalmost, that is out of Foremost Lottie with 716 fat CC, next dam 654 fat G, she is out of a Revilo Lindy daughter with 369 fat EHI, her dam by Valley Gem Elmer and out of a Pansy's Maryann daughter.

Western Glow Farms, Inc., Bow, Wash.—A bull calf and three females. The bull by the proved sire Western Glow May's Royal, that is by Developer and out of a Class Leader, Western Glow Noble May 734 fat DDD, next dam a Class Leader with 650 fat FFF, he is out of Chuckanut Bonny Jean a Darigold Prince daughter with 663 fat AAA, 595 fat AAA, 590 fat CCC, highest life time production of any living cow in Washington today with over 150,000 milk 7,000 fat. Western Glow Royal Gloria freshening with first calf by Silver Forest May Royal, straight Langwater bred sire, she is out of Wesclair Gladys with 455 fat EE, 419 fat GGG, the dam of Western Glow Jean's Gloria, World Record in FFF, 700 fat. Western Glow Hope's Phyllis, a heifer bred to a son of Western Glow Butterfat Maryann, sold for $14,600; she is by Lad's Phyllister of Middale and out of a Chicona Bayard daughter with 475 fat CCC. Western Glow Primrose on test making good record by a son of Darigold Prince out of a daughter of Elbert's Foremost with 488 fat AAA.

Cecil White, Cedarcroft Farm, Mt. Vernon, Wash.—A mature cow and a calf. The cow, Prairie's Starlight Pet with 534 fat AHI, with a daughter with 608 fat in GHI, sired by a son of Coronation Western Lad, that sired the top animal in the last two Pacific Northwest sales out of a 635 fat CC dam, she is out of Prairie Bloom Starlight, a Chicona Houdan daughter, out of a Langwater Traveler granddaughter with 508 fat AHI, next dam 625 fat AAA. The heifer consigned is by Flying Horse Master's Don, a Bandmaster son out of Flying Horse Royal Rose with 1154 fat World Record A, she is out of a Western Glow May's Royal daughter on test in GHI, also a granddaughter of Coronation Western Lad.

Zweegman Bros., Rozelyn Farm, Lynden, Wash.—A four-year-old cow with 578 fat Jr3, bred to Langwater Dominic, she is sired by Western Glow Leader a Developer son out of Wesclair Foremost Linneta with 635 fat AAA, 472 fat FFF, she is out of a Theo-Vale Clayton daughter with 549 fat FF, next dam 533 fat AHI.

Hotel Headquarters: MULTNOMAH HOTEL, PORTLAND, ORE.

Auctioneer: CHAS. ADAMS, ARTESIA, CALIF. *Pedigrees:* C. A. SMITH, SEASIDE, ORE. *Clerk:* CHAS. GREWE, ARLINGTON, WASH.

For Catalogs Write: 302 Corbett Building, Portland 4, Oregon

WESTERN GLOW FARMS, INC.

Home of World's Records and Class Leaders

Friedrichs Bros., Owners — **Bow, Washington**

Consigned to the Second Pacific Northwest Sale

Thursday, April 24, 1947. Pacific International Livestock Exposition Grounds, Portland, Oregon.

3 Choice Females---the Right Sort

1. IN THE SALE—WESTERN GLOW ROYAL GLORIA. Dropped: NOVEMBER 28, 1944

HER SIRE

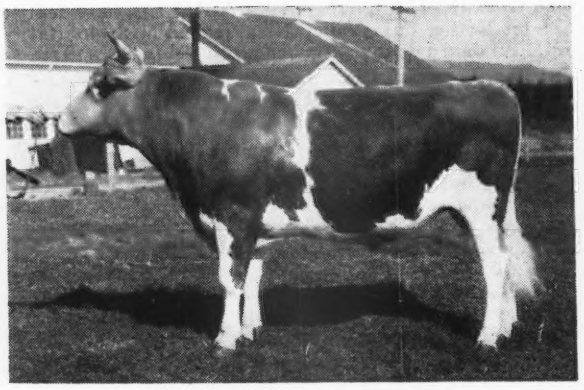

SILVER FOREST MAY ROYAL
Sire: Langwater May Royal
Dam: Langwater May Blossom
11324—585—DD 14248—724—B

HER MATERNAL SISTER

WESTERN GLOW JEAN'S GLORIA
13115—700—Sr2—305C—2x **WORLD RECORD**

Gloria is line-bred to a World Record cow and traces to the Chuckanut Bonny Jean family. Bonny Jean is the highest production living cow of all breeds in the State of Washington, 13644—663—AAA. In eleven lactations she has made 144115 lbs. milk, 6906 lbs. fat. She is out of Wesclair Gladys, 9586—419—GGG—610 T. M., 10286—455—EE—671 T. M. **Gloria** is a beautiful individual and a real show prospect.

2. IN THE SALE—WESTERN GLOW HOPE'S PHYLLIS. Dropped: NOVEMBER 28, 1945

Sire: LAD'S PHYLLISTER OF MIDDALE. Dam: MARRYAT OF CHICONA, 9090—475—CCC, 11297—609—6yrs—305C—610 T. M. (pending). **PHYLLIS** will be bred before the sale to Western Glow Maryann's Royal, a son of Silver Forest May Royal and out of Western Glow Butterfat Maryann, 13825—763—7yrs.—305C—Class Leader 7th Place (sold for $14,600 at the Curtiss Candy Sale).

3. IN THE SALE—WESTERN GLOW PRIMROSE. Dropped: NOVEMBER 10, 1939

Sire: MARYMOOR DARIPRINCE. A son of that noted production sire, **Darigold Prince, A. R.,** and Hope of Grangeville, A. R. Dam: BEN'S PRINCESS WILD ROSE, 9515—448—AAA, 10090—477—AAA. Line-bred to Langwater Foremost, A. R. and Mixter May Royal, A. R. **Primrose** just finished with 11677—497—6yrs—305C—610 T. M. (pending). She was bred July 21, 1946, to Silver Forest May Royal and is due shortly after the sale.

Silver Forest May Royal was the sire of the top bull at last year's Pacific Northwest Sale ($1,700). He is also the sire of Western Glow Royal Levity, that was purchased by J. M. McDonald, McDonald Farms, Cortland, New York ($3,000).

T. B. ACCREDITED . . . BANG'S FREE

PACIFIC NORTHWEST SALE
PORTLAND, OREGON - APRIL 24

WESTERN GLOW FARMS, Inc.

Owners: FRIEDRICHS BROS.

Route 1, Box 112, BOW, WASHINGTON.

ALDARRA FARMS *consign . . .*

4 Head: 1 Bull - 3 Females

The Bull . . . **SILVERLEAF OF ALDARRA** . . . Dropped: MAY 24, 1946

Sire: SILVER FOREST MAY ROYAL (see cut on opposite page). A son of Langwater May Royal, A. R., and Langwater May Blossom, 585—DD, 724—B.
Dam: CLOVERLEAF TOPSY, 10764—559—CC—730 T. M. Sold for $2,150 at the Quality Farms Dispersal.

▼ *Sire of the three Females* ▼

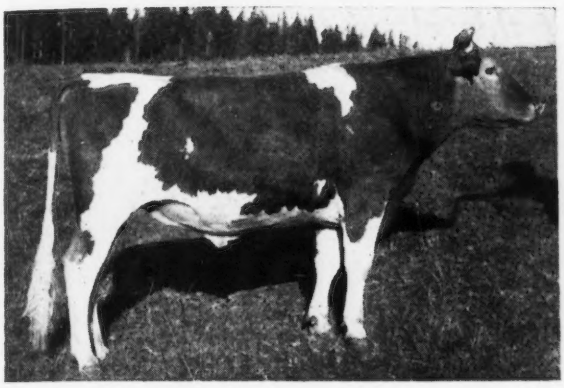

McDONALD FARMS MAY KING
Sire: MYHAVEN KING, A. R.
Sire of the highest priced bred heifer ($13,500). His Get meets with buyers' approval.

Dam: McDONALD FARMS DELORA, A. R.
12427—660—G
13591—767—DD

A daughter of Foremost Prediction, A. R.

Three May King Daughters in the Sale

1 . . . **Luella of Aldarra** . . . Dropped: JANUARY 7, 1944

Dam: WESTERN GLOW LUELLA
A daughter of McDonald Farms Developer (Foremost Prediction, A. R.—Rockingham May Princess). Luella is on test as a Jr2-year-old and in 294 days has produced 7665—367—still on test. Due to calve May 28, 1947, to the service of Langwater Country Steadfast.

2 . . . **Starbright of Aldarra** . . . Dropped: DECEMBER 11, 1944

Dam: WESTERN GLOW BRIGHT STAR, 8328—390—GGG, 8315—373—EeE—610 T. M., 8829—428—Jr4—610 T. M. (pending). **A daughter of Developer.** She will sell open.

3 . . . **Ester's Lady of Aldarra** . . . Dropped: FEBRUARY 4, 1945

Dam: WESTERN GLOW LADY ESTHER, 9320—493—Jr4—610 T. M. (pending). She is due to freshen May 19, 1947, to the service of Langwater Country Steadfast. The first two females (1 and 2) combine the MAY KING—DEVELOPER cross that has been meeting with buyers' approval. In the 1945 Pacific Northwest Sale 2 females of this breeding averaged $2,050.

ALDARRA FARMS

W. E. BOEING, Owner

1411—4th Avenue, Seattle 1, Washington

PACIFIC NORTHWEST SALE
PORTLAND, OREGON - APRIL 24

VALLEY GEM

Consigns

Two Top Females

Rich in the Blood of BELMONT and his Son BANKER

The greatest concentration of this blood in the West.

With a Cross of the Best from
WESTERN GLOW FARMS AND McDONALD FARMS

---

1. Valley Gem Pastel

10347—431—Jr2 (365) 730

A 4-year-old, out of the outstanding Valley Gem Banker daughter, Valley Gem Cashmere, 9883—466—Jr2—610. Cashmere is out of Valley Gem Damask . . . a **Double Belmont.**

Pastel is sired by Western Glow Prediction. 6 daughters, A. R. (Pending). 3 more on test.

He is a grandson of FOREMOST PREDICTION out of Hilda of Oak Park, 11649—581—AAA.

2. Valley Gem Roxy

A 3—year—old, out of Valley Gem Jealous.

A. R.	7429—328—G—730
DHIA	8508—381—Jr3—586
DHIA	9817—466—Jr4—730

Jealous is out of Valley Gem Desire, a **Double Belmont.**

Roxy is sired by Farmland's Royalmost, 6 daughters on test.

He is a grandson of FOREMOST PREDICTION out of Foremost Lottie. 13733—716—CC

VALLEY GEM FARMS

Arlington, Washington

JOHN E. WRAGE CHARLES H. GREWE

"The Smiths of Cloverhill"

Consign two TOPS
BRED AND CONSIGNED

By "Chuck, Jr."

Clover Millie's Patience

Junior Champion, 1st Prize Senior Calf, 1946. Oregon State Fair—An open Heifer ready to breed. Long age Senior Yearling for the 1947 shows.

Sire: CLOVERHILL HATTIE'S LAD
Now in Service at Bonnibell Farm. Double Coronation Western Lad out of Lad's Hattie of Middale, 13369—621—FF, 15579—731—BB.

Dam: CLOVERHILL MILLIE
A daughter of Chicona Pernau, that sired the Grand Champion cow at 1946 Oregon State Fair.

By "Carol May"

Cloverhill Janie

A top 2-year-old, fresh 3 weeks before the Sale. 2nd prize Jr. Yearling 1946, Oregon State Fair.

Sire: CLOVERHILL SUPREME'S CORPORAL.
Sired some of the best cattle in the Cloverhill herd. Maternal brother to Cloverhill Serene's Sarah, Grand Champion Female, 1946, Oregon State Fair.

Dam: CLOVERHILL QUINCE, 8320—409—GGG

☆

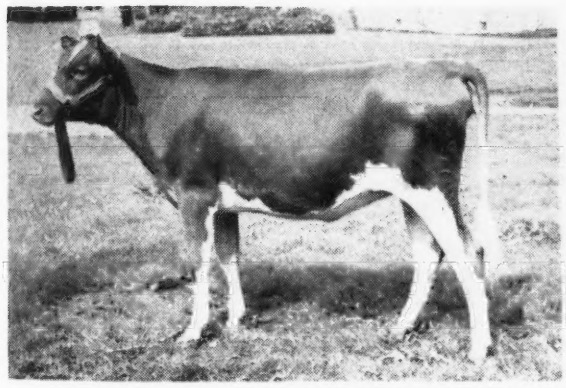

PATIENCE, 1946 Junior Champion and A Real Prospect for Future Shows.

Udder of Janie's Dam

NECANICUM FARM

C. A. "Chuck" Smith, et. al.
Hamlet Route - Seaside, Oregon.

"Many Times Welcome"

WHEN we selected WELCOME OF WHIDBY ISLAND, as one of the foundation cows in our herd, we hoped that she would be worthy of her name. Now after many years, she has proved what the Chinese would say: "Many times Welcome."

Five daughters and several granddaughters are in our herd and several others have gone into other herds to carry on her name.

The Welcome Family is headed by that grand old cow, Welcome of Whidby Island, that at the age of 13 produced, 13267 lbs. milk and 742 lbs. fat. She was sired by Chuckanut Lester and out of Mable of Whidby Island.

Her daughters and granddaughters, many now in our herd, include:

DAISY OF WHIDBY ISLAND—Sire: CHUCKANUT BUSTER
654 fat—305 days—4 yrs. DHIA
453 fat—305 days—3 yrs. DHIA
11350—638—6 yrs. 305
King's Dalia—Sire: WESTERN GLOW DAIRY KING
11072—570—FHI

CARMEL OF WHIDBY ISLAND—Sire: CHUCKANUT LEADER
9640—903—AHI
Rachel of Whidby Island
11699—547—CHI
Sire: WESTERN GLOW LOLLI'S NOBLEMAN
King's Carmel Irene—Sire: WESTERN GLOW DAIRY KING
King's Carmel Ilene—Sire: WESTERN GLOW DAIRY KING
Sold for $1,000, Pacific North West Sale, 1945.

CROCUS OF WHIDBY ISLAND—Sire: CRESCENT HARBOR TRACIE
8798—432—AHI

CAROLINE OF WHIDBY ISLAND—Sire: WESTERN GLOW LOLLIS
9930—492—CHI
Sire: WESTERN GLOW LOLLI'S NOBLEMAN

KING'S WELCOME LADY will finish with around 500 in Sr2—305—610.

FAR WESTERN FAVORITE—Sire: WESTERN GLOW TREASURE
Sold for $1,000, Pacific North West Sale 1946.

RACHEL, a granddaughter is offered in the coming Pacific North West Sale (see opposite page).

"In Skagit County"

CHARLES A. DAMON, BOW, WASHINGTON

Chas. A. Damon, Bow
Ray Dealy, Bow
Geo. M. Dynes, Mt. Vernon
Herbert V. Ekstran, Bow
O. W. Gear, Burlington
M. G. Harnden, Sedro Woolley
Merle Miller, Burlington
V. L. Miller, Burlington
L. W. Power, Burlington
Carl C. Schroeder, Bow
Cecil White, Mt. Vernon
Western Glow Farms, Inc., Bow

Skagit County

WASHINGTON

We Breed Good Ones—We Sell Good Ones
World Records and Good Udders

FAR WEST FARM

We let the Committee have their Pick . . . They are Tops

A Welcome Family Cow and a Western Glow Treasure Heifer—Bred to **Western Glow Maryann's Royal,** (Silver Forest May Royal—Western Glow Butterfat Maryann).

RACHEL OF WHIDBY ISLAND—Dropped: October 1, 1940—Sold Open—11699—547—CHI

Sire: WESTERN GLOW LOLLI'S NOBLEMAN. (Foremost Nobleman-Lolli of Chicona).

Dam: CARMEL OF WHIDBY ISLAND, 9640—503—AHI, a daughter of WELCOME OF WHIDBY ISLAND, 13267—742—A, (see opposite page).

Two of Rachel's half-sisters sold in 1945 and 1946 Pacific North Westsale for $1,000.

FAR WEST MAY PRINCESS—Dropped: February 1, 1945.
A daughter of Western Glow Treasure, Whose 3 nearest dams average 13258—694, and is a maternal brother to Western Glow Noble May 15045—734—4th in Class DDD when made. Treasure, is by Western Glow Nobly Born and out of Western Glow May Flower, 12794—650—FFF (2nd place).

May Princess is out of King's Dairy Queen, 8955—398—EHI, a daughter of Western Glow Dairy King and out of Margaret of Whidby Island.

May Princess was bred, August 16, 1946 to Western Glow Maryann's Royal.

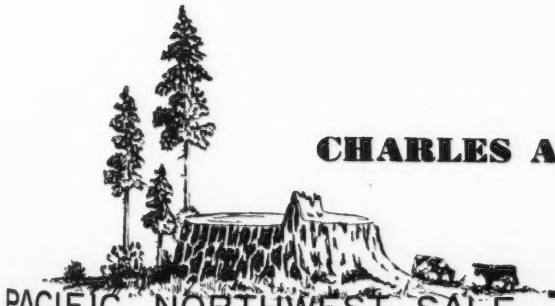

CHARLES A. DAMON • BOW, WASHINGTON

PACIFIC NORTHWEST SALE
PORTLAND, OREGON – APRIL 24

R. O. CEDARGREEN & SON

SNOHOMISH, WASHINGTON

consigns . . .

Western Glow Milkmaid Dropped: December 10, 1943

Sire: **McDONALD FARMS DEVELOPER**
22 A. R. Daughters

6 of his daughters sold for an average of $1,612 at the 1944 Pacific Northwest Sale. 2 of his granddaughters sold for an average of $2,050 in the 1945 Pacific Northwest Sale.

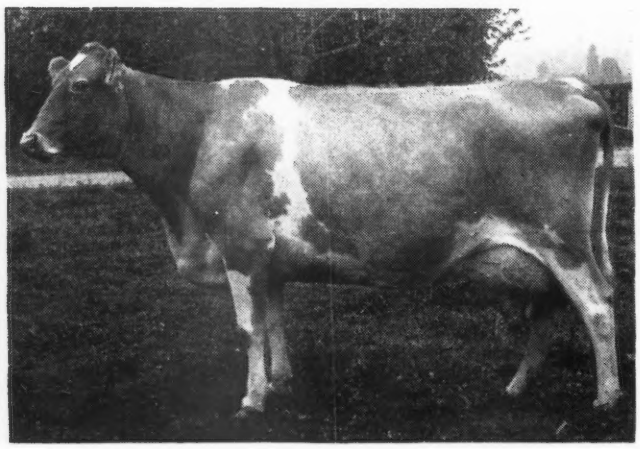

Dam:

◀ **WESTERN GLOW BUTTERFAT MISS**

16492—796—6 yrs. (305C) Pending
Will place 3rd in Class

Here are some typical Developer Daughters:

	MILK	FAT	CLASS	T. M.
WESTERN GLOW MEADOWSWEET	11675	495	EeE	
WESTERN GLOW FANCIFUL	11502	544	GgG	
WESTERN GLOW JANIE	9227	467	GGG	
WESTERN GLOW MINUET	8987	479	GGG	
WESTERN GLOW MARCELLA	11406	576	FFF	
WESTERN GLOW MASHER MAIDEN	9850	541	Jr3 (305C)	610
WESTERN GLOW MARION	11161	500	Sr2 (305C)	600

2 full sisters have made 3 Class Leading Records. Western Glow Butterfat Clarrisa, 10923—568—GGG, 12661—644—EEE; Westclair Peaceful, 12991—658—CCC. Another full sister, Western Glow Butterfat Clara made, 14182—723—CC.

Miss is a maternal sister to Western Glow Noble Maid. Now on test and in 227 days has made as a Sr2 (305) (2x) 7061—380.

Western Glow Milkmaid is a full sister to Western Glow Mistress with 12961—652—Sr3 (305C) Pending. Milkmaid is also a Maternal Sister to Western Glow Achievement. Sold to Frank S. Loyd, Laurel Cliff Farm, Lynchburg, Va.

Milkmaid's Dam is a daughter of Autocrat's Masher Maid, that made a world record in DDD of 12198—664.

Here's an Opportunity

to buy "Depth of BREEDING"

Chicona Farms Four Consignments

Trace many, many times to Langwater Traveler, A. R.

1. Chicona Norwyn

A Real Herd Sire Prospect. Out of a Class Leader, by a maternal brother of a Class Leader. (7 months old).

A full brother is now in Service at Valmere Farm, R. H. Bidstrup, Wapato, Washington. Grand Champion at Yakima, 1946.

Dam: NORLINA OF CHICONA
10429—607—D

Sire: CHICONA PERRYTON
Senior Herd Sire at Chicona, out of the great producing brood cow, Philylla of Chicona

9464—475—AAA
9520—505—AAA
10608—523—AHI

2. Linda Lady of Chicona

4½ years old
9370—466—2yr—365 days—CTA

Sire: CHICONA HAJJI BABA, A. R.
10 A. R. Daughters, including:

Diala of Chicona	9333—432—F
Nilva of Chicona	10621—559—G
Nira of Chicona	9743—485—G

Sire of (1) CHICONA LEWIS, A. R., that did an outstanding job in Idaho for Chas. S. Pritzl.

(2) CHICONA LEONIDAS, A. R., used by Frank Meyer, Delphi Dell, Olympia. Now back in service at Chicona Farm.

Dam: LETO OF CHICONA
10490—463—7-yr.-old 365 days CTA

FEDERAL ACCREDITED HERD

3. Plenty of Chicona

A Bred Heifer out of the great Philylla family.

Dam: PERT OF CHICONA
2791—130—Sr3—365 days

Out of Princess Glorianna of Chicona, A. R. 9066—459—GG. Sold for $2800, 1944, Pacific Northwest Sale.

Sire: CHICONA LEONIDAS, A. R. 1 A. R. daughter. Leonita of Delphi Dell, 9141—469—Jr2—HIR. Used at Delphi Dell Farm.

4. Miranda of Chicona

A two-year-old, due about sale date.

Sire: CHICONA NORWOOD MAJOR
1 A. R. daughter, many more to freshen and be tested. Maternal brother of Lot 1. Prima Donna of Chicona
8149—462—Jr2—(305C)

Dam: MARY LOU OF CHICONA
On test as 5-year-old and in 254 days has produced 456 lbs. fat on twice daily milking.
9289—558—6yr.-old—365 days CTA

▼ ▼ ▼

Chicona Farm

A. L. GILE, CHINOOK, WASH.
ARNIE JOHNSON, *Herdsman*

VALLEY PRIDE FARM

consigns to the

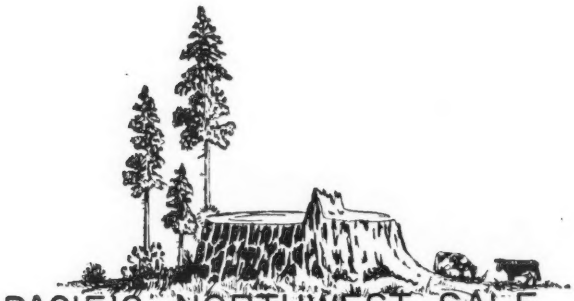

PACIFIC NORTHWEST SALE
PORTLAND, OREGON – APRIL 24

VALLEY PRIDE'S SUSANNA, Dropped: August 20, 1945.

Sired by Chuckanut Phyllad, whose three nearest dams average 14737—768, and that is a paternal brother to Chuckanut Fuchia, 14320—629—GG. Phyllad is by Lad's Phyllister of Middale, that has 26 A. R. daughters and 3 A. R. sons and is out of Chuckanut Phylba, 14448—786—A and sold for $4,000 in the Quality Farm Dispersal, 1945. Susanna is out of Valley Pride's Sensation a 9836—515—G daughter of Chicona Hogarth that has 21 A. R. daughters and 1 son. She is out of Chuckanut Sunbeam's Pride that has 5 A. R. records, all above 550 lbs. fat, and 1 A. R. daughter.

VALLEY PRIDE'S NANCY ANNA, Dropped: September 20, 1944.

A daughter of Lad's Phyllister of Middale and out of Nancy Ann of Valley Pride (Chuckanut Peerless—Nesta of Chicona).

VALLEY PRIDE'S CAROL, Dropped: April 6, 1945

A real heifer and daughter of Chuckanut Phyllad, sire of

LAD'S VIOLET OF PRESTDALE
132254—590—Jr2—305C—610

LAD'S CONSTANCE OF PRESTDALE
4399.7—209.72—Jr2—305—108 days

Carol is out of Bear Canyon's Caroline.

THIS CONSIGNMENT IS MADE UP OF THREE VERY NICE OFFERINGS FROM OUR HERD.

MERLE MILLER ★ *Burlington, Washington*

PACIFIC NORTHWEST SALE
PORTLAND, OREGON – APRIL 24

Consigned . . . **Two Top Daughters of our Senior Sire**
CHICONA CALIPH, A. R. (BRANDON-CLAUDE)

1 Open and 1 Bred to our Junior Herd Sire
McDONALD FARMS INDIAN PRINCE
(MYHAVEN KING—DOUGLASTON LADY MARY)

To the Pacific Northwest Sale - April 24 - Portland, Oregon

A truly outstanding representation of our breeding program

1. GRAYSMARSH DUCHESS

2-year-old, due with her first calf July 31, to the service of McDonald Farms Indian Prince, (Myhaven King—Douglaston Lady Mary).

Dam: High Valley Countess (EHI—730—10470—5.12%—535). Daughter of Chuckanut Slideland, A. R.

2. GRAYSMARSH QUEEN

2-year-old, due with her first calf three weeks before sale date, sold open and will be started on test.

Dam: Queen's Jewell of River Dale, daughter of Greyholme's Golden Admiral, A. R.

BOTH SIRED BY CHICONA CALIPH 2 A. R. Daughters

His three nearest dams average 12090—633 on twice daily milking. Two full brothers in service at Cache Meadow Farm, Logan, Utah, and Avalawn Farm, Bow, Washington.

Sire: CHICONA BRANDON (Belmont—Butternut) 26 A. R. daughters' records average 8600—783.

Dam: CLAUDE OF CHICONA, 4 A. R. records average, 9366—457, all two-time milking for 305 days. Her full brother in service at Chicona Farm and one son being reserved for service at Chicona.

GRAYSMARSH FARM - Sequim, Washington

Our Consignment to

Pacific Northwest Sale

BAKER VIEW LIVELY ▶

Lively has been a valuable asset in Our Herd, she should be for you.

Progeny		A. R.	Records
Dec. 12, 1942 Bull	7698	425	FFF
Dec. 30, 1943 Heifer	8413	413	DdD
Oct. 30, 1944 Heifer	7734	419	5yrs. 305C 610
Nov. 25, 1945 Heifer			
Dec. 15, 1946 Heifer			

Will be bred in March to Argilla Adjuster.

Production—with Reproduction—Good Type

Lively is sired by Fircrest Noble Duke, a son of Fircrest Duke, A. R., and Fircrest Delight, A. R., 15452—899—B.

Lively is out of Lolita of Baker View, A. R. (3 records) she by Master of Thousand Springs, he out of Martha of Thousand Springs, 19099—919—B.

Our breeding program is based on this Master-Duke Cross.

Two daughters, 1 sister, 1¾ sister, 15 paternal sisters in our herd of 27 milking cows.

BAKER VIEW THEDA	10244	602	EEE	610
	11319	660	AAA	610
	12660	708	6yrs (305C) Pending	610
BAKER VIEW PORTIA	10310	601	DD	730
	12575	703	BB	730
WOODHAVEN JULIA	15221	724	DHIA	
BAKER VIEW BUTTERCUP	9746	517	5yrs (305—2X) Pending	

Over 30 years of breeding and testing toward type, production and reproduction.

Look this cow over carefully at the Pacific Northwest Sale. She's already proved she's good.

C. M. VANDER GRIEND, *Owner* **LYNDEN, WASHINGTON**

Bonnibell Farm

Here's Our Best in Type, Production and Transmitting Inheritance...

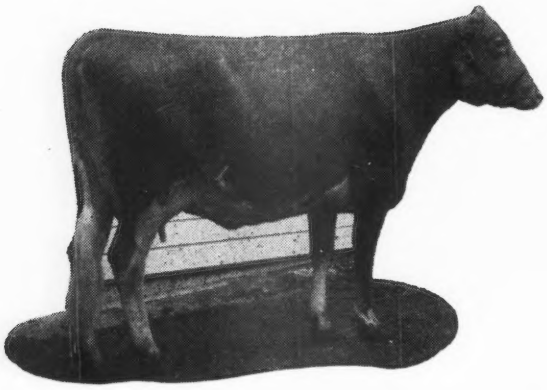

Consigned to

The Pacific Northwest Sale

◀ BONNIBELL LAD'S MINNIE

A Top Three-Year-Old due 4 days after sale date to the service of our proved, A. R. Sire—FRA-MAR CORONATION NOBLE.

DAM: Peissner's Minnie, 10344—633—AHI; 11638—503—CHI; 10613—496—AAA.

2ND DAM: Madam Queen of Maxvale—5 official records on two-time-milking average 12136 lbs. Milk, 539.1 lbs. Fat—2 A. R. daughters.

3rd DAM: Betty of Maxvale—Still alive and in Maxvale Herd at nearly 20 years of age, 12505—611—AA—3 A. R. Daughters.

SIRE: Coronation Western Lad, A. R. Proved one of the greatest transmitting Sires ever brought to the West.

HALF-SISTER TO THE TOPS OF THE LAST TWO NORTHWEST SALES
WESTERN GLOW MARTHA—13839—628—CCC, Sold for $7,500 in 1945.
WESTERN GLOW CORONET—10120—500—AAA (Pending) Sold for $3,300 in 1946
LAD'S HATTIE OF MIDDALE—15579—731—BB, 13369—621—FF

ALSO—BONNIBELL GRETA, a top yearling heifer of the LAD-KING "Blend of Blood" that is clicking at Bonnibell. SIRE: BONNIBELL NORA'S LAD—now at Bonnibell in heavy service. DAM: KING'S MAEMIE OF MIDDALE, 533 lbs. Fat as a Sr4, in D. H. I. A.—a Coronation Western King daughter now on official test, doing fine.

"We're 'Blending Blood' at Bonnibell by using top Coronation Sires on our top Northwest foundation females."

Bonnibell Farm

B. ROYCE, Owner
W. J. EBERT, Manager
R. 1 Box 128—VANCOUVER, WASH.

PRAIRIE BLOOM FARM *consigns*

An Excellent Dam-Daughter Pair

PACIFIC NORTHWEST SALE
PORTLAND, OREGON - APRIL 24

PRAIRIE BLOOM GLENNA—Dropped: February 5, 1944—Sold open.
8473—470—Jr2—(305C)—Pending

A daughter of Wandamere Royalist (The Bondsman of Wandamere —Highland Patricia Ann).

Out of Prairie Bloom Donna Bell, 8905—466—GgG—610 milkings. Sired by Chicona Pasha and out of Pride of Prairie Bloom. Glenna is a half-sister to Prairie Bloom Ella, 10004—581—EE—2X.

Also her Daughter:

PRAIRIE BLOOM GLENADINE—Dropped: March 8, 1946, Sold open. Sired by Buttermaker of Prairie Bloom a grandson of Lad's Phyllister of Middale, A. R.

G. W. Bond & Son - Junction City, Oregon

R. M. LYON
Manager

Consigned . . . Pacific Northwest Sale-

A paternal sister to the Great Cow—**Western Glow Butterfat Maryann,** sold for $14,600 at the 1946, Curtiss Candy Sale.

Pleasant Ridge Ramona

Born: NOVEMBER 25, 1942

Milked up to 60 lbs. with Second Calf.
Due July 1st. to the Service of Pleasant Ridge Lucky Strike, a grandson of Lulu-Belle and Hilltop Butterfat Count, A. R.

Her Maternal Sister

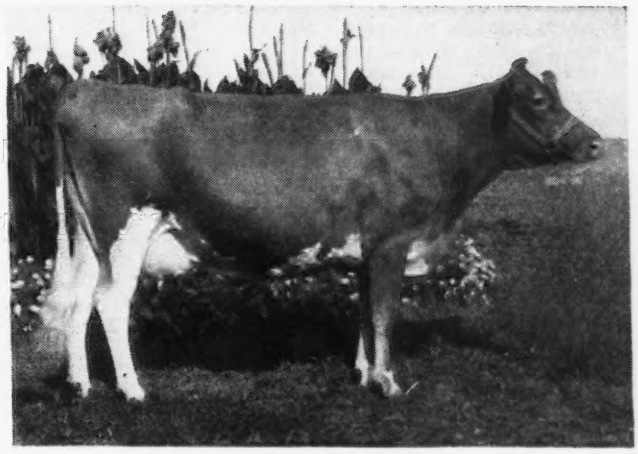

LULU-BELLE OF PLEASANT RIDGE
11646—541—BBB
Just started on test again. Grand Champion at the Western Washington Fair, 1946—Shown and owned by Jim Ferguson, Ferndale, Washington.

Sire: **Hilltop Butterfat Count, A. R.** Sire of 2 Class Leaders and 3 Former Class Leaders

WESTERN GLOW BUTTERFAT CLARISSA	12661—644—EEE (Class Leader 9th Place)
WESTERN GLOW BUTTERFAT MARYANN	13825—763—AAA (Class Leader 7th Place)
Dam: **Hester of Mt. Higgins**	8565—423—EEE 8244—432—CCC

Be at the Northwest Sale and see this good one . . . A Real Top.

Wm. ORESTAD, BOW, WASHINGTON

Wandamere Fearless ...Our Senior Sire in Service

Dropped: JUNE 9, 1945

Sire: **WANDAMERE CORRECTION**
2 A. R. daughters
Wandamere C. Rosette
7568—460—FFF

CHICONA BORKMAN, A. R.

GRANGEVILLE HOPE'S PHYLLIS
12909—707—BB
14018—743—A

Dam: **WANDAMERE FAITH**
10477—527—AAA
13656—665—AAA

CHICONA CEDRIC, A. R.
Wandamere Bonnie
17182—813—D

FORGET-ME-NOT OF MAXDALE

AVOCA FARM, J. W. Bookey Lynden, Washington

AVOCA FARM J. W. Bookey, Lynden	HAPPY HOLLOW FARM Geo. W. A. Hinton, Maple Falls	DEER CREEK FARM F. Manthey, Bellingham	RIVERVIEW FARM A. Burgraff, Lynden
ROZELYN FARM Zweegman Bros., Lynden	BAKER VIEW FARM C. M. VanderGriend, Lynden	BLAIRS' CROFT Dr. Greene, Everson	HOPEWELL FARM Bob Tiplin, Everson
GREYVUE FARM Bob Stephens, Bellingham	FER-MANOR FARM Jim Ferguson, Ferndale	FIRCREST FARMS, INC. Bellingham	ALDERCREST FARM Ed Sylon, Ferndale

Our Consignment

ROZELYN JULIA
Born: November 10, 1942
(Calfhood Vaccinated)
12446—578—Jr3—365 2x (pending)
Bred: July 23, 1946

TO

LANGWATER DOMINIC
His calves look very promising.

Western Glow Leader
2 A. R. daughters, including:
Rozelyn Lee Delightful
14034—627—GG
Sold Pacific Northwest Sale, 1946
$1,200

Rozelyn Janet
10277—549—FF (730)

Langwater Onward
1 daughter on test

Langwater Donna
12601—581—GG
Now on retest

McDonald Farms Developer
24 A. R. daughters, including:
Western Glow Marcella
14562—765—Sr3—365C (pending

Wesclair Foremost Linneta
12421—635—AAA

Theo-Vale Clayton
18 A. R. daughters, including:
Rozelyn Marcella
16034—766—DD

Rozelyn's Jean
10393—533—AHI
3 A. R. daughters

Langwater Countryman
Langwater Venus
19999—1011—D

Langwater Cora
15653—710—D

Langwater Valencian
Langwater Honeybloom
14411—732—A

Langwater Belledame
13459—705—F

Rozelyn Guernsey Farm

ZWEEGMAN BROS. **LYNDEN, WASHINGTON**

KENVER FARM • NOBLESVILLE, INDIANA

Fully Accredited

Top Bull 1943 Mid-West Sale—WONDER

We have 30 "WONDER" daughters in our herd.
They will be tested as they freshen.

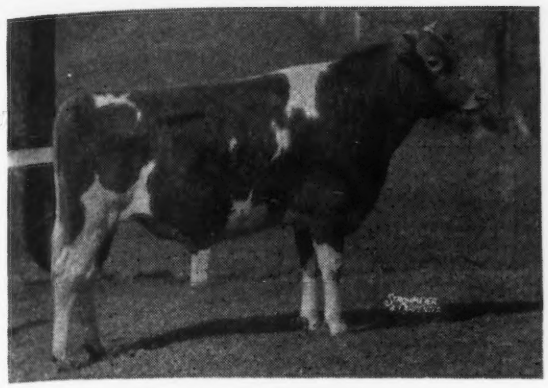

WONDER

← *Pine Manor King's Wonder*

Sire: CORONATION KING OF PINE MANOR

Dam: DOUGLASTON PRINCESS MARY
15024—727—DD

To further strengthen the Green Meadow —Coronation Inheritance in our herd we are breeding KENVER LEVITY PRINCE to the daughters of PINE MANOR KING'S WONDER.

↓

His calves are now for sale. They are the right sort. Two bred heifers—both by WONDER brought $800 and $610 in the Indiana Fall Sale. HIS SONS ARE FOR SALE.

MR. AND MRS. KENNETH SMOCK, Owners — RUSSELL TIPTON, Manager

PRODUCTION

He's Got It

EARL OF THE GLEN

1 A. R. daughter—9 on test.
Sire: CAUMSETT WARRIOR, A. R.
His Dam

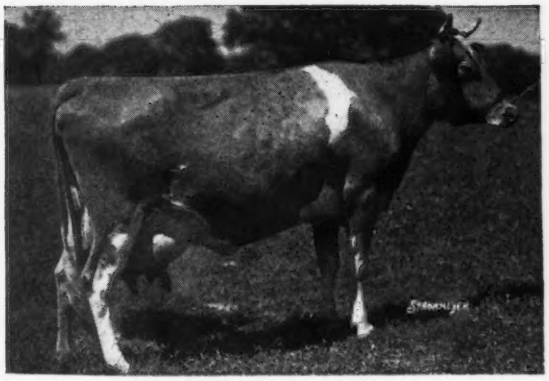

GRACE OF THE GLEN
13369—702—DD; 15138—802—B
2 A. R. sons, 3 A. R. daughters
Her Highness of the Glen, 13497—683—G; 14723—718—B.
Fighting Wife of the Glen 12385—612—G
Warrior's Grace of the Glen, 13648—686—E

From time to time—bull calves of this breeding and out of good A. R. dams.

GLEN FARM NEWPORT RHODE ISLAND

MRS. G. J. GUTHRIE NICHOLSON, Owner

Leafy Lane Farm REGISTERED GUERNSEYS

DR. AND MRS. R. A. CRAIG ★ KOKOMO, INDIANA

Rich in Green Meadow Inheritance—KENFLEUR'S GOLDEN ALERT

Dropped: May 7, 1942
His Paternal Grandam

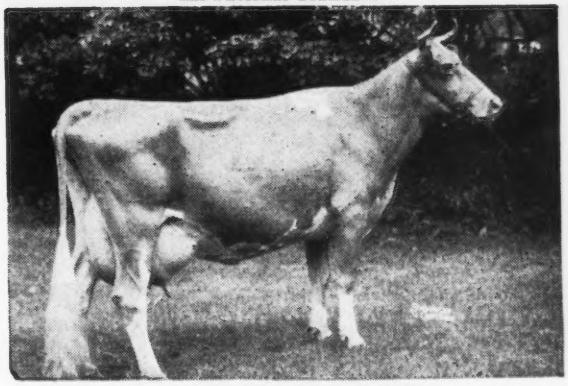

GREEN MEADOW MINUET
14433—708—F, 19093—864—A
4 A. R. daughters, 3 A. R. sons

GOLDEN ALERT is by Pine Manor King Kenfleur, A. R., full brother to Coronation King of Pine Manor, A. R. GOLDEN ALERT is out of an A. R. daughter of Green Meadow Alert, A. R., out of the great producing cow—Beechwood Rose Gold (4 A. R. daughters).

HIS SONS FOR SALE. Bull calves out of cows up to 600 lbs. in triple letter.

CHARLES BOLES, HERDSMAN

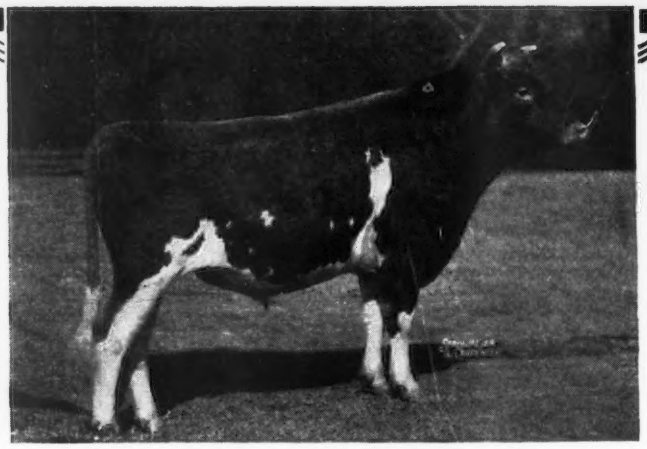

CAUMSETT HIGH STRUNG

295005

Born: December 1, 1939

Sire: LANGWATER COUNT 204888, A. R.

Dam: CAUMSETT ROYAL CLAIRE 566633, A. R.
14007—660—GG
16280—803—CC

First 7 dams of High Strung Average
15121.6—761.6

First 15 dams of High Strung Average
14611.3—729.5

11 Daughters average 12696—606 as Junior 2-year-olds

11 Dams average 11950—600 as Junior 2-year-olds

We are consigning 2 outstanding sons of High Strung to the Merryman & Pate, Trenton, N. J., Spring Sales

45 cows now at Caumsett average 14048—684

31 cows made records as first calf helfers.

Marshall Field **Accredited Guernseys** **John S. Clark**

CAUMSETT FARM GUERNSEYS

HUNTINGTON LONG ISLAND NEW YORK

Liz...

An example of our line breeding program which features a strong Green Meadow inheritance can be found in Spencer's Landing Elizabeth, a junior two-year-old, that has just been placed on test.

Her sire, Blakeford Tranquil's King, is a son of Blakeford Lord Jim (Langwater Reveller—Green Meadow Tranquil); her dam, Spencer's Landing Augusta (by Blakeford Constant), is a paternal granddaughter of Blakeford Lord Jim, her paternal grandam (out of Broadland Content) is also a daughter of Blakeford Lord Jim and her maternal grandam is a daughter of Broadland Marquis (Green Meadow Ambition—Green Meadow May Wort).

For type, plus production, plus Green Meadow blood lines, keep Spencer's Landing Guernseys in mind.

OFFICIAL RECORDS MADE ON TWICE DAILY MILKINGS UNDER REGULAR FARM CONDITIONS

CENTREVILLE ALLAN BROWNING LANE OWNER **MARYLAND**

The Blood of This Proved A. R. Sire Predominates our Breeding Program . . .

PINE MANOR KING'S ROYAL, A. R.

Sire: CORONATION KING OF PINE MANOR
Dam: FLORHAM CRYSTAL
15532—847—EE (Class Leader)
17717—966—AA
A daughter of Langwater Country Gentleman, A. R.

Pine Manor King's Superb and Spar Hill Merrily's King are being bred to our Royal daughters.

BULL CALVES OF THIS BREEDING ARE USUALLY FOR SALE

T. B. ACCREDITED . . . BANG'S FREE

MYERSMEAD FARMS
LA PAZ, INDIANA

HONORIA - STEADFAST - LEVITY

Langwater His Honor's Talisman

Sire: **Langwater His Honor.** By Langwater Valencian, out of Langwater Honoria, 17270—937—AA.

His Dam

LANGWATER THAIS
12531—610—F
Same female line as Green Meadow Melba, World Record Sr2—365C.

FOR SALE

Bull calves for sale by TALISMAN out of PATRON daughters that are by LANGWATER HILARITY. Trace 34 times to STEADFAST and LEVITY and 2 times to LANGWATER HONORIA, close-up.

LAW-WILL FARM • Hope, Rhode Island

T. B. ACCREDITED ESTATE OF F. L. WILLIAMS VACCINATED

Forges Farm Guernseys

130 HEAD

Established 1910 — T. B. and Bang's Acc. (Vac.)

We Offer:

Two young bulls, especially good individuals sired by

ROSEWALD BELL BOY

Bull Calf - Born: August 26, 1946

His Dam:
FORGES PRIMROSE
9869—551—GG
6721—359—Sr4 (365) in 153 days

Dam's Dam

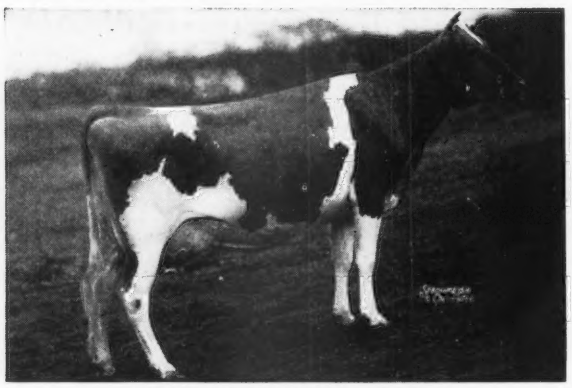

FORGES SELECT SADIE
10821—662—GG; 12278—693—AA
3 A. R. daughters

Bull Calf - Born: September 27, 1946

His dam:
FORGES TILLY PRIM
5220—261—Jr3 (365) in 123 days

Dam's Dam

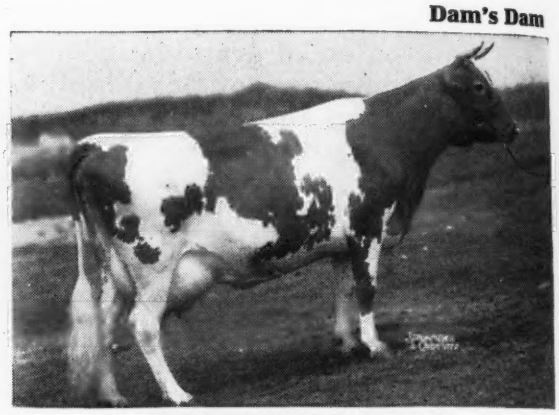

FORGES ROYAL TILLY
18193—1058—A; 17354—978—A
3 A. R. daughters

Sire's Dam

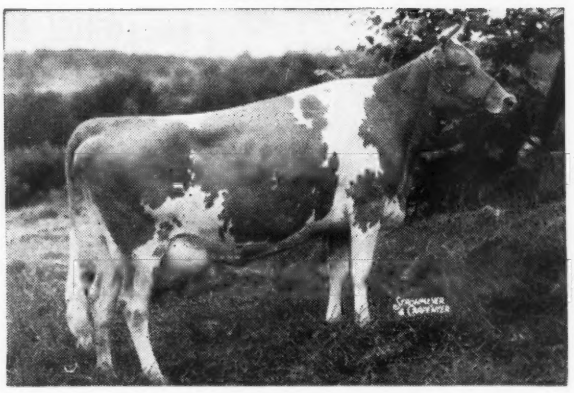

Dams of both bull calves are daughters of our senior sire, Flying Horse Promise, whose daughters are now making exceptional records in this and other herds.

BROADLAND BELLA
9960—516—G
11198—585—BB
A full sister to:—
BROADLAND BARONESS, A. R.
BROADLAND BARON, A. R.
BROADLAND BARONET, A. R.

Promise is sired by Dunwalke Rosebud's Butterfat, A. R., and out of Alfalfa Farm Primrose, 17564—1083—Sr4—365C, World Record, a daughter of Douglaston Prince Royal.

We can offer other bulls of similar breeding from dams of correct type and high production.

We will consign to Mort Woods Arkansas Sale, Little Rock, Arkansas, April 30, a top young bull and heifer that meet all requirements.

FORGES FARM, INC. - PLYMOUTH, MASSACHUSETTS

LOTHROP WITHINGTON, President
THOS. W. PRENTICE, Manager

LAWTON AVERILL, Herdsman
BEN NICHOLSON, Test Cow Herdsman

WAUKESHA COUNTY

GUERNSEY BREEDERS' ASSOCIATION ✦ Founded 1906

A Buyer's Service . . .

Waukesha County offers buyers a real opportunity to buy one or a carload. You can see several good herds all within an easy day's drive, and our field-man will assist you in making selections. Repeat orders are proof of the dependability of Waukesha Guernseys. They will make good for you. Write today and arrange a Buying Tour. We are ready and anxious to serve you.

Please address all communications to E. C. PHILLIPS, Secretary and Field-man, WAUKESHA, WISCONSIN

TILLYBARDIN'S CORA'S COLONEL

Dropped: OCTOBER 12, 1944

Sire: Spruce Shadows Coronation Heir—His daughters in our herd freshening now. A son of Boulder Bridge Matchmaker.
Dam: Tillybardin Choice's Cora, 7486—364—DDD. A daughter of Boulder Bridge Gladiator, A. R.

His Paternal Grandam

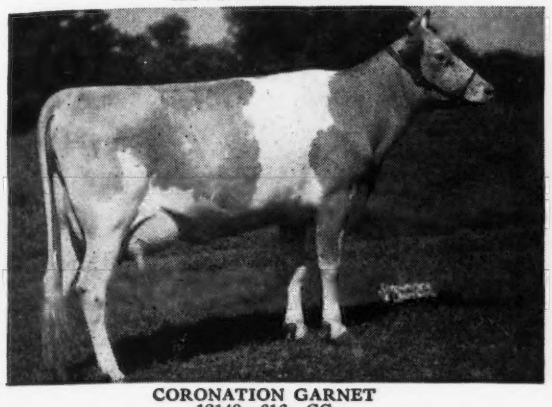

CORONATION GARNET
12149—616—CC

Several Cora's Colonel sons for sale from good dams.
Inquire today for price and pedigree.

TILLYBARDIN FARMS

CHARLES J. MITCHELL & SON, OWNERS

WAUKESHA WISCONSIN

HIS CALVES ARE ARRIVING . . .

CURTISS CANDY LEVITY MAJOR
Born: JANUARY 27, 1945
Sire: Green Meads Levity King.
Many daughters on test: Sold for $15,000
Dam: Grenfel Butterfat Barbara.
6674—312—FFF, 7771—381—DDD, 15254—671—AA.

His Paternal Grandam

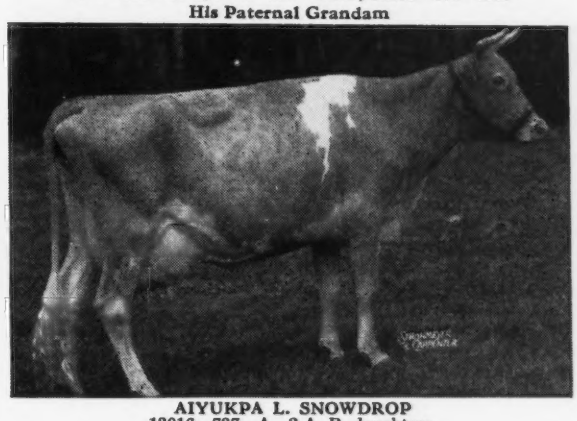

AIYUKPA L. SNOWDROP
13016—737—A—2 A. R. daughters

FOR SALE

Several nice young sons of Levity Major out of good cows. Also several sons of our senior sire, Two Brooks El Cid (Hilltop Butterfat Billy—Two Brooks Contessa, 13024—679—CCC, Class Leader, 10th Place)

T. B. TESTED . . . VACCINATED AGAINST BANG'S

GRENFEL FARM - West Allis, Wisconsin

SEYMOUR BROTHERS . . OWNERS

Long View Guernseys

DISPERSAL

Long View Guernseys are being closed out at private sale. Our herd has been line-bred to our best brood matrons for 26 years. No purchases of females have been made since 1929. Only one since 1925. Dairy Herd Improvement records have been kept since 1925 and A. R. testing done during most of this time. All the young cows and heifers are daughters or granddaughters of Long View Hiawatha (9 A. R. daughters), bred and proved by us and now in use in the Badger Breeding Ring at Shawano, Wisconsin.

Our present herd sire, 3 years old, is by Hiawatha and out of our best brood matron with 569 fat in AA. Herd Federal Accredited and Bang's Certified. All heifers and some young cows are vaccinated.

Inquiries solicited

LONG VIEW FARM

C. H. HULBURT, Proprietor

WAUKESHA - - WISCONSIN

Green Meads Splendor

Sire: Langwater County Squire
10 A. R. sons, 37 A. R. daughters, 3 Class Leading daughters, 4 daughters over 800 lbs. fat.

His Dam

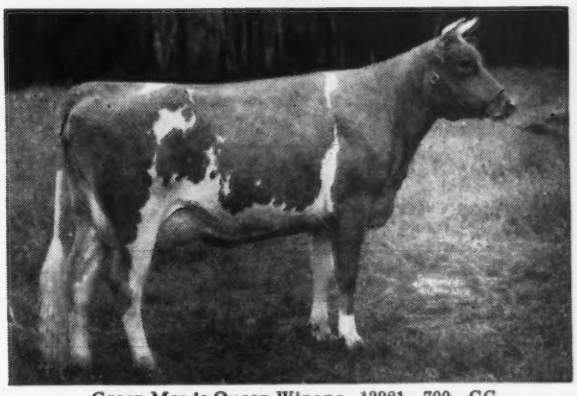

Green Meads Queen Winona, 13981—700—GG
2nd Dam: GREEN MEADOW WISTARIA—15963—807—A
Winona is by Langwater King of the Meads, A. R.
Splendor is a full brother to:
GREEN MEADS LADY WILMA, 17213—804—AA
GREEN MEADS LADY WILDA, 12086—661—FF
The udders of Splendor's daughters are 'something out of this world."

Add "A Little SPLENDOR" To your Herd

GLACIAL MEADS FARM

Highway N. N., Mukwonago, Wisconsin

FRANK J. MACKEY, Owner JAY W. WINN, Manager

THE GUERNSEY CAPITAL OF AMERICA

EDINHAM . . .

consigns* Three Animals *to

EASTERN OHIO SALE
at Canfield - April 17

Bull . . . Edinham Prediction King, born: April 23, 1946. Sired by Kenmar Hills Prediction, son of Foremost Prediction and McDonald Farms Dame, 13245—638—G, she by Myhaven King. Dam of Prediction King is McDonald Farms Doreen, 12865—639—E; on retest has 14032—644—7yrs.—(365) in 307 days and will finish with around 16000 milk and 750 fat.

Female . . . (Consigned jointly with R. M. Giesy Jr.) Ken-Edin Cherry, born: October 20, 1944. Sired by Biery Farms Levity, son of Levity's Valor and Valleywood Gloria, 11330—573—GG. Dam of Ken-Edin Cherry is Fairview's Barma, 7130—401—GG—877 T. M. Served by Gayhead's His Godson on December 24, 1946.

Female . . . Edinham Wistar's Hopeful, born: December 7, 1944. Sire: Bethany Wistar's Ambassador, son of Green Meads Wistar and Blakeford Delphine, 13217—584—G, sold for $1,175 in Bethany-Homestead Dispersal. Dam is Edinham Lady Hopeful, 10713—506—FF. Served December 15, 1946, by Groton House Levity, son of Pine Manor Levity Legacy and Coronation Azalea, 13217—682—G.

EDINHAM FARM - Ravenna, Ohio

LELAND C. BINGHAM

Consigned to the

IDAHO STATE GUERNSEY SALE
May 1, 1947
at the
Western Idaho State Fair Grounds
Boise, Idaho

PILGRIM'S CAROL OF PRESTDALE

7999—421—GGG; 9970—520—E—730; 10327—552—Sr4 (305C 610)

Sire: DUKE'S PILGRIM OF PRESTDALE

Dam: ROMEO'S CAROLINE OF PRESTDALE

Idaho State Dairy Queen in six lactations, 52028 Milk, 2622 Fat.

Also—Quality Farms Rosebud Caroline

A beautiful 2-year-old on test

Sire: WANDAMERE PHYLIP, a son of Grangeville Hope's Phyllis

Dam: ROZELYN ROSEBUD, a daughter of Rozelyn Andy.

PRESTDALE FARM
New Plymouth, Idaho

C. J. PRITZL, Owner — ORVEL E. WALKER, Herdsman

IOWA STATE SALE - DES MOINES, IOWA APRIL 30, 1947

Consigning:

Male—ST. ALBANS GLAMOUR GRAND LUCK
Born: JULY 2, 1946
Sire: MCDONALD FARMS GLAMOUR 319076
2 A. R. daughters that show a very large increase over their dams. 2 on test. Over 40 daughters in the herd to be tested. A son of Foremost Prediction and McDonald Farms Content, 1st Heifer Calf, National 1938. She a daughter of Darnley's Snow Queen.
Dam: GRANDEE'S LUCKY 766398
11360—545—GG
Top 1945, Missouri State Sale, $1,050. A daughter of Grandee (See our advertisement, January 15 issue of Journal) and out of St. Albans Actor's Lucky, A. R., 2d Aged Cow, Missouri State and Ozark Empire Fair, 1946. The Glamour—Grandee—Actor combination that really looks good.

Female—ST. ALBANS GLAMOUR GIRL
Born: SEPTEMBER 8, 1945 (Will be bred)
Sire: MCDONALD FARMS GLAMOUR 319076
(See above)
Dam: ST. ALBANS ACTOR'S GIRLIE 770836
10789—458—FF, 13377—575—D
Both records made on 3 quarters as result of an accident. Girlie is a daughter of Old Actor, 85 A. R. daughters and will probably have over 100.

For further information write us:

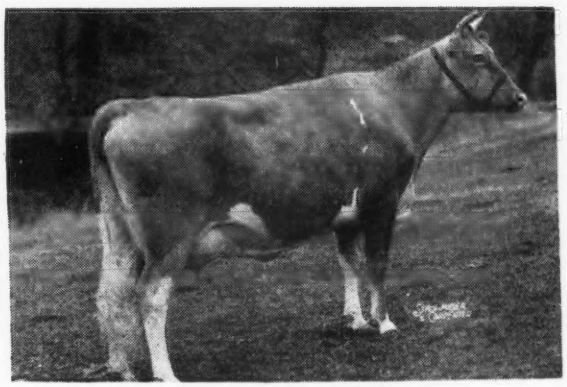

GRANDEE'S LUCKY

For catalogs of the Iowa Sale.
Write
BILL HITZ, Secretary
IOWA GUERNSEY BREEDERS' ASSOCIATION,
POLK CITY, IOWA

ST. ALBANS FARMS, INC.

425 HEAD GUERNSEYS — **ST. ALBANS, MISSOURI** 35 Miles West of St. Louis — **Advanced Register Herd Test**

Iowa Sale Guernseys Make Good

In the 1st Iowa State Guernsey Breeders' Sale, we sold

ELSIE OF AITKIN ▶

She went on to become Illinois State Champion, AHI.
14630—765—AHI—718 T.M.

In the herd of DENNIS BROS., FARMINGTON, ILLINOIS.

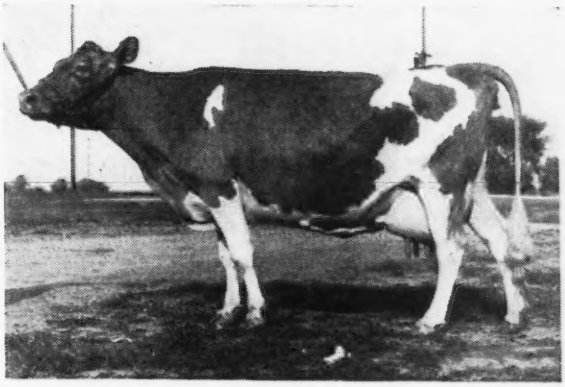

And we have a lot of tops to start

The 4th Iowa State Guernsey Breeders' Sale

April 30, 1947, 12 Noon, Iowa State Fair Grounds, Des Moines, Iowa

7 Bulls - 20 Cows - 25 Bred Heifers - 15 Open Heifers

8—10 heifers will be offered for 4-H and F. F. A. boys and girls—of good age and outstanding calves.

We are getting from—

Boulder Bridge—a show calf, a grandson of Green Meads King Don and Douglaston Lady Lucy (780—AA) and out of a Hero daughter.

A top heifer—paternal sister to Boulder Bridge Tanager that topped the Iowa Sale last year. Also a granddaughter of Boulder Bridge Matchmaker, out of Boulder Bridge Salina, milking up to 49 pounds.

Curtiss Candy—a son and an open heifer by Green Meads Levity King.

Skyline—a son and a daughter of Pine Manor King's Challenger.

McDonald—a grandson of Old Prediction and a granddaughter of McDonald Farms Supreme King with a 700 lb. dam.

Watch for next issue with the Iowa Consignments.

Sale Headquarters will be HOTEL SAVERY, DES MOINES, IOWA.

IOWA STATE GUERNSEY BREEDERS' ASSOCIATION, INC.

Address all inquiries to BILL HITZ, POLK CITY, IOWA, Secretary

TOM COOPER FARMS

275 HEAD • Backed by 17 years of selective breeding and line-bred to LANGWATER AFRICANDER, A. R.

Meadow Lodge King's Majesty

Born: February 18, 1943

His Paternal Sister

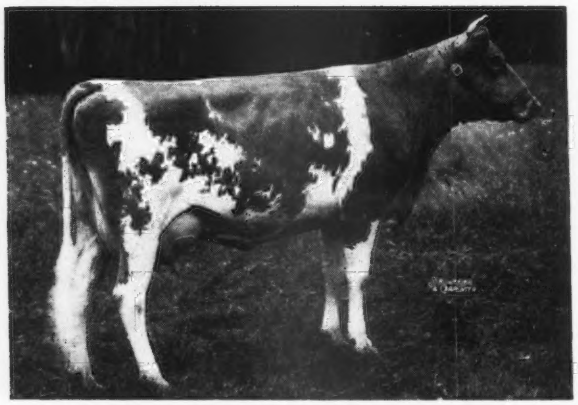

GREEN MEADS QUEEN AVALON
15267—718—G
18008—854—DD (Class Leader when made)
18939—880—B
Full sister to:
GREEN MEADS QUEEN ALOMA
13512—622—GG
GREEN MEADS QUEEN ALMA
12805—652—FF

His Dam

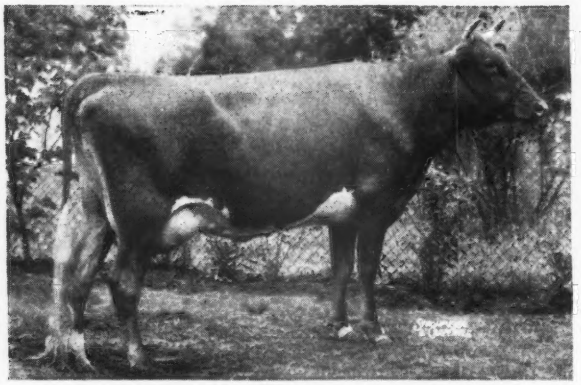

MEADOW LODGE REX'S MARTHA
11634—620—GG; 12587—775—E
Majesty's Full Sister, Meadow Lodge Queen R. Martha, 10309—564—4E

On test with 8943.1—441.14—Jr4 (365) in 213 days Dam of: Meadow Lodge Climax's Martha. Sold for $2,050, Mid-West Sale, 1946.

is a full brother to Meadow Lodge King's Masterpiece, sold for $2,250 in the Curtiss Candy Sale, 1946.

Sire:
Langwater King of the Meads, A. R.
Herd Sire at Meadow Lodge Farms. Sire of 14 A. R. sons, 84 A. R. daughters. Green Meads Levity King ($15,000). Meadow Lodge King's Oklahoma ($13,200), 2nd highest priced calf ever sold under 6 months of age. Meadow Lodge King's Maestro ($9,000).

His Grandam

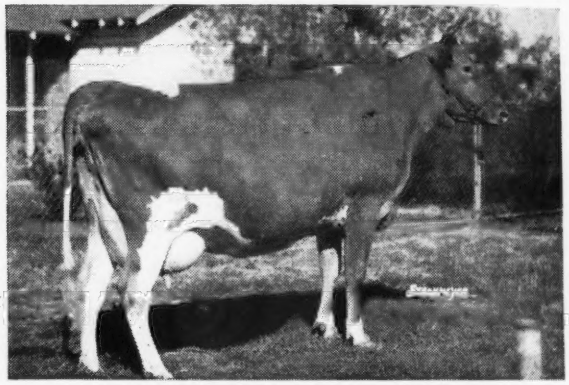

COOPER'S WESTERN MARTHA
10186—588—G
10402—597—DD
12178—673—AA
3 A. R. daughters

His daughters will soon be freshening and starting on test. Now is the time to get your bid in for a King's Majesty son. Inquire today.

Federal Accredited for T. B. 400329 *State Accredited for Bang's 3424*

TOM COOPER FARMS

TOM COOPER
Owner

Ardmore, Oklahoma

AL GEURKINK
Manager

BON ACRE FARMS

Continuous Testing • Over 100 Head
Every Female Tested

T. B. ACCREDITED . . . BANG'S FREE

JOHN W. & ESTHER SHULTZ, Owners
VAUGHN BABCOCK, Herdsman

R. F. D. 1
Galena, Ohio

A double Langwater Pharaoh

FORWARD FARMS PHARAOH

Sire: LANGWATER PHADOR, A. R., he by Langwater Pharaoh, A. R., and out of Langwater Doris, 13458—674—D.

His Dam

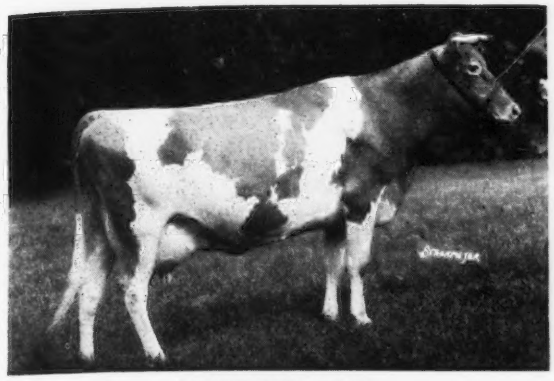

LANGWATER ANNE
14918—783—B

2nd Dam: Upland's Agnes, 12289—612—EE—a cow of great refinement and quality. Pharaoh calves are very dairylike and therefore most pleasing to us.

A few bull calves available—by Pharaoh out of good A. R. cows. Write us for prices and pedigrees.

VISITORS ALWAYS WELCOME

Congratulations . . .

Mr. and Mrs. H. R. Westerberg, Ashland, Oregon, upon the purchase of **Victorious of Burger's Place.** Dropped: September 22, 1945.

You bought yourself a real herd sire. A Show Bull—Junior and Grand Champion, Del Mar, 1946.

A Great Female Line

Victorious is out of Valentine's Rose Marie, A. R., a cow with outstanding dairy conformation, quality, proved production. 2 A. R. records and at the age of 13 years, 3 months, she is on A. R. test again. 61 days, 2x milking, 3184 lbs. milk, 180 lbs. fat.

His Paternal grandam is Susie of Whidby Island, A. R., a great producer and a great brood cow. Susie is a persistent high producer, has an unusually good udder for her age. She has demonstrated her ability to transmit these proved qualities through her sons. See her records on page 1641 of the December 1, 1946, Guernsey Breeders' Journal. Susie is fresh again and making another fine record. She will be 14 years of age on April 8.

Valentine's Rose Marie—dam of the bull Mr. and Mrs. H. R. Westerberg purchased—dropped another son. He is for sale—HE COMBINES THIS PROVED PRODUCTION AND LONGEVITY INHERITANCE.

Our herd is clean. For more information, please write

BURGER'S PLACE

Encinitas, San Diego Co.
California

ALBERT BURGER, *Owner*

CEDAR POINT
1658

W. ALTON JONES, Owner J. RICHARD NERLINGER, Herd Manager

Easton, Maryland

Proved Production and Type are combined in the Inheritance of Our Junior Herd Sire

BONDER OF CEDAR POINT 341314 . . . Seven nearest dams averaged 14119 lbs. milk, 715 lbs. fat. Doressa of Cedar Point, 1575.8—77.9—Jr2—305—610—in 49 days.

His Paternal Grandam

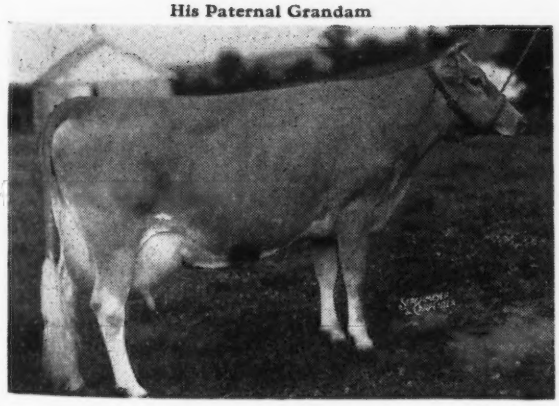

Sire:
Bondwick 262153
Three nearest dams averaged 16916 lbs. milk, 850 lbs. fat.
Full brother to:
Antietam Jane
14626—574—G

Dam:
Maywick's Mindoro 594677
12737—637—CC
11888—582—F

Langwater Vagabond 231275
47 records average 12312—583
Antietam Garnet
14023—669—G
Topped 1943 Guernsey Sale, $8,100
Antietam Poundstock
14375—729—EE

Bright Lad's Jane 397595
17390—766—BB
10108—451—G

Maywick 217857
1st prize, Jr. Get of Sire, Maryland, 1938.
2nd prize, Aged Bull, Maryland and Pa. Show, 1937.
40 A. R. daughters
Maywick's Dimple
16693—850—AA
Maywick's Frances
13183—663—D
Maywick's Clara
13888—605—B
Maywick's Golden Glow
10856—604—E

Amos's Minnie 409601
10025—505—A (2x)
8473—427—FF
Member of Borden's Exhibit at the 1939 World's Fair.

Bonder is being bred to our best top quality females. A few of his sons are now for sale. Prices and pedigrees gladly mailed on request.

THE GUERNSEY SALE

Trenton, New Jersey - Saturday, May 17 - 1:00 P. M.

50 Head

6 Bulls - 20 Cows - 14 Bred Heifers - 10 Open Heifers

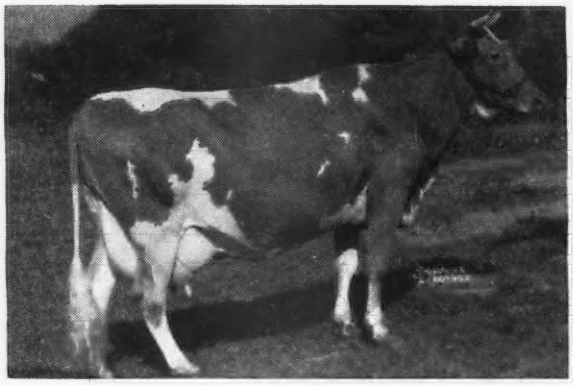

FROSTILLA OF BIRCH BRAE
384—GGG, 628—D. H. I. A.
909—BB, 975—AA
804—A, 858—AA
State Champion Connecticut
Sire: CORONATION FORESTER
Dam: CYSTELLA OF BIRCH BRAE
7076—344—GGG, 9111—482—EE
Her daughter, PHAROS BORDER KING'S FROSTANA, 11853—641—Sr2—(365C) (pending). Dropped: April 27, 1943, by Broadland Border King, Grand Champion N. D. S., 1938, Consigned by PHAROS FARM, SIMSBURY, CONN.

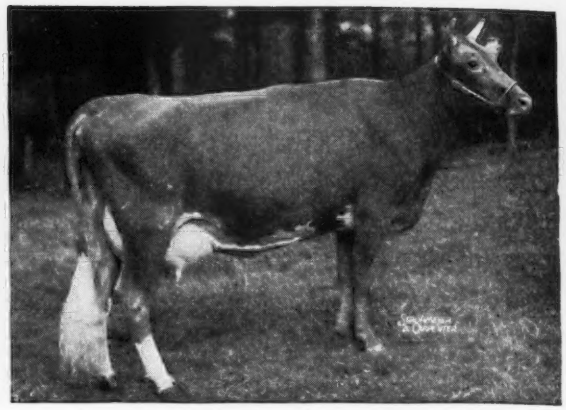

ARGILLA QUESTA
11121—601—G ($2,100)
Full sister to Argilla C. Foam
649—GG, 808—*EE, ($2,500)
Sire: ARGILLA CAESAR, Dam: ARGILLA CRESTA
12297—649—GG, 12760—708—EE
14608—769—BB, ($1,000)
Her daughter, HIGH HILL ZILMA, dropped: June 5, 1945, bred January 15, 1947 to Argilla Furlough, by Argilla Zeneith, Champion, Topsfield, 1945, Consigned by HIGH HILL FARM, North Dartmouth, Mass.

BENTON'S GERTRUDE
11677—520—EE, 12771—608—AA
Sire: LANGWATER FRANCOIS
Dam: BENTON'S GENEVIE 3D, 486—G, 602—EE
Her daughter, CLORA'S POINT VIOLA, dropped: October 12, 1944, bred August 24, 1946 to Fairlawn Actor's Interim, by Coronation Potentate, consigned by APPLEBROOK FARM, WEST CHESTER, PA.

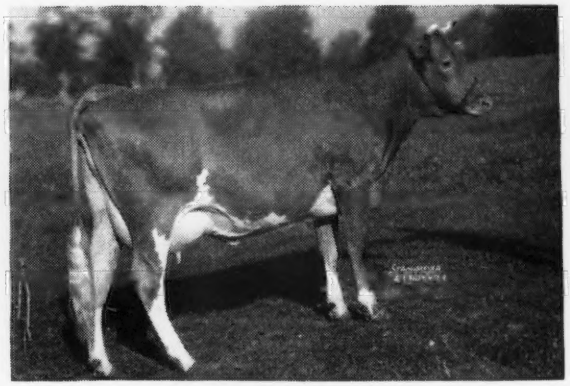

BLAKEFORD PATINA
10485—567—G, 13036—694—D
Dropped: April 25, 1942
Bred: May 21, 1946
Sire: LANGWATER REVELLER
Dam: FOXDEAN'S NIGELLE
586—G, 659—AA
615—AA, 776—AA
Consigned by BLAKEFORD FARMS, QUEENSTOWN, MD.

For Catalogs and Information Write

LOUIS McL. MERRYMAN & SONS, Sparks, Maryland

MAY ROYAL-STEADFAST SALE

Columbus Riding Academy, Columbus, Ohio

THURSDAY, May 15, 1947

The Day After the Annual Meeting

TOPS FROM LEADING HERDS FROM A DOZEN STATES

WE HAVE LISTED TO DATE

51 Head—5 Bulls, 15 Cows, 19 Bred Heifers, 12 Open Heifers

THIS COW'S DAUGHTER

FRANCHESTER NOBLE LASSIE

497—GG, 603—BB, 547—4A

Sire: GREEN MEADOW RENOWN

Dam: FRANCHESTER KATE

Her second calf, LONE PINE COUNTRY LASSIE, Dropped: October 26, 1943, Due: April 21, 1947, by Langwater Country Squire, was begged from the top of Dr. D. G. Arnold's herd, Bucyrus, Ohio.

THIS COW HERSELF

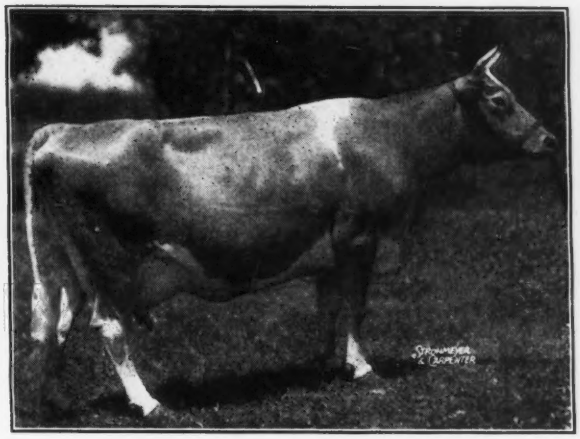

GRAY HAVEN AIGLER BEAUTY

504—FF, 10793—504—5yrs—284 days on test

Dropped: November 14, 1940

Bred: August 5, 1946 to Blakeford Argo

Sire: RAEMELTON AIGLER PRINCE, Dam: AIGLER FARM BEAUTY, 276—GHI, by Coronation Conquest. Consigned by Arthur Hansen, Gray Haven Farm, Bellevue, Ohio. She and the calf she is carrying are rich in the blood of Langwater Content.

FOREMOST QUEENIEMAE ($4,500)

13179—615—FF, 11010—486—DDD

10266—465—AaA, 10522—410—6yrs. (305—2x) still on test.

Sire: FOREMOST PRE-EMINENT, A. R. Dam: FOREMOST NOBLE GIRL, 726—FF, 656—B, 807—DD. Own sister to Foremost Royal Valor and maternal sister to Foremost Prediction. Her son, MT. ARARAT FORMIDABLE, dropped: March 31, 1946, by Alert's Dazzler of Mt. Ararat, Consigned by MT. ARARAT FARMS, PORT DEPOSIT, MD.

RIEGELDALE MELBA'S EMORY

Sold for $30,000 to Hill Girt Farm, 44 A. R. daughters.

Sire: HIS MAJESTY OF BOURNEDALE, Dam: GREEN MEADOW MELBA, 15342—963—FF. World Record Classes F and FF.

His son, RIEGELDALE EMORY'S HEIR, dropped: May 6, 1946, out of Riegeldale Syria's Lucy, 460—G, 651—AA; and Heir's full sister, RIEGELDALE EMORY'S LUCINDA, dropped: March 9, 1945, bred August 27, 1946 to Riegeldale Emory's Conqueror, consigned by RIEGELDALE FARMS, TRION, GA.

For Catalogs and Information write:

LOUIS McL. MERRYMAN & SONS • SPARKS, MARYLAND

NORMADALE GUERNSEYS
(*Canada*)

We are consigning to the Ontario Guernsey Breeders' Sale at Oakville, Ontario, on April 30, 1947, two vaccinated heifers:

1. NORMADALE IMPERATOR'S PATSY 37750 { McDonald Farms Imperator 349262; 34253; Prospect Patsy 23532

(The above sire, son of McDonald Farms Prediction and Supreme's Janice, sold at the Trenton Sale in 1944 for $5,200.) This heifer, born May 25, 1945, was bred February 28, 1947 to Cairnpat Majesty's Winston 29360, whose sire, Foremost Majesty, was Reserve Grand Champion at the 1946 Royal Winter Fair in Toronto.

2. NORMADALE PATRICIA SUPREME 36541 { Supreme's General 234681; 15993; Hillside Bonnie Queen 21395

Born: December 3, 1944 and newly fresh at time of sale. This heifer has to be seen to be appreciated.

Owners: { NORMADALE FARMS, LIMITED, 660 Richmond St., London, Ontario

Manager: { NORMAN MacPHERSON, Hyde Park, R. R. No. 1, Ontario, Phone: Ilderton 38r12

EIGHTH OHIO HEIFER SALE

Delaware County Fair Grounds, Delaware, Ohio

Saturday, April 26, 1947

Ohio's Best Breeding Represented in This Sale

47 high quality open and bred heifers worthy of consideration for herd foundation or adding new family blood.

The offerings include daughters of Langwater Chum, Bethany Wistar's Ambassador, Antietam Monarch, Langwater Centaur, Langwater Arnold, Chedco Mars, Meadow Lodge King Mister, Coronation King of Fireside, Coronation Loyalist, Sun-Blest Farms Levity Czar, Langwater Eclipse, Antietam Countryman, Langwater Maradore, Meadow Lodge Snow Boy, Langwater Esquire and McDonald Farms Holden.

Granddaughters of Langwater Forward, Foremost Supreme Royalist, Pine Manor Levity King, Foremost Crown Prince, McDonald Farms Conqueror, Langwater Freeman, Vagabond Steadfast, Langwater Romulus, Langwater Pal and Langwater Triumph are also in the selection.

Bang's Accredited and T. B. Tested Herds

For catalog write . . .

The Ohio Guernsey Breeders' Association, Wooster, Ohio

Our Consignment to . . .

Sunny Side of the Arbuckles Sale

ARDMORE, OKLAHOMA • APRIL 28, 1947

Seco Imperial Vogue Born: June 2, 1946

"Very typy individual"
"An IMPERIAL Son"

Sire: GAYHEAD'S IMPERIAL, A. R.
Dam: PANDORA OF WOODSIDE
10062.3—510.1—Sr3—305—3x in 269 days (still on test).

Seco Ultra Star Born: July 5, 1945

"Granddaughter of Foremost Prediction"
bred to GAYHEAD'S IMPERIAL, December 14, 1946

Sire:
McDONALD FARMS GOLD STAR
Dam:
CANDIDA OF WOODSIDE
9732.6—463.5—Jr4—365 in 223 days (still on test).

Seco Golden Gem Born: April 25, 1946

"First daughter of IMPERIAL bred by us ever to be consigned."

Sire: GAYHEAD'S IMPERIAL, A. R.
Dam: MIDDLEMARCH BETH
12708—690—AA
11384—661—CC

In our consignment to the ARKANSAS STATE SALE on April 30, 1947, we are featuring offspring from all three of our herd sires—GAYHEAD'S IMPERIAL, GAYHEAD'S LORD HENRY and McDONALD FARMS INSPECTOR.

SECO L. H. CORDELIA—Born: August 7, 1946. A daughter of GAYHEAD'S LORD HENRY, A. R., out of Eagle Valley's Adelia, 9404—458—GG, she by Wildwood Betsy's Actor, A. R.

SECO INSPECTOR'S ROSE—Born: September 28, 1946. A daughter of McDONALD FARMS INSPECTOR whose 7 nearest dams average 13474—677 (records immature), and out of St. Albans Autocrat's Rosie, 856.8—38.56—16 days.

SECO IMPERIAL MAJOR—Born: June 8, 1946. A son of GAYHEAD'S IMPERIAL that has an average of 11680.7—609 on 9 A. R. daughters. The dam is ROMANY OF WOODSIDE with a Class AA record of 13230—648.

GRACE'S VALOR'S LITTLE MAGGIE—Born: January 15, 1942. On test as a Sr4—365 and is credited with 2581—107—51 days. A daughter of GRACE'S VALOR, A. R., and out of Mahout's Rex's Maggie that has a Class F record of 11275—587.

We are very proud of the above consignments and feel that they are worthy of your consideration.

For catalogs write: Mr. Mort Woods, Ardmore, Oklahoma

Federal Accredited 540906 . . . Bang's Free

SECO FARMS • Arcadia, Missouri

Wethersfield

Federal Accredited No. 223191 — Mass. Bang's Free Herd No. 49

DUDLEY P. ROGERS
Owner

Danvers, Massachusetts

REX O. LEPARMENTIER
Manager

Telephone: DANVERS 101

To Mort Woods 2nd

Sunny Side of the Arbuckles Promotional Sale

Ardmore, Oklahoma :: April 28, 1947

We Consign . . .

An unusually good Bellarion son out of a Wethersfield Prince Charming daughter. He is WETHERSFIELD PROSPECTOR, born: May 12, 1946, a good straight individual with great depth of body.

His Dam:

Wethersfield Eileen ▶

11401—564—B

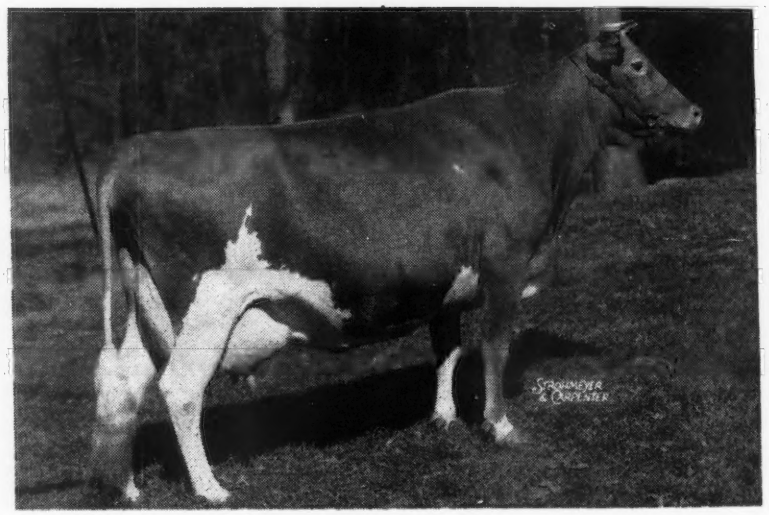

His Sire:

◀ ***Wethersfield Bellarion***

All of his daughters with A. R. records average 12388M—627F

WHAT THE COWS ARE DOING

ON ADVANCED REGISTER TEST

SPECIAL NOTE: This list contains monthly and total credits for all cows, omitting decimals, and the month's per cent of butter fat. When more than one month's credit is computed at the same time, only the last month's credit will appear with cumulative totals. These credits are subject to verification and correction until final approval and acceptance and all test are made on the one-day basis except as otherwise indicated. Animals are tested in seven classes as follows: Five years and over; Sr4, four and one-half to five years; Jr4, four to four and one-half years; Sr3, three and one-half to four years; Jr3, three to three and one-half years; Sr2, two and one-half to three years; Jr2, under two and one-half years.

EXPLANATION OF SYMBOLS

* indicates reentry test.
§ before a Breeder's name indicates all cows are milked twice daily.
† before a cow's name indicates a 305 day record on twice-a-day milking.
¶ before a cow's name indicates a 305 day record on three-time-a-day milking.
If a cow is on 365-day test, neither symbol appears before the cow's name.

Owner and Record	Age	Days	Mo.	Production Credit Milk	Production Credit Fat	Total Credit Milk	Total Credit Fat
Abbotts Dairies, Incorporated, Locust Grove Farm, Westville, N. J. ARHT							
¶Bethany Wistar's Delphine	Jr2	219	Oct	824	42	7249	320
¶Blossom's Bright Magnetta	Jr2	165	Oct	311	15	4915	220
*Blossom's Bright Sunshine	Jr4	365	Dec	194	8	16437	714
S. Blossom's Bright Lad D. Count's Sunshine							
*†Blossom's Son's Gloria	6	101	Oct	864	50	3312	167
¶Bondwick's Betsy	Jr2	48	Oct	966	42	1505	66
S. Bondwick D. Supreme's Betsy							
*Bondwick's Gretta	5	365	Dec	612	29	15955	714
S. Bondwick D. Royelen's Val-Glen							
¶Bondwick's Pride	Jr3	30	Oct	938	35		
S. Bondwick D. Bright Lad's Pride							
¶Carbright's Etta	Jr2	21	Oct	698	34		
S. Carbright D. Haddon's Etta							
¶Carbright's Mabel	Jr2	47	Oct	1090	52	1593	77
S. Carbright D. Bondwick's Mabel							
*¶Count's Frances Rose	Sr4	48	Oct	1289	74	2006	115
S. Hardwick's Count D. Bright Lad's Rose							
¶Count's Skylla	Sr2	41	Oct	955	44	1298	60
S. Hardwick's Count D. Hardwick's Skylla							
*Goodleigh Romulus Verna	Sr4	365	Dec	655	32	13704	633
S. Coldspring's Romulus Countryman D. Goodleigh Royal Vanity Fair							
*†Great Hopes Dolly	8	305	Nov	359	16	13063	549
S. Bright Lad's Regulus D. Supreme's Content							
*¶Haddon's Ruth	5	305	Dec	503	24	10688	509
S. Aladdin's Golden Victory D. Haddon's Rena							
Janet's Hardwick's Holly	Jr2	141	Oct	744	35	3777	164
*†Janson's Lenore	Sr4	305	Nov	53	3	8777	469
S. Janson D. Max Lenore							
¶Kitchener Fashion's Sunset	Sr2	40	Oct	942	48	1220	62
S. McDonald Farms Fashion Plate D. Kitchener Sunset							
*May Valor's Spot	7	365	Nov	259	12	13543	581
S. Pioneer Point May Valor D. Bashan's Hedges							
*†Meadowlane Ursula	Sr4	305	Dec	252	14	10276	492
S. Royalprocris D. Hardwick's Amos' Ultra							
¶Nora's Proson's Princess	Jr4	305	Nov	733	39	15246	687
S. Proson D. Gem's Evergreen Nora							
*Proson's Christmas Eve	Sr4	365	Nov	486	27	14987	692
S. Proson D. Royal's Evergreen Nancy							
¶Strongheart's Lassie Girl	Jr2	37	Oct	899	40	1058	47
S. Rosalind's Strongheart D. Lassie's Maid of Maple Square							
*Wasteland Golden Belle	9	365	Dec	154	8	10444	464
S. Worthy of Hill Girt D. Sunny Golden Nell of Liseter							
Yeoman's Mayflower	Jr3	365	Oct	516	26	11644	611
S. Bright Lad's Yeoman D. Supreme's Content							
§Adams, L. M., Skagit Valley Farms, Sedro Woolley, Wash. ARHT							
†Peissner's Clover	Jr3	146	Dec	713	35	4291	193
Adohr Milk Farms, Tarzana, Calif.							
¶Adohr Eldor Louise	Sr3	153	Dec	1062	75	6511	374
Adohr Eldor Pearlette	Jr4	231	Dec	955	54	8460	426
†Adohr Eldor's Ellen	Jr2	228	Dec	599	36	6048	312
¶Adohr Eldor's Lassie	Sr3	290	Dec	665	51	10606	614
¶Adohr Eldor's Sapphire	Jr4	61	Dec	1056	55	2298	119
S. Eldor of Adohr Farms D. Adohr Sunshine Simplicity							
¶Adohr Fantine Milly	5	275	Dec	980	51	11140	466
†Adohr La Vern	5	206	Dec	721	36	6343	294
¶Adohr Lunaria	Jr4	172	Dec	1026	47	7316	297
¶Adohr Matilda	Sr4	304	Dec	723	52	11653	554
†Adohr Supreme Armita	Jr3	230	Dec	675	37	7062	332
†Adohr Supreme's Lucinda	Sr3	92	Dec	923	48	3310	152
†Adohr Taurus La Pine	Jr4	120	Dec	756	35	3552	161
¶Adohr Trojan Buttercup	Sr4	71	Dec	1089	61	2772	143
S. Cascade Trojan D. Adohr Buttercup Jewel							
McDonald Farms Ingria	Jr2	289	Dec	647	35	7868	408
Alford, O. P., III., Lazy River Farms, Queenstown, Md.							
†Butterfat's Janson Lily	Jr3	97	Dec	942	44	3430	180
Chenar's Flarena	Jr2	365	Dec	215	11	9823	451
S. Flying Hill Master Builder D. Chenar's Flash							
†Hi Holly Berlette	Jr2	273	Dec	557	24	6549	281
†Strongheart's Sunbeam	Sr3	89	Dec	853	40	2910	134
§Allyn, H. Webster, Spring Llyn Farm, Kintnersville, Pa. ARHT							
†Liseter Hardfast's Thea	5	81	Jan	1163	52	3166	153
S. Liseter Bella's Hardfast D. Libelsun's Thea							
Andersen, Arnold G., Northmeade Farm, Lawrence, Mich. ARHT							
*Dossie of Richland	6	238	Dec	325	11	7138	269
Maple Hill Gardian Angel	Jr2	365	Dec	79	4	8573	415
S. Clay Hill Gardian D. Princess Star of Willow Wood							
*Northmeade Late Valentine	Jr4	234	Dec	697	36	8291	369
*Rock Creek Diana	Jr4	245	Dec	386	22	7396	355
Wern's Country Charm	Sr3	126	Dec	755	37	3398	154
§Andrews, Nathan D., Willowdale Farm, Haddonfield, N. J.							
*†Andoria's Beth	6	172	Dec	983	43	6539	296
†En-Dees Cleopatra	8	303	Nov	455	27	7959	409
†En-Dees Lucinda	8	242	Dec	556	30	6807	321
†En-Dees Opal	5	305	Dec	50	2	8703	430
S. En-Dees Lodestar D. En-Dees Pearl							
Andrus, Julia Dyckman, Memorial, Incorporated, Bournedale Farms, Yonkers, N. Y. ARHT							
Bournedale Cora-Ace	Sr2	306	Dec	1099	54	11512	499
*Bournedale Dolly Diamond	Jr4	288	Dec	851	56	9545	537
*Bournedale General's Daisy	Sr3	365	Dec	175	13	7667	461
S. Bournedale General La Noce D. Bournedale Abe's Daphne							
*Bournedale Golden Cinderella	6	365	Dec	258	14	14443	732
S. Bournedale Golden Majesty D. Bournedale Princess Coronet							
Bournedale Maxim's Lady	Jr2	205	Dec	1013	57	7007	356
Bournedale Muriel Coronet	Jr2	275	Dec	958	65	8813	471
§Appell, Louis J., Sinking Springs Farms, York, Pa. ARHT							
†Kittoline of Sycamore Run	Sr2	83	Dec	668	34	1806	90
S. Country Boy of White Plains D. Bonnie Run Kitty							
†Leasure Run Sylvia	8	305	Dec	37	2	7403	360
S. Foxburg's Neater's Prince D. Leasure Run Lassie							
*†Pleasant Beta's Ophelia	8	129	Dec	908	44	4597	217
†Sinking Springs Patty	Jr2	59	Dec	877	37	1632	73
S. Leader of Sinking Springs D. Martha of Rolling Acres							
†Sinking Springs Princess	Sr2	60	Dec	1097	57	1968	108
S. Country Boy of White Plains D. Snowflake of Sycamore Run							
§Arizona, University of, Tucson, Ariz. ARHT							
*†U. of A. Lubas Ellen	Sr3	112	Dec	1014	49	3825	185
*†U. of A. Lubas Trixy	5	305	Dec	268	15	7732	384
S. Adohr University Lubas D. Mission Ranch Favortrix							
†U. of A. Surrogate's Elladine	6	111	Dec	1109	55	4209	206
Arnold, D. G., Lone Pine Farms, Bucyrus, Ohio. ARHT							
†Evalon Doris	Jr3	257	Dec	514	29	6629	323
*Gabriel's Gift	7	193	Dec	988	49	8301	392
*†Lone Pine Antoinette	Jr4	223	Dec	595	32	5325	241
*Lone Pine Coromour	Jr4	275	Dec	358	20	6764	317
†Lone Pine Country Delight	Jr2	191	Dec	522	26	3856	171
Lone Pine Country Icea	Jr2	355	Dec	622	31	10943	508
Lone Pine Country Jill	Jr2	323	Dec	915	44	11320	510
Lone Pine Country Jolly	Sr2	191	Dec	758	42	6181	296
Lone Pine Country Lassie	Jr2	359	Dec	843	39	11373	489
Lone Pine Country Laura	Jr2	365	Dec	325	20	8419	409
S. Langwater Country Squire D. Fairholm Laura							
Lone Pine Country Laurel	Jr2	347	Dec	402	25	8670	422
Lone Pine Country Silhouette	Sr2	184	Dec	752	38	5364	219
Lone Pine Country Sue	Jr2	96	Dec	1111	45	3627	148
S. Langwater Country Squire D. Gay Sue of Lone Pine							
†Lone Pine Country Sunflower	Jr2	305	Dec	254	12	6735	350
S. Langwater Country Squire D. Inaloo's Statia of L. P.							
†Lone Pine Doreen	Jr2	305	Nov	205	11	5793	281
S. Valleywood Vigilant D. Cadeau's Doris of Ridgedale							
*†Lone Pine Nannette	Sr4	298	Dec	359	20	8226	392
†Lone Pine Primrose	Sr2	305	Nov	325	15	7524	388
S. Valleywood Vigilant D. Lone Pine Peggy Jane							
*Lone Pine Rosemary	5	84	Dec	1649	74	4576	198
S. Corium Slogan's Marcus D. June Rose of Cowham Farm							
Lone Pine Sheen	Jr2	351	Dec	532	34	9000	506
*†Raemelton Corking Pansy	7	92	Dec	1092	48	3729	171
S. Raemelton Royal Corking D. Raemelton Pansy							
†Riegeldale Ben's Timidity	Jr2	122	Nov	438	27	2186	124
*Riegeldale Emory's Dahlia	Sr4	350	Dec	196	13	11078	594
Sun-Blest Farms Clover Blossom	Jr2	365	Oct	293	12	15528	614
S. Langwater Esquire D. Holdridge Clover Blossom							
§Arnold, Stanley, Mr. & Mrs. & Sarah B., Arnold Homestead Farm, Decatur, Ind. ARHT							
Queen's Jerry of Mapledale	5	365	Nov	276	14	8220	385
S. Boulder Bridge Absolute D. Jewel's Queen of Mapledale							
*†Valor's D. Betsy of Homestead	Sr3	99	Dec	1101	45	3935	167
S. Lincoln Ridge Valor D. Supreme's Darden							
†Valor's J. Corrine of Homestead	Jr2	183	Dec	630	31	3224	148

§Bachtel, David H., East-Vu Farm, Massillon, Ohio. ARHT

*†Betsy May of Bright Star Sr3 302 Nov 93 5 7530 358
s. Rockingham Bright Star D. Babe Queen of Gallant
†East Vu Luxury Jr2 72 Dec 824 40 2060 95
s. Blakeford Lux D. Jobetty's Ruthanna
*†East Vu Star Jr4 242 Dec 909 46 9180 438

§Bachtel, T. H., East-Vu Farm, Massillon, Ohio. ARHT

†East Vu Fairy Queen Jr3 221 Dec 562 33 5598 298
†East Vu Fancy Sr3 103 Dec 950 47 3592 164
†East Vu Flirtation Jr4 268 Dec 621 36 6824 325

§Bair, Dwight, Celina, Ohio. ARHT

†Dondoro Dora Jr2 76 Feb 657 24 2003 71
s. Eth-Mead Rita's Ajax D. Bair's Den Rosebloom

§Bair, G. L., "Dondoro Guernseys," Celina, Ohio. ARHT

†Dondoro Corking Chi Chi 5 43 Feb 1055 45 1563 74
s. Raemelton Corking Luminous D. Woodvale Helma
†Dondoro Corking Daisy Jr3 90 Feb 791 35 2705 120
s. Raemelton Corking Luminous D. Dondoro Triumph Sadie
*†Dondoro Corking Martha Jr3 305 Jan 281 13 8242 347
s. Raemelton Corking Luminous D. Woodvale Helma
†Dondoro Corking Millie Jr4 232 Feb 592 26 6146 283
*†Dondoro Corking Ruth Jr4 305 Feb 237 11 8698 362
s. Raemelton Corking Luminous D. Dondoro Tillie
†Dondoro Corking Skeeter Jr3 279 Feb 464 19 8690 351
†Dondoro Kate Jr2 78 Feb 807 32 2365 96
s. Eth-Mead Rita's Ajax D. Dondoro Triumph Sadie
Dondoro Peachie Jr2 365 Feb 80 4 8874 407
s. Eth-Mead Rita's Ajax D. Dondoro Corking Chi Chi
†East Tully Sister Jr2 132 Feb 588 23 3269 139
†Montgomery Farms Star Jr2 70 Feb 638 24 1640 64
s. Montgomery Farms Prince Ajax D. Montgomery Farms Ruth

§Baird, C. W., Two Brooks Farm, Basking Ridge, N. J. ARHT

*†Clarheart's Moonbeam Sr4 144 Nov 852 50 4876 267
*†Maple Lawn Nyca 9 212 Nov 1149 58 10530 495
*†Milane May Sr4 305 Dec 24 1 11427 532
s. Dicta Monarch D. Milane Mabelle
*†Two Brooks C. Delphine Sr3 128 Nov 946 55 4654 236
†Two Brooks C. Kate Sr3 70 Nov 1020 48 2437 116
†Two Brooks Coronet Jr2 117 Nov 675 37 2880 146
†Two Brooks C. Roselle Jr2 254 Nov 510 30 5539 269
†Two Brooks C. Victoria Jr2 209 Nov 821 45 6402 310
*†Two Brooks Governess Sr3 249 Nov 561 31 7275 359
*†Two Brooks King's Countess Jr3 305 Dec 200 13 8591 448
s. Dunwalke King's Glory D. Two Brooks Contessa
†Two Brooks Petite Sr2 61 Nov 925 57 1809 114
s. Clarheart's Primrose D. Clarheart's Dainty
†Two Brooks T. Heartsease Jr2 305 Nov 175 9 8516 429
s. Sequel Thespian D. Two Brooks Clara
†Two Brooks T. Naiad Sr2 50 Nov 1118 44 1700 68
s. Sequel Thespian D. Maple Lawn Nyca
*†Two Brooks Verity Jr3 8 Nov 235 13
s. Clara's Heartsease Butterfat D. Avis Acres Vernie

§Baker, Dale L., Ken Jo Dale Farm, Huntington, Ind. ARHT

*Flossie's Daisy of Riverdale Sr4 212 Dec 733 46 6413 372
*Flossie's Flora of Riverdale 7 113 Dec 1028 56 4075 195
*Madge's Fannie Jr3 116 Dec 803 34 3237 137
*Pixy's Ruby Jr4 223 Dec 376 19 5686 257
*Queenie of Riverdale 5 279 Dec 623 37 7881 409

§Baker, Ray G., Huntington, Ind. ARHT

†Josie's A. C. Prince's Julia 5 285 Dec 539 30 7641 400

§Ball, Walter H., Sunny Meadow Farms, Huntington, Ind. ARHT

†Babette's Beauty 9 223 Dec 479 25 5335 244
†Bonnie's Queene Ultra 9 184 Nov 550 31 5711 251
†Camilla of Busy Biddy Farms 7 176 Dec 696 31 6384 282
†Circle Drive's G. P. Babs Jr4 210 Dec 620 26 5779 232
†Florence of Busy Biddy Farms 5 253 Nov 54 3 5438 284
s. Royal Alert of Ridglydale D. Flossie of Busy Biddy Farms
†Golden Grange Ona 6 202 Dec 532 27 5528 245
*†Holdridge Steadfast's Queen 5 160 Dec 590 29 3699 174
†Kara of Sunny Meadows 5 292 Nov 133 7 8559 362
s. Fay's Captain D. Kara of Bear Lake
†Marcander's Beauty's Babette 7 175 Dec 615 27 4674 204
†McDonald Farms Jamina Jr2 99 Dec 842 33 2541 111
s. Myhaven King D. Franchester Sophia
†Natural Grove's Ann's Daisy Jr4 195 Nov 759 38 7869 329
†Queenie of Busy Biddy Farms Jr4 210 Dec 588 32 6222 291
†Sunny Meadow Farms Dorothy Sr3 164 Dec 627 31 4046 198
†Sunny Meadows Biddy Jr2 214 Dec 514 25 4444 207
†Sunny Meadows Catherine Sr2 201 Dec 540 25 5597 235
†Sunny Meadows Clarinda Jr2 218 Dec 780 42 7021 317
†Sunny Meadows Daffodil Sr2 218 Dec 545 26 6194 264
†Sunny Meadows Fairy Pride Jr3 138 Dec 747 28 3979 130
†Sunny Meadows Georgia May Jr4 247 Dec 309 18 6453 326
†Sunny Meadows Gloriana Sr2 285 Dec 491 25 7298 338
†Sunny Meadows Leona Jr2 253 Dec 511 24 5946 254
†Sunny Meadows Lulu Belle Jr4 296 Nov 55 3 7789 456
s. Orchard Lawn's Marcander D. Lilly's Silver Lulu Belle
†Sunny Meadows Lura Belle Jr2 240 Dec 546 35 6140 364
†Sunny Meadows Pauline 5 148 Dec 773 32 4259 180
†Sunny Meadows Polly's Pal Jr3 202 Dec 559 21 6585 277
†Sunny Meadows Prudence Jr3 241 Nov 101 6 4514 199
s. Sunny Meadows King Solomon D. Sunny Meadows Pauline
†Sunny Meadows Queen Bess 5 222 Nov 7 5467 231
s. Raemelton Royal Gazabo D. Bonnie Lea Charmer
†Sunny Meadows Queen Lady 5 279 Dec 610 32 8304 411
Sunny Meadows Warrior's Gloria Sr2 285 Dec 418 21 6583 312

Barclay, Hugh, Douglaston Manor Farm, Pulaski, N. Y.

Douglaston Baroness Anne Jr2 131 Nov 1160 58 5107 222
Douglaston Baroness Ashtown Jr3 326 Nov 827 51 10942 614
*Douglaston Baroness Camrose 5 323 Nov 1214 68 15581 796
Douglaston Baroness Kilmaine Jr4 175 Nov 1076 67 6225 346
*Douglaston Baroness Kisle 6 220 Nov 1088 66 9466 508
Douglaston Clifford's Angeline Jr2 283 Nov 831 48 8042 433
Douglaston Clifford's Lotus Jr2 211 Nov 881 51 6685 338
Douglaston Clifford's Rena Jr2 220 Nov 755 46 5742 305
Douglaston Clifford's Swansea Jr2 210 Nov 956 55 6953 339
*Douglaston King's Isabella 7 168 Nov 1435 82 9218 436
*Douglaston Maharanee Bikner Sr4 307 Nov 994 55 11298 564
*Douglaston Queen Edith 7 53 Nov 1720 79 2879 138
s. Douglaston Coronation King 2d D. Imp. Bella's Cora of Jetterton
*Douglaston Queen Judith 6 168 Nov 1147 58 7361 359
Pine Manor King's Sunrise Jr2 292 Nov 891 55 9758 518

§Barnard, R. H., Indian Knoll Farm, Sylvania, Ohio. ARHT

*†Aigler Farm Julie Sr3 289 Dec 497 25 7536 355
†Indian Knoll's Aida Jr2 67 Dec 976 41 2260 93
s. Belle Vista Reuben D. Raymondale La Verna
†Indian Knoll's Barbara Sr2 107 Dec 829 34 2978 115
†Indian Knoll's Bonnie Jr3 71 Dec 1181 51 2853 132
s. Jonacre Master's Ambler D. Raymondale Lulu Bell
*†Indian Knoll's Golden Dawn Jr4 246 Dec 700 28 8083 328
*†Raymondale La Verna 6 241 Dec 552 28 9395 441
*†Raymondale Lulu Belle 6 238 Oct 45 2 8346 375
s. Evan-Wel Snow Drop Prince D. Evan-Wel Bonnie
*†Raymondale Pansy Blossom 5 229 Oct 52 3 6791 300
s. Haven Hills Nobility D. Haven Hills Patricia's Bess 2d

§Baugham, W. W., La Bellevue Farm, New Waterford, Ohio. ARHT

†Gleamer's La'Bellevue Angy Sr4 150 Dec 529 31 4226 223
†Gleamer's La'Bellevue Donna 7 56 Dec 916 45 1689 82
s. Bethany Archer's Gleamer D. Overland Pharaoh's Clara
†La'Bellevue Lucky Secret Jr2 131 Dec 580 29 3237 167
†La'Bellevue Lucky Shasta Jr2 75 Dec 630 27 1654 68
s. Bethany Wistar's Lucky Strike D. La'Bellevue's Bonnie
†La'Bellevue Lucky Sonia Sr3 50 Dec 879 33 1453 56
s. Bethany Wistar's Lucky Strike D. Gleamer's La'Bellevue Emma
†La'Bellevue Lucky Star Jr2 94 Dec 656 27 2168 80
s. Bethany Wistar's Lucky Strike D. Gleamer's La'Bellevue Fancy
†La'Bellevue Peggy Sr4 93 Dec 564 30 2212 107
s. Favor's Playmate D. Gleamer's La'Bellevue Donna
†La'Bellevue Princess Sr3 57 Dec 779 38 1481 71
s. Favor's Playmate D. Hyalo's Betsey

Baur, Philip J., Witchwood Farm, Spring House, Pa.

*Antietam Carolina 2d 5 365 Dec 721 37 15380 641
s. Foremost Gold Bond D. Antietam Carolina
*Antietam Janice Sr4 216 Dec 1657 71 12923 537
Harmony Hollow Hannah Jr2 341 Dec 883 51 11660 561
Midnight Rainbow Jr2 234 Dec 728 42 7212 350
Midnight's Danice Jr2 264 Dec 866 48 8983 436
Vagabond's Princess Valencia Jr2 141 Dec 1106 49 5680 244
*Witchwood Doris Sr3 67 Dec 1276 65 3004 159
s. Foremost Royal Precision D. Glenburnie Crocus

†Baxter, Bernard C., Cornalfa Farm, Convoy, Ohio. ARHT

†Cornalfa's Rose B. B. Jr2 78 Dec 708 35 1938 91
s. Foremost Philosopher D. Cornalfa's Daisy B. B.

§Beard, Richard, Beard Dairy Farm, Georgetown, Ill.

†Edna of Bon-Air Jr4 167 Dec 845 44 6147 278
†Molly Sue of Bon-Air Sr2 171 Dec 641 36 4502 221
†Orchard Lawn's Betty Frances 5 69 Dec 830 44 2016 104
s. McDonald Farms Admiral D. Orchard Lawn's Betsy Anne
†Orchard Lawn's Sapphire 5 66 Dec 1207 52 2534 118
s. McDonald Farms Admiral D. Orchard Lawn's Sadie
†Reddy of Bon-Air Sr2 171 Dec 725 42 4714 223
†Reedy of Bon-Air Sr2 122 Dec 895 44 4091 201
†Sapphire Girl of Bon-Air Sr2 171 Dec 903 43 5861 263

Beaulier, Adolphe E., Beauhaven Guernsey Farms, Skowhegan, Maine.

Antietam Jean Sr3 89 Dec 1277 49 3762 153
s. Foremost Gold Bond D. Antietam Jane
Basquaerie Gay Gift Jr3 93 Dec 1234 58 3925 175
s. Green Meads Gay Defender D. Beauhaven's Gift
*Golden Sunset's Dream Girl Jr4 153 Dec 983 48 5791 280
Golden Sunset's Levity's Lass Jr3 48 Dec 1003 45 1545 75
s. Green Meads Levity King D. Green Meads Lady Jay

Beaulier, Omer, Beauhaven Guernsey Farms, Skowhegan, Maine.

Beauhaven's Fair Priscilla Sr4 275 Dec 739 41 9408 487
Beauhaven's Faith Sr3 85 Dec 1313 58 3836 172
s. Argilla Monitor D. Beauhaven's Promise
*Beauhaven's Golden 5 179 Dec 1025 52 7129 344
Beauhaven's Memory Sr2 89 Dec 1150 49 3283 141
s. Argilla Monitor D. Lakewood Memory 2d
Dorlina of River View Jr4 65 Dec 1637 63 3335 132
s. Countryman's Foremost D. Queen Ann of River View
River View Farm Sunola Jr4 303 Dec 754 45 9415 469
Violetta of River View Sr3 105 Dec 1184 59 4077 198
s. Countryman's Foremost D. Beauhaven's Betta

§Beckman, Frederic W., Mrs., Cottage Farm, Skillman, N. J. ARHT

*†Brian Boru Beda 6 116 Dec 891 39 3279 143
*†Brian Boru Lively Jr4 117 Dec 939 48 3927 182
†Brian Boru Nancy Jr3 232 Dec 576 29 6801 303
*†Cavalier's Redwing 8 230 Dec 480 26 6878 323
†Cottage Lily Ann Jr2 211 Dec 715 31 5826 238
*†Cottage Molly Jr4 194 Dec 589 30 5113 226
*†Spring Run Blitzkrieg's Chant Jr4 141 Dec 601 32 3713 165

Bedford, F. T., Nyala Farm, Greens Farms, Conn. ARHT

*¶Betsy's Hope of The Oaks Farm 11 76 Dec 1579 83 3891 202
s. Corium Proud Lane's Magnet D. Latona Betsy of the Oaks Farm
Fairlawn Actor's Indigo Jr2 226 Dec 1071 51 8624 373
Fairlawn H. Immortal Jr2 73 Dec 1046 49 2538 114
s. Green Meadow Hornet D. Skyline Revelation
†Fairlawn Idagem Jr2 216 Dec 606 42 5225 280
Nyala's Acme Blossom Sr2 260 Dec 979 55 9225 458
Nyala's Supreme Clover Jr2 98 Dec 1051 60 3554 187
Nyala Supreme Favorite Jr2 104 Dec 808 47 2948 137
Nyala Supreme Katie Jr2 68 Dec 1095 64 2327 128
s. Pine Manor Crown Supreme D. Golden Harvest Supreme's Kitty
*¶Riegeldale King's Delphine Sr4 305 Dec 151 7 14230 705
s. Riegeldale Coronation King D. Bournedale Bonnie Lassie

Beebe, Charles Philip, Eastleigh Farms, Framingham Center, Mass.

¶Eastleigh Clarissa Sr2 120 Dec 1339 61 5400 224
†Eastleigh Duenna Jr2 305 Dec 39 2 7395 375
s. Eastleigh MacKinley D. Eastleigh Dutchess
*¶Eastleigh Dutchess 6 79 Dec 1806 78 4484 212
s. Eastleigh Edward D. Eastleigh Della
¶Eastleigh Eileen Sr3 89 Dec 1533 70 4144 204
¶Eastleigh Frances Jr2 126 Dec 976 48 4345 196

¶Eastleigh Hope Jr2 127 Dec 1003 47 4470 190
¶Eastleigh Lola Sr2 139 Dec 1022 48 4972 209
†Eastleigh Rosalie Sr4 285 Dec 769 44 9692 492

§Beldon, Paul, Van Wert, Ohio. ARHT
*Achievement's Hildie 5 365 Dec 334 18 16324 749
s. Coronation Achievement D. Noble Lad's Jewel
*†Achievement's Kitty B. Jr4 305 Dec 8 8370 389
s. Coronation Achievement D. May Flower's Patsey B.
†Consultant's Lue Ann B. Jr2 105 Dec 862 35 3334 136
†Hildie's Clareine B. Jr2 69 Dec 1385 60 2885 129
s. Langwater Esquire D. Achievement's Hildie
†Jewel's Hazel B. Jr4 156 Dec 831 35 6232 281
*†Jewel's Helena 5 228 Dec 438 20 6828 319
†Jewel's Honora B. Sr2 222 Dec 799 37 7268 335
Trojan's Rosebell B. Sr2 337 Dec 634 32 10106 467

§Bell, Samuel H., "Rockwood," Dublin, Va. ARHT
†Courtland's Daylight's Hope Jr2 228 Dec 460 22 4861 223
†Mollie of Pure Bred Farm Sr3 269 Dec 549 25 6374 265
†Pine Grove S. F. H. Spring 5 305 Dec 51 2 8977 408
s. Sherwood Forest Holliston D. Aquia Grace A.'s Lady
†Rockwood August Rose Sr2 221 Dec 614 29 6200 295
†Rockwood Brightness 6 133 Dec 838 45 4601 202
†Rockwood Cherry Pie Jr2 100 Dec 740 33 2427 123
s. Riegeldale Emory's Foremost D. Rockwood Estelle
†Rockwood Dixie Mary 6 274 Dec 212 12 7679 385
†Rockwood Lou Jr2 52 Dec 990 43 1626 76
s. Spitfire D. Hercules' Mary Martha
†Rockwood R. E. F. Katrina Jr2 66 Dec 900 47 1977 101
s. Riegeldale Emory's Foremost D. Rockwood Katinka
†Rockwood R. E. F. Sue Jr2 58 Dec 900 46 1736 85
s. Riegeldale Emory's Foremost D. Rockwood Susanne
†Sherwood Forest Queen Julia 5 227 Dec 616 31 7513 366
†Whippernock's Lady Maude Sr3 153 Dec 584 30 3689 173

Benson, Helen R., Coventry Farm, Princeton, N. J.
Coventry Angela Jr2 76 Dec 1155 49 2666 113
s. Hilltop Butterfat Anagram D. Glenburnie Angeline 2d
Coventry Anna May Jr3 211 Dec 893 43 7289 324
Coventry Butterfat Faline Sr3 339 Dec 849 37 12918 612
*Coventry Butterfat Joan Jr4 217 Dec 1179 51 9603 394
Coventry Maxiene Jr2 365 Dec 105 6 12331 674
s. Fairlawn Maxim's Ferdinand D. Glenburnie Angeline 2d

§Bentley, O. R. & Son, Suneslope, Ames, Iowa. ARHT
*Brezzy of Suneslope 10 290 Dec 943 49 10463 495
*†Honegger's Duchess of Babe 5 268 Dec 480 25 7255 356
*Quince of Suneslope 7 217 Dec 712 31 7076 295
†Suneslope's A. P. Betty Jr2 93 Dec 986 41 3058 122
†Suneslope's A. P. Elizabeth Jr2 87 Dec 1077 47 3030 132
†Suneslope's A. P. Ellen Jr2 39 Dec 1031 42 1238 52
s. Alert Prince of Rose Hill D. Suneslope's Eleanor Lou
†Suneslope's A. P. Evelin Jr2 114 Dec 882 44 3013 136
*†Suneslope's Eleanor Lou Jr4 83 Dec 1447 75 3915 203
s. Old Farmstead Leader D. Eliza of Suneslope
*†Suneslope's Sally Sr2 131 Dec 821 36 4221 179

§Berkowitz, Samuel, Deep Lake Farm, Lakeville, Conn.
†Deep Lake's Wanda Jr3 101 Dec 1110 47 4174 168

§Berry, C. H., High Hollow Farms, Landgrove, Vt.
†Howland Noble Gentian Sr3 251 Dec 591 29 6127 295
†Lane Farm Promise Sr3 286 Dec 718 32 8419 371

Bethany-Homestead Farms, Incorporated, Honesdale, Pa.
¶Bethany Wistar's Delphine Jr2 66 May 1253 53 2544 103
s. Green Meads Wistar D. Blakeford Delphine

§Bidstrup, R. H., Valmere Farm, Wapato, Wash. ARHT
*†Bonnie Lass' Beauty 14 169 Dec 1179 54 8765 385
*†Freer Acres Beauty's Bettie Sr4 59 Dec 1490 67 2826 128
s. Western Glow Prince Butterfat D. Bonnie Lass' Beauty
†Freer Acres Bettina Sr2 164 Dec 800 40 4942 225
*†Hollinden Ophelia 6 266 Dec 478 32 8012 447
*†Hollinden Quince 6 269 Dec 561 35 8231 437
*Hollinden Robinia 6 282 Dec 574 32 9438 460
†Lady Pride of Golden Glow Sr4 281 Dec 800 50 10795 481
*†Oregon's Bonnie Sr3 64 Dec 1604 86 3040 165
s. Oregon's Regent D. Grandee's Brownie of Middale
*†Oregon's Reddy Sr4 126 Dec 993 56 4770 246
†Pride's Jane of Middale Jr2 242 Dec 575 32 6830 329
Pride's May of Middale Jr2 329 Dec 614 34 8171 374
†Pride's Sally of Middale Jr2 305 Dec 487 28 8412 377
s. Middale Pride D. Cedar Crest's Sally
†Valigold Rosalia Jr3 122 Dec 847 41 4241 191

Bieber, Edna May, Thornbeck Farm, Norristown, Pa. ARHT
†Airflow's Laddiette Sr2 52 Dec 1083 42 1710 67
s. Valley Hill's Airflow D. Laddie's Laddiette
McDonald Farms Icy Foam Jr2 312 Dec 1014 51 11138 506
†Poin-ta-Vue Golden Gleaner Jr2 92 Dec 1081 43 2814 107

Bieber, Victor R. & Edna May, Thornbeck Farm, Morristown, Pa. ARHT
†Wisdom's Carol Jr2 41 Dec 607 35 806 44
s. Ladderlook Wisdom D. Glen-Ru Carol

Biever, W. J. & Son, Biever Farms, Adamsdale, Pa. ARHT
Alpha Alert Charmaine Jr2 102 Dec 841 41 3017 140
Alpha Alert Diana Jr2 102 Dec 797 40 2657 138
Alpha Alert Louise Jr2 131 Dec 935 42 3901 184
*Alpha Alert Polly Jr3 184 Dec 747 41 5828 292
Alpha Alert Zorina Jr2 92 Dec 874 44 2704 127
Fairlawn Peerless Hertha Sr3 90 Dec 1286 62 3777 204
¶Flat Brook Her Jean Jr2 305 Nov 280 15 9189 423
s. Coronation Herald D. Glenburnie Jessie

Bird, Charles S., Endean Farm, East Walpole, Mass.
Aglae Jr2 126 Dec 1145 60 4784 218
Endean Imaly Sr2 56 Dec 1366 67 2343 113
s. Valleywood Valiant Crusader D. Endean Hermonia
Endean Letizia Jr2 100 Dec 945 53 3252 164
s. Endean Pietro D. Endean Laughter
Endean Odba Jr2 132 Dec 1037 51 4807 211
Endean Odessa Jr2 237 Dec 885 42 7783 319
Endean Prinijenia Sr2 126 Dec 938 58 4130 226
s. Endean Pietro D. Endean Valjean
Endean Valnella Jr3 260 Dec 1029 56 11271 530

Black, S. Bruce, Twin Valley Farm, East Pepperell, Mass. ARHT
†Birchtree May's Beauty Jr2 100 Dec 664 34 2482 113
†Fairy of Marsh Hill Farm Jr4 118 Dec 752 43 3411 162
Law-Will Gay Rosanne Jr3 354 Dec 693 31 12619 520
*Savery's Robena Sr3 358 Dec 609 32 11530 554
¶Twin Valley Amie Sr2 69 Dec 1479 78 3411 151
s. Rosewald Conqueror D. Twin Valley Amelia
Twin Valley Ducea Sr2 109 Dec 1229 53 4586 187
*Twin Valley Jim's Buttercup 6 365 Dec 242 14 10993 608
s. Two Cedars Jim D. Two Cedars Buttercup
†Twin Valley Levity Adele Jr3 70 Dec 1013 42 2496 110
s. Stony Ford Levity King D. Twin Valley Adaline
Twin Valley Levity Buttercup Jr3 343 Dec 285 18 9304 487
Twin Valley Levity Harmony Sr2 111 Dec 1133 59 4451 214
Twin Valley Primrose Sr2 78 Dec 1376 63 3633 162
s. Rosewald Conqueror D. Maple Prima Donna
*Two Cedars Confidence 11 365 Dec 322 16 12386 529
s. Biscoe Select D. Oaks Farm Confidence

§Blahnik, George F., Carnival Guernsey Farm, Algoma, Wis. ARHT
†Carnival Guernsey Farm Dora Jr2 269 Dec 404 19 5339 231
†Carnival Guernsey Farm's Norma Sr3 272 Dec 281 14 6785 284

§Blahnik, George F., Mrs., Carnival Guernsey Farm, Algoma, Wis. ARHT
†Adeline's Brenda 6 193 Dec 696 29 6076 230
†Adeline's Pet of Carnival 5 102 Dec 815 41 2784 135
s. Luxerin Quince D. Adeline of Carnival 2d

§Blahnik, Stanley F., Carnival Guernsey Farm, Algoma, Wis. ARHT
†Guernsey Hill Kathleen Sr3 305 Dec 176 9 4873 246
s. Ronney's Royal D. Gardenius's Valiant's Clarabelle
†Valiant's Ronney's Rosalie 5 296 Dec 422 23 7175 363

§Blahnik, Teddy G., Carnival Guernsey Farm, Algoma, Wis. ARHT
†Carnival Guernsey Farm Delia Jr2 305 Dec 359 17 5539 259
s. Woody Nook Slogan's Premier D. Selma Beauty of Carnival

§Blaine, W. E. & Freshwater, James K., Lee-Mar Farm, Columbus, Ohio. ARHT
†Kenmar Hills Gwynne Jr2 305 Dec 155 9 8151 349
s. McDonald Farms Governor D. McDonald Farms Gwynne
†Kenmar Hills Lady Japonica Sr2 294 Dec 286 13 7601 312
Kenmar Hills Lady Jewel Jr2 294 Dec 516 28 7741 391
*†McDonald Farms Flora 5 305 Dec 104 6 7791 373
s. McDonald Farms Conqueror D. Agitator Eloise of Hendershore
*†McDonald Farms Gracia 5 87 Dec 715 34 2311 107
†McDonald Farms Hesta Sr3 274 Dec 520 25 7232 299
†Ringold Primrose Sr3 212 Dec 506 29 5698 266
*†Romeo's Prediction Delovely Sr4 256 Dec 348 19 6771 318
†Sugar Grove's Bertha 7 302 Dec 101 5 7315 335
s. Boulder Bridge Fireman D. Celia's Gloria of Sugar Grove

§Blair, John D., Blair's Rest Farm, Richmond, Va.
*†Benton's Melissa Jr4 305 Oct 26 1 8924 412
s. Franchester Rugged D. Benton's Marion 2d
†Benton's Nichetta Jr3 214 Oct 637 31 6472 300
†Blair's Rest Maxim Polly Jr4 305 Dec 749 43 11247 540
s. Foremost Supreme Cavalier D. Quail Roost Patient Poll
*†Blair's Rest Supreme Jennybell Jr4 80 Oct 1383 69 3530 182
s. Foremost Supreme Cavalier D. Blair's Rest Jennie
*†Inverness Bee 5 305 Dec 488 33 8642 431
s. Benton's New Hope D. Inverness Lark
†Riegeldale Emory's Charlene Jr3 161 Dec 692 38 4379 222

§Blanton, R. L., Fairview Farm, Ballsville, Va. ARHT
†Blanton Farm's Rachel Sr3 120 Nov 781 37 3536 155
†Blanton's Nellie Gray 6 73 Nov 1118 46 2736 106
s. Graceland's Little Foremost D. Alice May of Fairview Farm
†Fairview's Annielee Jr2 113 Nov 733 32 3193 132
†Fairview's Lady Corine Sr2 115 Nov 834 37 3390 139
†Judge's Princess Airfield 9 67 Nov 1218 53 2669 117
s. Maxim's Judge D. Pamunkey Princess
†Lackawanna's Glory Girl Jr4 110 Nov 839 32 3264 120

§Bodine, Helen K., Greenbank Farm, Newtown Square, Pa. ARHT
*†Brookmead's Angelina Sr4 183 Nov 526 25 5574 255

Bolton, Charles B., Franchester Farms, Lyndhurst, Ohio. ARHT
Bethany Star Dahlia Jr2 365 Dec 256 16 11780 648
s. Franchester Shah D. Fairlawn Dahlia
Bethany Star Holla Jr2 70 Dec 1104 45 2372 93
s. Franchester Shah D. Bethany Wistar's Hollara
*Charlescote Wendy 6 351 Dec 795 37 12834 580
Dunroming Wistar's Marigot Jr2 235 Dec 858 47 7739 400
Flying Horse Colonel's Patsy Sr2 67 Dec 1213 62 2729 132
s. Chedco Colonel D. Flying Horse Royal Patience
Franchester Handy Melba Jr2 212 Dec 769 43 6801 360
Franchester Handy Pearle Jr2 197 Dec 959 45 6612 299
*Franchester Moonbeam Anna Sr4 132 Dec 1646 77 7337 334
*Franchester Novel Girl 5 239 Dec 1015 51 9717 462
Franchester Saint Clarinda Sr3 355 Dec 1003 54 13876 692
*Franchester Super Witch 5 134 Dec 1469 66 6983 292
*Franchester Winifred 5 365 Dec 438 25 12771 632
s. Governor of Grassy Grove D. Cherie Mae Storm Girl
*Marimack's May Gem Jr4 358 Dec 686 31 17958 752
*Riegeldale Emory's Itchen Sr4 346 Dec 953 61 14456 824
*Secret's Radiance Jr4 335 Dec 889 53 13559 708
Shamrock Free Generous Sr2 351 Dec 790 46 10771 558
*Spencer Farm August Surprise 8 303 Dec 1162 57 14696 625
*Spencer Farm Royal Augusta 6 228 Dec 938 42 8960 387

Bork Memorial Hospital, William L., Chattanooga, Tenn. ARHT
*Hamilton County Anchor's Bonny Sr3 250 Nov 1159 53 12144 538
Hamilton County Daisy Jr2 333 Dec 738 41 10601 519
*Hamilton County Meadow Blossom 6 348 Dec 1093 56 15862 751
Hamilton County Princess Agnes Jr2 194 Dec 833 44 6678 315
Hamilton County Princess Elsie Jr2 273 Dec 908 45 9247 410
Hamilton County Princess Holly Jr2 212 Dec 658 36 5914 290
*Riegeldale King's Charity 9 365 Dec 587 33 12804 650
s. Quail Roost Maxim King D. Charity of Rock Springs

Boswell, H. E., Est., Burkeville Guernsey Farm, Burkeville, Va.

Buttercup's Maxim's Adaline	Sr3	353	Dec	524	28	11268	499
Buttercup's Maxim's Rosie	5	322	Nov	688	32	10922	460
Buttercup's Maxim's Sallie	Jr3	142	Dec	736	40	4304	215
Ivy's Maxim's Mary	Sr4	362	Oct	301	14	14443	587
S. Ivy's Prince Maxim	D. Oak Range Mary						
Lucy Jane Maude	9	330	Dec	471	26	9779	443
Peg's Blue Eyes	6	286	Nov	405	20	7787	398
Peg's Maxim's May Rose	Jr4	104	Nov	786	54	2945	174
Peg's Maxim's Rosebud	Sr3	322	Dec	594	33	9721	458
Resolute's Charmette	Jr2	138	Dec	901	47	4420	206
Resolute's Maxim's Kitty	Jr2	142	Dec	879	42	4529	202
Resolute's Maxim's Perfection	Jr2	63	Dec	1002	44	2004	86
S. Riegeldale Emory's Resolute	D. Maxim of Burkeville's Ada						
Rosebud's Maxim's Ada	Jr3	99	Dec	966	46	3159	145
S. Rosebud's Maxim's King	D. Springtime's Maxim's Ada						
Rosebud's Maxim's Beauty	Jr2	327	Dec	676	33	10527	440
Rosebud's Maxim's Katie	Sr2	177	Dec	775	42	5023	241
Rosebud's Maxim's Louise	Jr3	136	Dec	900	39	4288	189
Rosebud's Maxim's Nancy	Sr3	85	Dec	1098	44	3033	132
S. Rosebud's Maxim's King	D. Charlie's Maxim's Nancy Girl						
Rosebud's Maxim's Stella	Sr2	142	Dec	965	45	4578	186
Rose's Maxim's Marie	Jr3	72	Dec	904	42	2224	97
S. Rose's Maxim of Hamhurst	D. Glendale Queen Marie						
Springtime's Maxim's Ada	Jr4	359	Dec	620	38	12804	632

Boswell, W. L., Burkeville Guernsey Farm, Burkeville, Va.

Bright Daisy of Turkey Ridge	Jr3	289	Dec	599	29	8766	383
Fairlawn Maxim's Geneva	Jr4	115	Dec	849	48	3443	171
S. Quail Roost Rose Maxim	D. Fairlawn Bob-O-Link						
Faithful's Maxim's Princess	Jr3	291	Dec	655	37	9024	441
Midview Master's Agnes	Jr2	142	Dec	846	43	4701	203
Rubermont Kate	Sr3	177	Dec	743	48	5423	308
Vaughan's Lois	Sr4	354	Dec	595	27	13133	621

§Boyd Farm Company, Yuba City, Calif.

†Boyd Farm Fay's Glonera	Jr2	60	Dec	810	33	1658	71
S. Fay's Prince of Breidablik	D. Princess Glonera of Boyd Farm						
†Boyd Farm Fay's Kaui	Jr2	41	Dec	939	34	1215	47
S. Fay's Prince of Breidablik	D. Marymoor Kauina						
†Boyd Farm Fay's Loretta	Jr2	116	Dec	450	24	2242	122
†Boyd Farm Fay's Nodina	Jr2	160	Dec	613	26	4056	169
†Boyd Farm Fay's Susan	Sr2	94	Dec	734	36	2404	121
S. Fay's Prince of Breidablik	D. Boyd Farm Princess Susan						
†Boyd Farm Princess Kavi	5	117	Dec	699	35	2971	153
†Boyd Farm Princess Laurel	Sr2	54	Dec	784	40	1370	70
S. Happyholme Maida's Prince	D. Fay's Libby of Boyd Farm						
†Boyd Farm Princess Lucia	Sr4	161	Dec	415	28	4555	275
†Boyd Farm Royal Irene	Jr2	56	Dec	649	32	1158	61
S. Boyd Farm Prince Royal	D. Boyd Farm Fay's Isis						
†Boyd Farm Treasure's Sequin	Jr2	58	Dec	866	31	1634	64
S. Boyd Farm Treasure	D. Boyd Farm Fay's Sequilla						

§Bracken, A. M., Mr. & Mrs., Locust Knoll Farm, Yorktown, Ind. ARHT

*†Golden Arrow Fairy Queen	Jr4	126	Dec	697	29	3552	160
*†Normandale's Rexx's Marilyn	Jr4	220	Dec	467	24	6648	308
*†River View Gracey	Jr4	77	Dec	931	42	2293	102
S. Golden Arrow Proud King	D. River View Florence						

Brackley, Almon L., Maple Lane Farm, Kingfield, Maine.

Ariminta of Maple Lane	7	196	Sept	1136	54	9514	395
Dirigo's Pride of Maple Lane	6	209	Sept	1297	67	10830	481

§Brewer, Wayne, Ka-Wa Farms, Union City, Ind. ARHT

†Fountaine Collegate's Carol	Sr2	305	Dec	242	12	8368	395
S. Franchester Collegate	D. Fountaine Patricia						
†Indianola Pat	Jr2	305	Dec	464	30	7967	368
S. Raemelton Corking Payor	D. Indianola Salley						
†Indianola Penny	Jr2	305	Dec	300	17	7512	344
S. Raemelton Corking Payor	D. Indianola Salley						
†Ka Wa Farms Astor	Jr2	260	Dec	457	22	5979	267
†Shirley Bright Star Valentine	Sr3	92	Dec	1020	58	3021	179

§Brinser, Ayers, Linwald Farm, Petersham, Mass. ARHT

†Linwald Butterfat Juniata	Jr3	287	Dec	493	28	8221	409
S. Mulhocaway Butterfat Viking	D. Linwald Susquehanna						
†Linwald Butterfat Vistula	Jr3	128	Dec	687	43	3568	174
†Wolfpen Coral	12	219	Dec	371	17	4895	203

§Brinser, Ayers & Joan Waldo, Linwald Farm, Petersham, Mass. ARHT

*†Forge Hill Levity	Jr4	44	Dec	1191	65	1618	92
S. Stony Ford Levity King	D. Avis Acres Althea						
†Linwald Butterfat Dniester	Jr2	291	Dec	392	19	6512	332
†Linwald Butterfat Dnieper	Jr2	290	Dec	286	17	5748	304
S. Mulhocaway Butterfat Viking	D. Neva Girl of Rajah						
†Linwald Butterfat Swatara	Sr2	178	Dec	510	25	3669	178
*†Two Cedars Evelyn	11	276	Dec	519	28	8118	405

Brookhart, E. J., Ancestral Acres Stock Farm, Celina, Ohio. ARHT

¶Ancestral Acres Celeste	Sr3	138	Dec	502	29	3900	209
¶Ancestral Acres Kate	Jr2	221	Dec	707	29	6273	253
¶Ancestral Acres Louella	Jr3	170	Dec	804	44	5647	272
¶Ancestral Acres Mary Bess	Jr2	217	Dec	636	32	5503	260
*Ancestral Acres Sadie	Sr4	295	Dec	472	25	11153	520
¶Ancestral Acres Sandra	Sr3	49	Dec	1392	54	2153	92
S. Eth-Cathrine's Ajax	D. Satina of Ancestral Acres						
Argilla Peggy Ann	Jr2	365	Oct	186	11	8978	454
S. Alfalfa Farm Philosopher	D. Argilla Charlotte						
*¶Ethel of Ancestral Acres	7	166	Dec	811	46	5212	251
¶Fairlawn F. P. Izora	Jr2	64	Dec	1206	52	2428	105
S. Phillips Fairlawn Peerless	D. Fairlawn H. For-Get-Me-Not						
*¶Fawn of Ancestral Acres	7	115	Dec	1266	62	5217	239
*¶Marietta le Rose	Sr4	305	Dec	171	7	8456	379
S. Villa-Way Pilgrim	D. Leader's Alice Also						
*Meadow Lodge Blossom Time	Sr4	281	Dec	688	39	10957	509
¶Nonette of Penn Villa	6	177	Dec	825	53	6213	324
*¶Ringold Annabelle	5	187	Dec	852	56	7885	378
¶Rock Creek Rosebud	Sr3	196	Dec	842	54	6837	382
¶St. James Count's Lilac	Sr4	183	Dec	632	34	6380	298

§Brookover, S. E., Brookacres, Boise, Idaho.

†Belle of Aldahome	Jr4	305	Dec	55	3	9786	470
S. Nancy's Darigold Peerless	D. Beth of Aldahome						
†Brookacres Benita	Jr3	223	Dec	748	37	7523	342
†Freer Acres Mary	Jr2	213	Dec	954	43	7728	312
†Marshall's Iva of Rosewall	Sr4	285	Dec	833	41	9685	426
†Valley Pride's Bea	5	271	Dec	954	42	11432	456

Brown, A. L., Clear Springs Farm, Concord, N. C.

Appin's Query	Jr3	106	Dec	1036	58	3899	214
*Clear Springs' Elizabeth	6	365	Dec	459	28	14682	790
S. Clear Springs' Advancer	D. Glenburnie Jane						
*Clear Springs' Fred's Geniva	Sr4	365	Nov	379	21	13149	636
S. Maxim's Master Fred	D. Clear Spring's Edith						
*Clear Springs' Fred's Girl	5	173	Dec	948	50	6419	313
*Clear Springs' G. Fanchette	5	357	Dec	718	50	11364	621
*Clear Springs' Glorious Helga	Jr4	112	Oct	466	22	4311	174
¶Clear Springs' Gold Felicia	Sr3	180	Dec	752	45	6148	294
Clear Springs' Gold Lass	Jr3	106	Dec	951	48	3701	187
*Clear Springs' Gracious	6	200	Dec	835	49	6716	334
Clear Springs' Maxim A. Gee	Jr4	365	Dec	615	39	11616	605
S. Clear Springs' Advancer	D. Butler Island Little Sweet J.						
*Clear Springs' Maxim A. Hilda	Sr3	182	Dec	891	49	6145	304
Clear Springs' Maxim A. Jennie	Jr3	365	Dec	682	42	11063	557
S. Clear Springs' Advancer	D. Appin's Jennie						
*Clear Springs' Maxim F. Gladys	Sr4	365	Dec	569	40	13226	749
S. Maxim's Master Fred	D. Gippy Princess Jill						
Clear Springs' Maxim F. Ina	Jr2	274	Dec	804	47	8066	420
Clear Springs' Maxim F. Julia	Jr2	167	Dec	647	41	4198	228
Clear Springs' Max's Flower	Sr2	347	Dec	845	51	11036	568
Clear Springs' Princess Annett	Jr2	197	Dec	727	43	5591	280
*Clear Springs Princess Fern	6	197	Dec	621	40	5166	312
Clear Springs' Princess Gwen	Sr4	365	Dec	351	22	9231	523
S. Quail Roost Maxim's Prince	D. Appin's Effie						
Clear Springs' Princess Pam	Jr2	267	Dec	608	43	6555	372
*Clear Springs' Princess Rose	5	117	Dec	1380	73	5478	257
Dinsmore Maxmost Alice	5	365	Dec	470	35	11214	596
S. Quail Roost Maxmost	D. Dinsmore Lucky Rosa Lee						
*Fairlawn Peerless Dinah	6	236	Dec	873	42	8992	369
Foremost Acme's Rhona	Jr2	252	Dec	750	39	7278	321
Grassy Grove Yeoman's Nora	Sr2	144	Dec	849	49	4354	215
*Nelan's F. C. A. Corinne	5	63	Dec	1214	58	2429	111
S. Friendship Climax Ambassador	D. Horn's Hope's Cora						

Brown, Henry M., Savada Farms, Whitesboro, N. Y. ARHT

Edwin's Dawn	Sr2	295	Dec	768	42	8859	412
Savada Farms Amber G.	Sr2	273	Dec	727	48	8463	436
Savada Farms Arlene	Sr2	92	Dec	854	38	2905	122
*Savada Farms Bloom D.	Sr3	326	Dec	264	14	11177	515
*Savada Farms Evelyn D.	5	61	Dec	1456	90	2839	165
S. McDonald Farms Duke	D. Savada Farms Aphrodite						
*Savada Farms Olanda D.	Sr4	359	Dec	564	32	13215	681
Savada Farms Sally G.	Sr2	138	Dec	968	48	4558	193
*Savada Farms Susan D.	Sr4	365	Dec	560	33	13656	703
S. McDonald Farms Duke	D. Lakeside Susan						
Savada Farms Susanna D.	Jr3	109	Dec	990	54		
Supreme's Hindsdale Shy	6	77	Dec	1215	52	3319	138
S. Iowanola Cherub Supreme	D. Star's Hindsdale Skylark						

Brown, Lloyd W., Riverview Farm, Durham, N. C. ARHT

Clear Springs' Princess Liz	Jr3	248	Dec	491	24	6766	330
†Hillandale Cavalier's Mildred	Sr3	71	Oct	812	42	1983	108
S. Quail Roost King Cavalier	D. Coker Maxim Maid						
†Marcella of Cottonade	Sr3	127	Dec	640	36	3262	149
Red Cross Maxim's Glorius	Jr2	234	Nov	401	19	6809	243
†River View Royal Tidy	Jr2	105	Dec	461	24	1901	91

Brown Ranch, Capitola, Calif.

Santa Cruz Holliston Florette	Sr3	148	Dec	967	46	5756	282
*Santa Cruz Holliston Pat	6	87	Dec	1745	77	5073	237
S. Holliston Royal of Rockingham	D. Santa Cruz Holliston Polly						
Santa Cruz Holliston Susie	7	151	Dec	1279	50	7130	281
Santa Cruz Holliston Winnie	Sr4	153	Dec	689	27	4942	190
Santa Cruz King's Freida	Jr3	187	Dec	1286	59	7814	356

§Brundige, W. P., P. L. & Angie, Elm Echo Farm, Columbus, Ohio. ARHT

*Cherry Hill Pollette	6	132	Dec	1105	49	5520	246

§Buckingham, S. McLean, Mount Fair Farm, Watertown, Conn. ARHT

†King's Queen of Hearts	7	95	Dec	1343	65	4127	201
S. Mt. Pleasant View King of Hearts	D. Marguerite of Cobble Croft						
Mt. Fair Harvest Belle	Sr2	365	Oct	569	23	9927	444
S. Golden Harvest Warrior	D. Golden Harvest May Belle						
†Mt. Fair Noble's Ann	Sr2	97	Dec	981	47	3213	163
†Mt. Fair Pride	Jr3	53	Dec	855	40	1590	74
S. Dunwalke Rosebud's Butterfat	D. Walicia of Mt. Fair						
*†Nobella of Mt. Fair	5	214	Nov	77	4	7886	370
S. Folly Girl's Monarch of Mt. Fair	D. Mount Fair Nobella						
†Viola of Mt. Pleasant View	5	164	Dec	565	24	5302	214
S. Mt. Pleasant View Peterkin	D. Violetta of Mt. Pleasant View						

§Bumpass, R. D., Roxboro, N. C.

†Quail Roost Noble Lady	Jr3	245	Dec	512	31	6149	330

§Bureau of Dairy Industry, Columbia, S. C.

Di-Sequel Cavalier Amelia	Sr3	229	Dec	741	31	6593	275
Sequel-Count General Cav. Ame	Jr2	133	Dec	343	17	1848	93
Sequel-Count General Cav. Gay	Jr2	127	Dec	462	27	2492	132
*Sequel's General Twicav Cora	5	365	Dec	336	20	10618	530
S. Saugerties Royal Sequel	D. General's Double Cavalier Cora						
*Sequel's General Twicav Dora	5	343	Dec	404	20	10082	472
*†Sequel's General Twicav Lass	5	48	Dec	1229	46	1897	71
S. Saugerties Royal Sequel	D. General's Double Cavalier Cora						
Sequel's Genray Arline	Jr3	306	Dec	373	18	8285	403
*†Sequel's Grapelawn Marzella	5	85	Dec	1170	45	3403	132
Twi Sequel Gen Twicav Amy	Jr2	264	Dec	445	20	4976	238
Twi Sequel Gen Twicav Dot	Sr2	306	Dec	289	18	6240	329
Twi Sequel M. C. Raider Girl	Jr2	162	Dec	324	17	2687	140

§Caesar, O. S., Dorvillee Farm, Barrington, Ill. ARHT

†Dorvillee Clover Sweetness	Jr3	275	Nov	392	17	7861	326
*†Golden Glow Searchlight's Mary	Sr3	281	Nov	445	17	7096	294

Campbell, Eleanor A., Mount Crotched Farm, Deering, N. H.

¶Kitchener Fashion's Flovelly	Jr2	165	Dec	1164	60	6582	318
¶Piscataquog Gleam	Sr3	191	Dec	1256	49	8521	350
¶Piscataquog Holly	Sr2	174	Dec	843	47	5350	257

§Campbell, George K., Great Elm Farms, Newton, N. J. ARHT

Bethany Star of The East	Sr3	132	Nov	609	30	3171	151
Fairlawn L. Fairy	Sr4	177	Dec	583	30	4852	247
*Great Elm Pristina	Sr4	187	Dec	600	26	4299	191
Hagan Farms Comet's Beauty	Jr2	175	Dec	612	25	4094	176

*Pan's Chelly of Gwynllan	5	79	Dec	1116	57	3077	138
S. Gwynllan Farm Peter Pan	D. Valiant's Chelly of Gwynllan						
Pine Grove Farms Judy	Jr2	217	Dec	501	24	4560	203
Withwood Donna	Jr2	365	Dec	528	26	8527	377
S. Wolfpen Aladdin	D. Witchwood Blakey						

Carlson, C. I., Shady Oak Dairy, Guilford College, N. C.

Banker's Beda	6	252	Dec	929	48	10331	498
Comet's Beatrice of Skuggek	Jr2	187	Dec	883	41	5809	256
Comet's Elsie of Skuggek	Sr2	200	Dec	883	50	6624	326
¶Comet's Queenie of Skuggek	Jr2	305	Dec	680	39	9753	518
S. Riegeldale Emory's Comet	D. Alene of Skuggek						
¶Comet's Tillie of Skuggek	Jr3	302	Dec	730	47	8959	468
Maxim Pansy of Skuggek	5	280	Dec	785	40	10448	489
Ruayne Lady Lola	Sr4	228	Dec	950	52	7697	386
¶Shamrock Lady of Skuggek	5	305	Dec	566	31	10990	530
S. Quail Roost Maxim's Whiskey	D. Laverna's Shamrock Betty						
¶Skuggek's Maxim Libby	Sr2	76	Dec	1080	54	2778	135

§Carnes, Clyde M., Sunny Kenn Guernsey Farm, Farmington, Ark.

Sunny Kenn Hope	8	215	Sept	1000	44	10236	472
Sunny Kenn Moonlight's Melba	Sr2	215	Sept	886	41	7889	371

Carr, H. C., Guernsdel Farm, University, N. C. ARHT

Clovette's Premiere	6	176	Nov	611	35	4926	244
*Croasdaile's Princess Rachel	5	282	Nov	511	31	8210	452
Dinsmore Majestic Viola	Sr4	68	Nov	1053	49	2421	108
S. Dinsmore Majestic Rose King	D. Knight's Violet						
Jolly of Sandy Level Farm	Jr4	303	Nov	694	33	8805	456
Lady's Dairymaid Nancy	6	291	Nov	555	30	11951	548
Martha's Agate of Chilbrook	Jr4	125	Nov	1096	55	5031	253
May Royalist's Polly	Jr2	117	Nov	690	34	2904	134
Nobleman's Fran of Minniborya	Jr3	122	Nov	782	48	3603	191
Rupert's Kathrine	Jr2	110	Nov	653	36	2583	134
Rupert's Pearl	Jr2	47	Nov	768	40	1144	62
S. Croasdaile's Prince Rupert	D. Clovette's Premiere						
Valiant of Miniborya	Sr3	216	Nov	356	20	4917	246

§Cartwright, R. Jack, Sun Valley Guernsey Farm, Phoenix, Ariz. ARHT

†Bonni-Acres Trudy	Jr2	51	Dec	619	23	977	35
S. Gaynello of Arizona Farms	D. Twin Elms Becky						
†Gaynello's Betty	Jr2	128	Dec	629	22	2632	88
†Gaynello's Jezebel	Jr2	118	Dec	754	34	2884	119
†Sunland Dolly	Jr3	192	Dec	581	29	5374	236
†Sunland Dudette	Sr2	89	Dec	636	29	1780	78
S. Mission Ranch Foresight	D. Twin Elms Valentine						
†Sunland Juliet	Jr2	265	Dec	627	33	6968	297
†Twin Elms Bernice	6	133	Dec	769	33	3898	141
†Twin Elms Blondie	Sr3	209	Dec	407	22	4136	206
†Twin Elms Hope	6	65	Dec	1318	50	2594	92
S. Julia's Bernice's Duke	D. Twin Elms Pride						
†Twin Elms Valentine	5	143	Dec	800	37	4385	188

Caumsett Farm, Huntington, N. Y.

Caumsett Actress	Sr2	64	Dec	1421	54	2850	108
S. Foremost Acme	D. Caumsett Ocean Camilla						
Caumsett Adele	Jr2	365	Dec	742	46	13911	733
S. Caumsett Leader	D. Caumsett Ida						
Caumsett Althea	Jr2	198	Dec	694	37	5929	277
Caumsett Amazon	Jr2	177	Dec	919	51	6716	311
*Caumsett Clarissa	Sr4	109	Dec	1685	86	6335	287
Caumsett Eastern Baroness	Jr2	365	Dec	842	49	13819	653
S. Caumsett High Strung	D. Caumsett Bara						
*Caumsett Eastern Emerald	Sr4	107	Dec	1391	62	5787	249
Caumsett Eastern Lida	Jr2	240	Dec	1118	57	10183	469
Caumsett Eastern Pendant	Jr2	312	Dec	1085	57	12212	575
Caumsett Eastern Rhinestone	Jr2	196	Dec	995	55	7503	370
*Caumsett Ida	14	314	Dec	1013	46	15817	689
Caumsett Ocean Christine	5	95	Dec	1624	72	4890	243
Caumsett Ocean Flower	Sr3	214	Dec	767	49	7002	391
*Caumsett Ocean Glee	Sr3	236	Dec	1245	70	13043	627
*Caumsett Ocean Leda	Sr4	110	Dec	1980	92	7395	339
Caumsett Ocean Myrtle	Jr2	277	Dec	1146	56	11806	539
*Caumsett Ocean Nanette	Jr4	151	Dec	1334	57	7720	316
Caumsett Ocean Opal	Jr2	317	Dec	768	50	10616	574
Caumsett Ocean Vera	Jr2	365	Dec	514	31	11912	600
S. Caumsett Dynamo	D. Caumsett Island Olive						

§Cecil, Ephraim, Huntington, Ind. ARHT

Clara of Rex	Jr4	234	Dec	787	40	9272	428

Champlin, William H., Haven Hill Farms, Rochester, N. H.

Diana of Haven Hill	Sr2	336	Dec	761	48	10389	545
¶Esther Fair Royal	Jr3	152	Dec	1019	54	5637	286
¶Fairlawn F. P. Fancy	5	101	Dec	1030	49	4366	195
*Goodleigh Eolus Seela	7	70	Dec	1616	66	3617	141
S. Saugerties Eolus	D. Goodleigh's Sequin						
*Monarch's Dazzle	Sr4	266	Dec	1007	44	11590	507
Quartermaster's Dazzle of H. H.	Jr2	322	Dec	752	39	9767	462
Quartermaster's Queen of H. H.	Jr2	279	Dec	705	44	7685	395
*Rosewald Merry Lass	5	280	Dec	522	29	9157	465
S. Argilla Fashioner	D. Thirlstane Merry Lass						
Savery's Cheerful	Jr3	365	Dec	586	28	13358	587
S. Argilla Charter	D. Savery's Countess						
*Wethersfield Lottery	5	89	Dec	1340	60	4030	180

Cheney, B. Austin, Est., Falcon's Flight Farms, Litchfield, Conn. ARHT

*†Falcon's Brilliant Lady	Jr4	215	Dec	801	36	7589	315
†Falcon's Cornelia	Jr4	207	Dec	306	16	4596	229
†Falcon's Yvette	5	218	Dec	487	19	6584	249
†Flat Brook Her Lena	Jr3	165	Dec	705	31	4821	224
†Flat Brook Her Sunrise	Jr2	123	Dec	736	35	3510	161
†Flat Brook Her Tulip	Jr2	76	Dec	674	34	1872	100
S. Coronation Herald	D. Spar Hill Tulip 2d						
†Holcomb's Daphne	Jr3	110	Dec	713	35	3246	154
S. Gayhead's In-culcate	D. Rex's Pollyanne of Meadow Brook						
†Sterlingold Claudia	Jr2	119	Dec	708	31	3181	137
†Wood Ford Wendie	Jr2	85	Dec	675	32	2090	97
S. Green Meads Warden	D. Lill of Radio Guernsey Farm						

§Cheney, Constance B., Falcon's Flight Farms, Litchfield, Conn. ARHT

†Falcon's Audrey	5	264	Dec	419	22	7502	342

Cherry, William S., Jr., North Farm, Bristol, R. I. ARHT

Arizona of The Glen	Jr2	352	Nov	55	29	12006	540
Horse Shoe Bailiff's Beth	Jr3	293	Nov	381	24	9066	419
*Horse Shoe Baron's Temptress	Sr4	290	Nov	584	30	11379	472
Horse Shoe Beacon's Flower	Jr2	275	Nov	1172	56	12307	504
*Horse Shoe Colonial's Ginger	6	290	Nov	702	36	11166	482
Horse Shoe Conrad's Adelaide	Sr3	188	Nov	787	42	7595	363
*Horse Shoe Conrad's Lillian	Sr3	319	Nov	808	45	14793	712
*Horse Shoe F. Cary	5	337	Nov	367	20	10819	485
Horse Shoe F. Danice	Jr3	232	Nov	940	44	9970	434
Horse Shoe F. May Queen	Jr2	363	Oct	394	19	11179	493
S. Foremost Hermes	D. Horse Shoe La May Belle						
*Horse Shoe King's Diva	5	321	Nov	389	19	13339	524
*Lagrange Susanna	7	214	Nov	833	40	9673	420

§Clark, J. Myron, Broadview Dairy, Stuart, Va. ARHT

†Glory's Eloise of Red Level	Jr2	264	Sept	364	21	4677	257
†Hemlock Constance	Jr2	171	Sept	571	28	4259	195
S. Mobjack Roy	D. Stroudcrest Constance's Mary						
Hemlock's Eloise	5	264	Sept	488	26	6181	324
Highland's Jewett	Jr2	222	Sept	474	24	5480	240
†Kava's Princess of Red Level	Sr2	131	Sept	794	39	4272	204
S. Klondike Kava	D. Jumbo's Princess						
Lucky's Lady of Red Level	Jr4	142	Sept	775	37	5289	250
S. Lucky's Fair Boy	D. Payday's Dolly of Normack						
†Palmer's Idol	Jr3	19	Sept	596	28		
S. Ada's Prince Maxim	D. Palmer Haven's Caroline						

§Clemente, Anthony, Mannington Creek Farms, Salem, N. J.

*†Fairview's Vera Princess	Jr3	258	Dec	220	13	5164	247
†Lena A. of Walnut Glen	Jr4	305	Dec	196	12	7541	371
S. Adam B. of Lindendell	D. Lyndell's Ruth's Courageous						
†Mannington Creek Charity Rose	Jr2	285	Dec	543	33	6436	335
†Mannington Creek Charity's Pet	Jr2	264	Dec	418	22	6482	328
†Mannington Creek Goldenrod	Jr2	269	Dec	524	29	5414	269
†Mannington Creek Lady	Jr2	272	Dec	721	38	7437	328
†Mannington Creek Rubina	Jr2	272	Dec	750	38	7717	341
†Mannington Creek Starlet	Sr2	297	Dec	668	36	7688	391
*†Mill Creek's Lilac	Jr4	175	Dec	712	39	5195	275
†Mill Creek's Pioneer Primrose	Jr4	86	Dec	1147	52	3315	154
S. Marie's Pioneer Prince	D. Gossoun's Primrose						
†Mill Dale Tulip	Sr3	133	Dec	722	43	3645	199
†Overland Victoria	Jr4	90	Dec	880	48	2985	153
S. Overland Laddie	D. Willora Supreme's Nancy						
†Vera's Indianola's Lagrange	Jr3	289	Nov	246	14	7816	351

§Cochard, C. C., Hoosier Heart Farm, Greenfield, Ind. ARHT

*†Dvina's Virmarie Lady Princess	9	168	Dec	1220	66	9535	448
†Norol Farms Quenchion	Jr2	50	Dec	1043	50	1597	75
S. Foremost Spotlight	D. Foremost Quenchion						
†P. V. Beacon's Beauty	Sr2	275	Nov	594	38	7887	404
†Sunnydale Kosette	Jr2	305	Nov	95	5	7016	320
S. Franchester Novel King	D. Sunnydale's Cora						

Coker, Grady N., Nejasco Farm, Canton, Ga. ARHT

Benjamin's Illustrious Laxey	Jr2	347	Nov	742	40	9949	481
*Bonnybrook Queen Blossom	10	187	Nov	830	42	6122	257
¶Brays Island Geranium	Jr2	59	Nov	875	45	1764	79
Claymore Master's Jewel	Sr3	161	Nov	600	30	4107	189
Clear Springs' Maxim Blissful	Jr2	96	Nov	928	44	2884	133
S. Clear Springs' Advances	D. Gippy Princess Bliss						
Clear View Star Girl	5	288	Nov	713	34	8043	367
Coker Fair Pride	Sr3	240	Nov	894	46	9213	419
Coker Lula Ray	5	301	Oct	912	42	11090	484
Coker's Blue Sue	Jr2	193	Nov	783	43	5332	251
Cotter Grove Janet	8	219	Oct	744	36	6466	305
Fairlee Acres Maxim Hazel	5	286	Oct	811	42	9318	438
Fairlee Acres Maxim Maggie	6	281	Nov	809	43	8843	445
Fairlee Acres Maxim Rosie	6	269	Nov	634	36	7936	410
Fairlee Acres Royal Pet	Sr3	281	Nov	720	37	8180	406
Geneva's Bodena of Eliada	5	324	Nov	800	38	10792	334
Gippy Utmost's Berta	7	18	July	499	20		
S. May King's Gippy Utmost	D. Count's Gippy Bessie						
Golden Glow Daisy	6	355	Nov	682	32	10967	504
Golden Glow Maxim Beth	Sr2	123	Oct	789	39	3370	158
Governor's Polly Jane	6	306	Nov	596	30	8899	382
Indian River McK. Gem	Sr2	347	Nov	608	31	8870	407
Nell's Gladiola Belle	5	325	Oct	869	40	11542	456
Oakhurst Sunshine	Sr2	157	Nov	694	38	4162	195
Peer's Maxim Juno	Jr2	355	Nov	561	29	8698	435
Rex's Amelia of Howell Farm	5	275	Nov	733	37	8630	340
Riegeldale Consummate's Belle	Sr2	365	Nov	333	18	10183	537
S. Riegeldale Emory's Consummate	D. Fair Field Princess M.						
Riegeldale Consummate's Julia	Sr2	355	Nov	622	35	8589	482
Riegeldale Consummate's Star	Sr3	161	Nov	922	47	5387	237
Riegeldale Emory's Edith	Jr2	271	Nov	666	35	6891	319
*Riegeldale's Golden Florence	10	281	Nov	628	33	8250	358
Riegeldale Viscount's Dolly	Jr4	340	Nov	644	34	8901	428
Riegeldale Viscount's Laxey	Jr3	306	Nov	878	45	10478	528
Rivelon May Tulip	6	143	Oct	1382	64	7054	307
Ruayne Lady Bess	5	325	Oct	600	29	10401	467
St. Nick's Fascination Sally	7	263	Nov	893	47	10264	424
Sovereign's Ruby	Sr2	281	Nov	599	32	6023	284
Sunshine's Lucky Dot	Sr2	297	Nov	663	34	7553	334
Sunshine's Maxim Rowe	6	325	Oct	538	31	8149	425
Traxler's Ideal's Lucy	Sr2	226	Nov	946	48	8479	381

Colby, Howard H., Colby Dale Farms, Romeo, Mich. ARHT

*¶Beverly's Connie Ailene	9	290	Dec	553	25	9691	407
*¶Beverly's Ferdinand Roberta	Sr3	184	Dec	434	17	5147	203
*¶Bula Berteli	8	112	Dec	1151	56	4662	217
*¶Franchester Novel Cherie	7	170	Dec	833	42	5606	278
¶Langmeadow Actress	Jr2	111	Dec	1035	52	3996	169
¶Langmeadow Agnes	Jr2	104	Dec	1119	46	3906	186
*¶Langmeadow Anita	Jr4	140	Dec	1173	48	5860	233
¶Langmeadow Anna Lou	Sr2	262	Dec	604	29	7801	358
¶Langmeadow Labelle	Jr2	76	Dec	1170	56	2780	122
S. Langmeadow Rascal	D. Langmeadow Annabelle						
¶Langmeadow Lana	Jr2	127	Dec	1187	52	5127	224
¶Langmeadow Red Head	Jr2	178	Dec	885	39	5442	232
¶Langmeadow Redita	Jr2	140	Dec	1070	49	5033	238
¶Paragon Caroline	Sr3	64	Dec	1608	76	3075	162
S. Klondike Paragon Avery	D. Paragon Carole						
¶Playhaven's Y. Annabelle	Jr3	125	Dec	988	47	4306	205
¶Willow Brook Monarch Darline	Sr2	76	Dec	1516	61	3382	151
S. Flying Horse Master's Monarch	D. Tulip's Willow Brook Echo						

§Colson, Nellie L., Paradise Farm, Joelton, Tenn. ARHT

†Douglas Manor Christine	10	305	Nov	351	19	7480	359
S. Lockshore May Royal	D. Christine of Thornwood						

§Colson, William J., Paradise Farm, Joelton, Tenn. ARHT

Buccaneer's Freida	Jr2	247	Nov	606	33	5675	282
Buccaneer's Merry Brook Flora	Jr2	267	Nov	599	37	6287	333

§Coskery, Eugene C., Jr., The Coskery Guernsey Farms, Emmaus, Pa. ARHT

*†Cherry Hill's Florida	Sr4	255	Dec	497	26	8139	359
*†Cherry Hills Frances	Sr4	114	Dec	929	52	4363	215
*†Cherry Hills Gertie	Sr3	225	Dec	722	36	8062	359
*†Cherry Hills Glamor Girl	Jr4	180	Dec	706	33	5267	251
*†Cherry Hills Glenda	Jr4	225	Dec	613	32	7613	383
*†Cherry Hills Golden Lady	Jr4	88	Dec	1364	60	4115	176
s. Leasure Run Success	D. Cherry Hills Eleanor						
*†Coskery's Actress By F. P. V.	Jr3	185	Dec	624	31	5756	254
*†Dimple Lass	6	285	Dec	663	37	10172	511
†Farm School Valiant Mabel	Jr2	223	Dec	746	35	6914	323
*†Farm School Victor Cornelia	6	58	Dec	1269	54	2304	106
s. Valleywood Victor	D. Farm School Invader's Cornelia						
†Farm School Victoria June	Jr2	63	Dec	1427	62	2769	132
s. Valleywood Victor	D. Farm School G. B. Mobell						
†Farm School Victoria Verdie	Jr2	124	Dec	945	37	4189	201
*†Farm School Victor Mable	Jr4	305	Dec	151	8	9838	452
s. Valleywood Victor	D. Farm School Clio Mobell						
*†Farm School Victor Miss Clio	Sr4	233	Dec	342	20	6837	329
*†Farm School Victor's Clio	5	264	Dec	427	21	10517	496
*†Foxburg's Cheer's Treasure	5	146	Dec	858	38	4807	215
*†Glen-Ru Junette	Sr4	182	Dec	1014	40	7541	303
†Pride's Anne Marie of W. B.	11	305	Dec	211	9	5700	264
s. Pride's Duchess' Procris	D. Little Emily of Willow Brook						

§Cowan, L. W. & Sons, Cowan Farm, Oshkosh, Wis.

*†Buttercup of Cowan Farm	5	305	Dec	36	1	11492	497
s. Tianna's Kenmoor Maxim	D. Algoma's Nell						
†Cowan Farms Bob's Leila	Jr2	245	Dec	666	34	7087	299
†Cowan Farms Bob's Ora	Jr2	244	Dec	623	35	6869	336
*†Cowan Farm's Commander's Sylvia	Jr3	275	Dec	558	29	8824	422
†Cowan Farms Counsellor's Olive	Jr2	234	Dec	616	29	7063	275
*†Cowan Farms Harmony	Jr3	271	Dec	591	38	7334	410
†Cowan Farms Lad's Iris	Jr2	83	Dec	874	42	2469	115
s. Moon's Blaise Lad	D. Rosebud of Cowan Farm						
*†Irma of Cowan Farm	Sr4	158	Dec	840	45	5793	314
†Marilyn of Cowan Farm	Sr3	305	Dec	180	10	9869	535
s. Corium Slogan's Noah	D. Mary of Cowan Farm						
*†Osie of Cowan Farm	6	270	Dec	743	41	11125	495
†Sarah of Cowan Farm	Sr3	305	Oct	591	30	9367	490
s. Corium Slogan's Noah	D. Clara of Cowan Farm						

Cowham, C. F., Cowham Farm, Jackson, Mich.

*Abbie's Snowdrop of Cowham Farm	6	245	Dec	1160	45	12670	523
Alice Rex of Cowham Farm	6	231	Dec	952	44	9926	420
*Rex's Hazel of Cowham Farm	7	226	Dec	744	42	7857	385
*Snowdrop's Rose of Cowham Farm	5	206	Dec	1323	67	9192	481

§Craig, James P., Craigland Farms, Mukwonago, Wis. ARHT

†Rosaline of Craigland	Jr4	88	Nov	782	36	2439	115

§Craig, Orlin P., Craigland Farms, Mukwonago, Wis. ARHT

†Della Lee of Craigland	Jr3	47	Nov	593	28	982	48
s. Guernsey Grove Holless	D. Lady C. of Craigland						
*†Jennie K. of Craigland	5	278	Nov	489	29	10298	528
†Lad's Hope of Craigland	Jr3	51	Nov	870	42	1558	76
s. Kitchener Gay Lad	D. Christina of Craigland						
†Lad's Priscilla of Craigland	Sr2	48	Nov	730	31	1236	49
s. Kitchener Gay Lad	D. Laura Puritan of Craigland						
†Marybell of Craigland	Jr4	105	Nov	795	35	2958	133
†Patricia of Craigland	Jr2	278	Nov	477	29	7089	331
†Prudence of Craigland	Sr3	251	Nov	523	30	7323	363
†Virginia May of Craigland	Jr4	275	Nov	208	11	6937	305

§Craig, R. A., Dr. & Mrs., Leafy Lane Farm, Kokomo, Ind. ARHT

*†Cadette of Leafy Lane	Jr3	224	Dec	741	41	7793	384
*†Dixie Lee of Leafy Lane	6	104	Dec	1285	65	4870	262
†Eda of Leafy Lane	Jr2	260	Dec	742	39	8720	394
*†Gypsy Charm of Leafy Lane	Jr3	305	Dec	184	12	7692	400
s. Ranger's Ajax of Leafy Lane	D. Craig's Gypsy Fortune						
*†Heiress of Leafy Lane	Jr4	302	Dec	701	49	10478	610
†Leafy Lane Devotion	Jr2	42	Dec	956	43	1294	59
s. Kenfleur's Golden Alert	D. Virginia Lee of Weasel Creek						
Patience of Leafy Lane	Jr3	365	Dec	235	15	9566	456
s. Royal's Val Dasher	D. Dividend's Duchess						
*†Pride's Honor of Leafy Lane	Sr4	187	Dec	787	44	6750	328
*†Pride's Mission of Leafy Lane	5	190	Dec	623	31	5598	262
†Reflection of Leafy Lane	Sr2	127	Dec	896	43	4040	180
*†Royal's Delight Eda	8	31	Oct	1677	73		
s. Royal's Val Dasher	D. Virginia Lee of Weasel Creek						
†Searchlight of Leafy Lane	Jr2	271	Dec	701	38	8759	405
*†Symbol of Leafy Lane	5	305	Nov	152	11	10078	552
s. Ridglydale's Lone Ranger	D. Royal's Gracie						
*†Victory of Leafy Lane	Jr4	305	Dec	51	3	9138	508
s. Ridglydale's Lone Ranger	D. Rythm of Leafy Lane						
*†Violet of Leafy Lane	Jr4	191	Dec	766	40	7164	321
*†Virginia Lee of Weasel Creek	12	141	Dec	936	41	6004	254
*†Virginia Rose of Leafy Lane	Jr4	290	Dec	457	29	9430	474

Crane, Francis V., Basquaerie Farms, Millis, Mass.

*Argilla Monody 2d	Sr3	61	Dec	1770	63	3318	131
s. Alfalfa Farm Philosopher	D. Argilla Monody						
Basquaerie Gay Pearl	Sr2	122	Dec	1175	60	4760	241
Basquaerie Gay Quaker Bonnet	Jr2	299	Dec	854	50	9341	487
Basquaerie Gay Tryst	Jr2	333	Dec	845	51	10277	549
*Basquaerie Janearius	Jr3	169	Dec	1075	50	6517	263
Basquaerie Maid Melba	Jr2	365	Dec	622	42	12759	651
s. Riegeldale Emory's Conrad	D. Aldrich Farm Aurora Maid						
*Basquaerie Quaker Maid	Jr4	256	Dec	870	41	8415	396
*Basquaerie Rena	Sr4	91	Dec	1581	71	4748	207
*Florida of The Glen	Sr3	308	Dec	782	40	12621	569
*Flying Horse Royal Amethyst	5	273	Dec	1100	56	12590	635
*Flying Horse Royal Pearl	7	251	Dec	1516	73	14187	641
*High Hill Marigold	Jr4	230	Dec	909	47	9006	413
*Hominy Hill Peerless Hazel	Sr3	331	Dec	519	37	10502	584
Horse Shoe F. Aura	5	334	Dec	1166	59	17344	812
*Howland Snowy Gleam	Jr3	231	Dec	843	43	7995	382
Ladderlook Freesia	Sr2	365	Dec	200	10	11279	511
s. Ladderlook Wisdom	D. Ladderlook Freda						
*Ladderlook Moonblossom	5	327	Dec	1225	62	17036	777
*Pine Manor King's Favorite	5	61	Dec	1166	55	2324	109
s. Coronation King of Pine Manor	D. Valor's Grace						

Crooks, Claud R., Est., Delpark Farms, Zionsville, Ind. ARHT

¶McAfee's Hildreth	Sr2	305	Dec	534	34	8132	418
s. Pine Manor King Rose	D. Daisy L.'s Rosy of Maple Lawn						
Silver Hills Ardis	Sr2	207	Dec	757	38	6150	284
¶South Wind Ann's Delcy	Jr2	305	Dec	31	1	9082	430
s. McDonald Farms Darnall	D. Bell Buoy's Queen Ann						

Curtiss Candy Company, Farm No. 711, Cary, Ill. ARHT

Curtiss Candy Joy	Sr2	159	Dec	892	51	5037	245
Curtiss Candy Levity Audrey	Jr2	196	Dec	961	47	7121	310
Curtiss Candy Levity Barbara	Jr2	230	Dec	1022	39	8004	312
Curtiss Candy Levity Beatrice	Jr2	319	Dec	792	39	9843	455
Curtiss Candy Levity Charlotte	Jr3	106	Dec	1372	79	4973	277
Curtiss Candy Levity Rheba	Jr2	356	Dec	666	35	10188	499
Curtiss Candy Paulette	Sr2	89	Dec	1032	44	2880	123
s. Green Meads King Don	D. Boulder Bridge Paulette						
Curtiss Candy P Dipper	Jr2	273	Dec	987	56	9601	473
Curtiss Candy P. Norma	Jr2	333	Dec	518	30	8214	422
Curtiss Candy P. Queen	Jr2	196	Dec	1017	50	7144	323
*Green Meads Gay Thelda	5	127	Dec	1406	65	6220	276
*Green Meads Gay Winsome	5	87	Dec	1527	66	4419	190
s. Green Meads Levity King	D. Green Meads Lady Winsome						
*Lea Lady Winona	Sr3	365	Dec	64	2	13695	571
s. Green Meads Levity King	D. Green Meads Lady Wilma						
*Quail Roost Noble Primrose	Jr4	270	Dec	930	48	13775	635
*St. James Count's Verity	Sr3	365	Dec	614	36	14624	741
s. St. James Prince's Count	D. St. James Philosopher's Vera						

Curtiss Candy Company, Farm No. 40, Dundee, Ill. ARHT

*Beaut of Sleepy Hollow	5	296	Dec	935	57	10952	623
*Bob's Rose Queen	5	151	Dec	1287	61	7090	310
*Boulder Bridge Paulette	Sr4	355	Dec	889	47	12331	638
*Curtiss Candy A. Trix	Sr3	50	Dec	1321	69	2100	110
s. Noble Albert of Thorn Hill	D. Jonacre Trix						
Curtiss Candy Her Lady	Sr2	275	Dec	693	35	7530	361
Curtiss Candy Levity Ingenue	Jr2	55	Dec	978	33	1724	57
s. Green Meads Levity King	D. Gayhead's Her Ingenue						
Curtiss Candy L. Sweet Music	Sr3	292	Dec	819	45	9535	496
Curtiss Candy Melba	Sr2	365	Nov	124	7	9050	461
s. Langwater Comrade	D. Liberty's Melba						
*Curtiss Candy Penelope	Sr3	65	Dec	1576	72	3261	144
s. Maple Lane Challenger	D. Green Meads Lady Penelope						
Curtiss Candy Proud Girl	Jr3	191	Dec	1194	51	8258	329
*Curtiss Candy Sapphire	Jr3	144	Nov	962	47	5607	260
Grenfel Butterfat Polly	5	354	Dec	960	44	13691	635
Little Orchard Merry	Jr3	220	Dec	862	39	7079	300
*McDonald Farms Grace	Sr4	155	Dec	1082	54	6136	276
Royal's KenVer Lily	Jr2	355	Dec	779	44	10134	528
*St. James Champion Belle	Sr3	242	Dec	695	41	7980	385
St. James Duke's Nell	Jr4	334	Dec	1146	61	14695	700
*Secret's Mildred	8	57	Dec	1693	74	3033	120
s. Green Meads Proud Secret	D. Aldrich Farm Lass						
*Secret's Sapphire	5	178	Dec	1412	70	9699	428

§Damon, Charles A., Far West Farms, Bow, Wash. ARHT

*†Avalawn Rose	Sr4	190	Nov	688	42	6495	333
*†Crocus of Whidby Island	8	244	Nov	835	48	8982	476
s. Crescent Harbor Tracie	D. Welcome of Whidby Island						
†Far West Evelyn	Sr2	189	Nov	653	35	5575	273
†Far West Mable's Ruby	Sr4	305	Nov	257	17	8505	508
s. Western Glow Dairy King	D. Mable of Whidby Island						
†King's Golden Moonbeam	Sr2	305	Sept	607	33	7964	385
s. Western Glow Dairy King	D. Golden Belle of Whidby Island						
†King's Welcome Lady	Sr2	262	Nov	722	38	9490	444
*†Margaret of Whidby Island	8	275	Nov	629	36	9716	519

Dancer, H. M., Jackson, Mich.

*Juno's Fern of Cowham Farm	11	255	Dec	909	47	10655	509

Danvers, Don, Diamond D. Valley Farm, Converse, Texas.

†Diamond D. Dairymaid	Jr2	119	Dec	688	28	3092	133
†Diamond D. Donna	Jr2	45	Dec	826	40	1209	55
s. Meadow Lodge Heartbreaker	D. Meadow Lodge Rex's Joyce						
†Diamond D. Dorine	Jr2	40	Dec	1004	55	1262	67
s. McDonald Farms Director	D. Ranger's Peggy Jane						
*†Director's Lady Emma	Sr3	55	Dec	1182	45	2066	88
s. McDonald Farms Director	D. Ranger's Emma of O. L.						
†Jo-Mar Reveler's Handsome	Sr2	246	Dec	825	34	7239	272
†Lue of Maple Lane Farms	Jr3	98	Dec	715	35	2568	111
†Maplewood's Adjuster's Polly	Jr3	305	Dec	121	7	7830	380
s. Langwater Adjuster	D. Maplewood's Golden Pearl						
†McDonald Farms Jemmalina	Jr2	289	Dec	629	35	7375	363
†Meadow Lodge Queen Dainty	Sr3	255	Dec	396	21	6221	275
†Mountain View's Day Ann	Sr2	98	Dec	876	38	3010	124
†Mountain View's Lady Louise	Sr2	89	Dec	746	38	2329	106
†Mountain View's Mildred	Jr2	246	Dec	515	25	5098	234
†Primrose Heartbreaker's Unity	Sr2	256	Dec	723	39	7568	327
†Rambler's Patsey	Jr4	293	Dec	607	36	8736	423
Robday's Caroline	Sr3	122	Dec	1513	57	6212	271
†Robday's Daisy	Jr3	266	Dec	794	43	7970	374
†White Plains Pal	Jr2	265	Dec	580	32	6522	304
†Yocliff Prim	Jr4	98	Dec	829	31	3036	120

Daubenspeck, Jay B., Fairview Dairy, Mansfield, Ohio. ARHT

Maebryan Connie	Jr2	275	Nov	317	17	4151	202
Raemelton Corking Perfection	Jr2	354	Nov	373	22	8128	429
Traveler's Belle	7	183	Nov	378	17	4561	202

Davey, W. H., Gwenwilmar Golden Guernsey Farms, Chagrin Falls, Ohio. ARHT

Avalon Yankee Favorite	5	290	Dec	406	21	7513	359
Barbara Ann of Spreading Elm	Jr4	151	Dec	1010	47	5840	278
Biery Farms' Flash's Queen	Jr2	216	Dec	653	38	5411	263
*Biery Farms' Valor's Ann	Sr3	251	Dec	1035	50	9933	473
Clearfield Ann	Jr2	203	Dec	830	40	6151	270
*Donna of Spreading Elm	Sr4	78	Dec	1400	66	3439	161
*Gwenwilmar Amy	5	207	Dec	1148	50	8671	381
*Gwenwilmar April	5	348	Dec	830	46	14935	788
*Gwenwilmar Janet	Sr3	267	Dec	954	39	11174	465
*Gwenwilmar Jean	Sr3	230	Dec	723	30	8550	353
*Gwenwilmar Jewel	8	245	Dec	1049	46	10024	444
Gwenwilmar Judy	Jr2	74	Dec	1074	49	2557	109
*Highland Spring's Blossom	6	365	Dec	120	5	14026	649
s. Raemelton Golden Domino	D. Rosemary of Winding Brook						
*Highland Springs Jean	5	315	Dec	766	31	11309	468
*Highland Spring's Tulip	6	127	Dec	1059	56	5025	261
Prim of Spreading Elm	Sr3	193	Dec	916	45	6392	304

*Yankee's Duchess of Avalon Sr4 263 Dec 821 40 10138 478
*Yankee Hope of Avalon Sr4 365 Dec 89 5 9751 522
s. Gwenwilmar's Yankee Boy D. Avalon Hopeful Maid

§Davidson, Arthur, Davidson Farms, Waukesha, Wis. ARHT
*†Blazer's Butterfat Anna Jr4 305 Dec 14 7521 380
s. Hilltop Butterfat Blazer D. Harvey Farm Pollyanna
†Blazer's Butterfat Fanny Jr2 158 Dec 617 28 3509 154
Blazer's Butterfat Fortunate Sr2 365 Oct 171 9 8401 356
s. Hilltop Butterfat Blazer D. Hilltop Butterfat Fortuna
†Blazer's Butterfat Queen Sr3 126 Dec 650 27 3157 129
*†Bonny Ann's Butterfat Princess 5 126 Dec 801 35 3532 151
*†Bonny Butterfat Anne 6 214 Dec 780 36 7198 311
*†Butterfat Blazer's Doris Jr3 184 Dec 618 26 5107 200
*†Butterfat Fashion Florence Jr3 305 Dec 17 1 7224 338
s. Butterfat Fashion King D. Harvey Farm Floretta
*†Clarion's Butterfat Clare Sr4 305 Dec 16 1 8100 399
s. Hilltop Butterfat Clarion D. Pollyanna Butterfat's Clara
*†Clarion's Butterfat Norita 5 175 Dec 604 33 4654 210
*†Clarion's Butterfat Prudence Sr4 305 Dec 108 6 8993 440
s. Hilltop Butterfat Clarion D. Fashion Girl of Davidson Farm
*†Heartsease Butterfat Queen 6 184 Dec 721 37 5657 272
*†Hilltop Butterfat Fortuna 6 123 Nov 993 44 4880 237
*†Pollyanna Butterfat's Sue 6 214 Dec 510 28 5413 262

§Davidson, Arthur & Borlen, E. D., Davidson Farms, Waukesha, Wis. ARHT
Pollyanna's Butterfat Clarise Sr4 365 Nov 46 3 8396 479
s. Hilltop Butterfat Clarion D. Harvey Farm Pollyanna

Davis, Elmer & Irene, Wee Acres, Crawfordsville, Ind. ARHT
Lone Pine Country Ann Jr2 75 Dec 953 44 2338 111
s. Langwater Country Squire D. Phoebe of Lone Pine

§Davis, Eugenia C., Crumdale Farm, Berwyn, Pa. ARHT
†Kelso's April 5 231 Dec 427 22 7340 373
†Kelso's Casa Jr2 125 Dec 832 46 3866 207
†Kelso's Constance 5 212 Dec 396 24 5485 320
*†Kelso's Edith 6 104 Dec 1269 55 4508 221
Kelso's Janine Jr2 26 Nov 731 39
s. Villa-Way Career D. Kelso's April
*†Kelso's Lillian 8 102 Dec 1123 47 4402 204
†Kelso's Little Nell Jr2 268 Dec 590 40 6904 409
†Kelso's Nightingale Jr4 305 Dec 374 22 8673 500
s. Kelso's Noble Boy D. Kelso's Augusta
†Kelso's Nora 5 209 Dec 738 42 6927 369
Kelso's Paulette Jr2 53 Dec 693 33 1178 57
s. Villa-Way Career D. Kelso's Commoner's Lassie
†Kelso's Snowdrop Lass Sr3 237 Dec 638 35 7681 406

§Davisson, B. M., Davisson Farms, Jane Lew, W. Va.
Davisson Farms Amabel Sr3 72 Dec 978 42 2219 97
s. Wistar's May Royal D. Wildfire's Agnes
Davisson Farms Amy Sr4 68 Dec 1488 69 3146 151
s. Gwynllan Sequel D. Fairfield Jessie
Davisson Farms Faith Jr3 120 Dec 1096 56 4485 230
Davisson Farms Fancy Sr3 119 Dec 1414 74 5619 291
Sequel's Jessie Rose 6 97 Dec 1562 72 4737 217

Debnam, George R., III., Driftwood Farm, Rock Hall, Md. ARHT
†Driftwood's Queen Nancy Jr2 49 Dec 725 30 1094 46
s. Quail Roost Eastern King D. Driftwood's Madaline
†Green Acres Janice Jr3 191 Dec 675 36 5677 255
†Moughon Perry's Gemette Sr3 195 Dec 300 19 3795 202
†Moughon Superb's Itchen Daisy 5 91 Dec 801 46 2643 141
Silver Forest Royal Dora Jr3 306 Dec 638 36 8115 397

Dickinson, John L., Dickinson Farm, Charleston, W. Va.
Quincy Bright Beauty 5 174 Dec 1486 66 8886 385
Quincy Caroler Classy Jr3 127 Dec 961 49 4655 207
Quincy Caroler Collen Jr2 321 Dec 941 45 10996 502
Quincy Governor's Geranium Sr3 259 Dec 947 47 9923 448
*†Quincy Governor's Jean Sr4 249 Dec 673 33 11734 540
*Quincy Mahomet Lassie 8 65 Dec 1829 71 3889 161
s. Green Meadow Mahomet D. Quincy Ultra Gladiola
Quincy Pilgrim Desire Sr3 116 Dec 1253 60 4890 233
Quincy Pilgrim Polite Jr3 75 Dec 1198 57 2828 134
s. Villa-Way Pilgrim D. Quincy Mahomet Dutchess
Quincy Pilgrim Pollianna Sr2 193 Dec 784 40 6068 284
*Quincy Ultra Jean Geranium 8 329 Dec 1016 43 17084 795
Quincy Yeoman Jeanette Sr2 106 Dec 1102 51 4066 181

Dillard, D. H., Oak Park Farm, Madison Heights, Va.
Homeland's Fascinator 8 99 Dec 1334 69 4672 233
Martin's Beauty Girl Jr4 236 Dec 905 45 8329 419
Mary Jacquline 6 275 Dec 761 44 8993 474
Queen's Royal Doris 6 271 Dec 879 44 8450 405
Taurine Noble Alice of Kenmore Sr4 283 Dec 754 52 9426 488
Wilburn Indian Love Call Jr3 255 Dec 1114 63 10141 485

Dodson, Margaret M., Goose Valley Farms, Colonial Park, Pa. ARHT
Goose Valley Margaret Ann Jr2 284 Dec 844 45 9334 437

Dodson, Otis R., Goose Valley Farms, Colonial Park, Pa. ARHT
Goose Valley Beauty Jr2 365 Dec 606 33 11662 538
s. Coronation Steadfast D. Jobetty's Beatrice
Goose Valley Daisy Jr2 166 Dec 917 48 5313 238
Goose Valley Heiress Jr2 211 Dec 759 41 5690 250
Goose Valley Leader Sr2 123 Dec 897 42 3795 173
Goose Valley Pollyanna Sr2 273 Dec 878 51 9800 468
Goose Valley Queen Jr2 110 Dec 1204 46 4501 169
Goose Valley Vickie Sr2 320 Dec 774 46 9840 473
*Nell of Goose Valley Sr4 217 Dec 965 53 8586 406

Domaszek, Matt, New Hope Guernsey Farm, Amherst Junction, Wis.
*New Hope Constant's Caroline Jr4 353 Dec 645 32 12561 591

§Dommerich, Alex L., Wildwood Farm, Greenwich, Conn.
Sweet Jane of Wildwood Jr2 284 Dec 586 26 6863 323

§Downey, Fred C., Woodside Hall Farms, Williamsport, Md. ARHT
*†Woodside Hall Isobel Sr3 64 Dec 1124 56 2417 125
s. Woodside Hall Guard D. Woodside Hall Knollton Carrie
*†Woodside Hall Kind Hanna Sr3 282 Dec 328 17 6002 266
†Woodside Hall Kind Harriet Sr4 67 Dec 1374 53 2956 120
s. Franchester Kinsman D. Woodside Hall Knollton Bess
*†Woodside Hall Kind Hermosa Jr3 285 Dec 356 18 7220 346
†Woodside Hall Knollton Hildeen Sr3 293 Dec 489 28 9299 486
*†Woodside Hall Knollton Histar Sr3 305 Nov 277 20 6471 410
s. Franchester Knollton D. Woodside Hall Secret Brightstar
†Woodside Hall Knollton Irene Jr3 230 Dec 669 35 6956 287
†Woodside Hall Knollton Jewel Jr2 74 Dec 620 30 1475 82
s. Franchester Knollton D. Daisy's Frosty of Mount Cherry
†Woodside Hall Lady Icon Sr2 187 Dec 628 32 4854 221
†Woodside Hall Lady Inez Jr2 305 Dec 316 20 7229 381
s. Blakeford Mikado D. Willow Brook's Ruby
†Woodside Hall Lady Iva Jr2 305 Dec 180 9 5907 267
s. Blakeford Mikado D. Fox-deceived Charter's Marie
†Woodside Hall Lady Jean Jr2 70 Dec 818 32 1716 71
s. Blakeford Mikado D. Woodside Hall Majesty Beckie
†Woodside Hall Lady Joan Jr2 99 Dec 586 29 2015 93
†Woodside Hall Lady Jonquil Jr2 61 Dec 797 35 1561 71
s. Blakeford Mikado D. Bonnibel of Fairland

Drovin, George A. & Mary T., Lower Round Top Farm, Chestertown, Md. ARHT
†Harriet of Lower Round Top Sr2 251 Dec 827 46 7630 367
†Hilltop Governor Anita 9 79 Dec 1418 78 3329 170
†Libby of Lower Round Top Jr2 135 Dec 649 37 3268 168
†Margie of Lower Round Top Sr2 305 Dec 209 12 7005 347
s. Langwater Hilarious D. Readbourne's Traviata
†Maybud of Lower Round Top Jr3 202 Dec 993 49 6969 320
*†Pine Run's Faithful 9 156 Dec 928 44 5350 248
†Readbourne Aloha 5 75 Dec 992 52 2441 126
†Readbourne Anitra Sr4 286 Dec 801 48 9946 499
†Readbourne's Adelaide 5 295 Dec 315 17 7498 323
†Readbourne's Bayou Jr4 199 Dec 1021 45 6933 285
†Readbourne's Juliet Jr4 199 Dec 766 35 6246 261
†Readbourne's Katisha 7 188 Dec 771 37 6575 294
†Readbourne's Lady Athol Sr4 305 Dec 528 28 10478 507
s. Langwater Valencian D. Langwater Gay Peeress
†Readbourne's Loise 5 282 Dec 100 5 5287 273
†Readbourne's Mignon 6 251 Dec 426 23 6536 315
†Readbourne's Odalisque 5 240 Dec 554 26 6774 313
†Readbourne's Proserpine 5 304 Dec 670 31 9975 460
†Readbourne's Queen Anne 6 64 Dec 1446 65 2930 129
s. Blakeford Mikado D. Afri's Princess of P. P.
†Readbourne's Rosaline Sr3 285 Nov 101 5 7505 374
s. Blakeford Mikado D. Readbourne's Santa Barbara
†Readbourne's Santa Barbara 5 229 Dec 503 26 7660 358
†Readbourne's Traviata 5 202 Dec 849 38 7736 347
†Readbourne's Virginia Dare Sr3 305 Nov 13 9824 447
s. Langwater Hilarious D. Andromache of Readbourne
†Thetis of Readbourne 6 300 Dec 476 25 10889 511
†Ursula of Lower Round Top Jr3 235 Dec 391 24 5098 248

§Dull, Merritt, Laura, Ohio. ARHT
†Edna Diana of Marowene Sr2 262 Dec 757 43 8545 385
*†Rose Lady of Marowene Sr3 190 Dec 770 43 6451 291

du Pont, Jean L. A., Liseter Farms, Newtown Square, Pa. ARHT
Chinquapin Lady Kitty 6 71 Dec 1643 60 3900 145
s. Valleywood Valiant King D. Chinquapin Lady Fern
†Foremost Mandate's Keel Jr2 202 Dec 564 25 4118 192
Liseter Golden Informal Sr2 365 Dec 241 15 9111 468
s. Liseter Bella's Hardfast D. Africander's Gold of Liseter
Liseter Golden Rose Jr2 321 Dec 376 27 8372 470
Liseter Hardfast's Belladonna Sr3 359 Dec 570 38 11398 587
*Liseter Hardfast's Creamcup Jr3 294 Dec 778 45 9329 470
Liseter Hardfast's Sunshine Jr4 356 Dec 728 44 11881 601
Liseter Lilydale Belle Sr2 365 Dec 78 3 11847 583
s. Hardwick's Steadfast D. Liseter May Bella
Liseter Steadfast Creamella Jr2 365 Dec 180 10 12570 621
s. Hardwick's Steadfast D. Liseter Africander's Buttercup
*Liseter Steadfast Mayona Jr3 295 Dec 664 46 8845 519
†Walnut Grove Corona Jr2 251 Dec 519 27 5147 250
†Walnut Grove Crythamum Jr2 283 Dec 426 22 5470 268
†Walnut Grove Larkspur Jr2 267 Dec 351 17 4455 220

Eastwick, Joseph L., Springhead Farm, Malvern, Pa.
Ariminta of Maple Lane 7 288 Dec 868 40 12152 519
Dianna of Maple Lane 7 329 Dec 1270 57 19485 813
Dirigo's Pride of Maple Lane 6 301 Dec 804 40 13338 603

Eberlein, F. A. & M. G., Wildwood Farm, Shawano, Wis.
Dolly's Maud of Wildwood Sr3 360 Nov 253 12 8514 344
Hulda's Irene of Wildwood Sr2 324 Nov 549 24 8226 371
Rena's Irma of Wildwood Sr3 104 Nov 672 36 2641 142

Eberlein, M. G., Wildwood Farm, Shawano, Wis.
Addie's Carmen of Wildwood Jr4 230 Nov 804 35 7547 333
Celeste's Rose of Wildwood Jr3 352 Nov 74 3 7161 337
s. Pine Manor King of Wildwood D. Darling's Celeste of Wildwood
Dinah's Elsa of Wildwood Jr2 346 Nov 384 22 8216 417
Lora's Topsy of Wildwood Jr3 361 Nov 391 17 9464 389
Lucinda's Almira of Wildwood Jr2 139 Nov 836 41 4288 215
May's Rebe of Wildwood Sr2 365 Nov 168 9 11093 514
s. Cathedral King of Wildwood D. Rebecca's May of Wildwood
Nelia's Joyce of Wildwood Jr3 365 Nov 46 1 10666 387
s. Pine Manor King of Wildwood D. Dora's M.'s Nelia of Wildwood
Rebecca's June of Wildwood Jr3 365 Nov 255 12 10959 481
s. Julia's Ellis of Wildwood D. Lucinda's Rebecca of Wildwood
Sarah's Greta of Wildwood 7 365 Nov 203 8 9943 414
s. Rockingham Prince Star D. Bo Peep's Sarah of Wildwood

Eichbauer, W. H., Shawnee Springs Farms, Monroe, Mich.
Shawnee Springs Charm Jr2 214 Dec 674 34 5366 244
Shawnee Springs Tango Sr2 184 Dec 433 26 3497 184

Elam, C. N., Graceland Farm, Clayville, Va. ARHT
Buttercup Princess Maid Sr2 314 Nov 759 40 10935 495
Dean's Tonny Jr3 311 Nov 693 35 10305 434
Dudley's Eloise of High View Jr2 292 July 373 18 7231 363
s Quail Roost Lucky Louis D. Lucky Lady of High View
Fairlawn Maxim's Hybrid Jr2 365 Nov 97 6 8097 477
s. Quail Roost Rose Maxim D. Bournedale Golden Bunnie
¶Graceland Max Blanche Jr2 153 Nov 737 37 4468 194
s. Quail Roost Prince Max D. Graceland Cameo Alpha
¶Graceland Max Daisette Jr2 183 Nov 909 45 6106 289

¶Graceland Max Viola Jr2 153 Nov 715 46 4529 267
S. Quail Roost Prince Max D. Graceland Elaine
¶King's Princess of High View Jr2 117 Nov 745 40 3308 178
S. Pattie Jay's King of High View D. Belle of High View
*¶Mo-La-Jac Lucky Princess 7 150 Nov 1100 51 6322 243
S. Quail Roost Lucky Strike D. Queen of Boxwood
¶Prince James' Rea of High View Sr4 158 Nov 802 41 4726 229
¶Verna Pauline Sr3 194 Nov 728 31 5444 213
*¶Zimalcrest Design's Peggy 5 131 Nov 1137 61 5550 295
S. Quail Roost Maxim's Design D. Zimalcrest Laddie's Beauty

Emerson, Anne P., Est., Brooklandwood Farms, Brooklandville, Md.

Brooklandwood Alese Sr3 171 Dec 861 51 5707 276
Brooklandwood Catherine Sr3 196 Dec 641 36 6126 295
*Brooklandwood Flower Girl Sr4 348 Dec 919 48 14387 665
Brooklandwood G. Barbara Jr3 176 Dec 843 50 5438 281
Brooklandwood G. Clarice Sr3 108 Dec 852 51 3197 186
*Brooklandwood Glitter Sr3 90 Dec 969 50 3094 167
*Brooklandwood G. Lovely Sr4 357 Dec 366 22 11395 557
*Brooklandwood G. Mary Sr4 99 Dec 1041 50 3426 163
Brooklandwood G. Milkmaid Jr3 347 Dec 742 51 10702 537
Brooklandwood Golden Joy 5 197 Dec 755 43 6156 307
*Brooklandwood Golden Nan 5 288 Dec 894 57 11140 585
Brooklandwood G. Patricia Jr4 183 Dec 807 46 5496 280
Brooklandwood G. Vivian 5 62 Dec 1426 63 2706 134
S. Langwater Gabriel D. Brooklandwood Vivacious
Brooklandwood Lady Fifi Sr3 199 Dec 991 56 7071 338
Brooklandwood Lovely Princess Jr2 305 Dec 780 42 9651 424
*Brooklandwood Matilda Jr3 283 Dec 707 41 10677 525
Brooklandwood Peggy Jr2 327 Dec 592 40 9196 490
Brooklandwood Phantasy Jr2 215 Dec 813 42 6942 328
*Brooklandwood Royal Beauty 6 88 Dec 1439 79 4100 229
S. Aiyukpa Golden Marmion D. Select's Beauty Girl
*Brooklandwood Sue Jr4 333 Dec 856 43 12957 556
Brooklandwood Venetia Jr3 130 Dec 929 43 4355 200
*Gabriel's Veronica 5 354 Dec 776 48 13114 607
*Marvel's Miss Maryland 7 365 Dec 166 8 12165 595
S. Brooklandwood Marvel D. Brooklandwood Rebecca

Englert, Anna, Crockery Vale Farms, Nunica, Mich.

Maple Lawn Betsy's Rose 6 306 Dec 1213 55 12856 547
Maple Lawn Lala's Sally 6 200 Dec 1029 48 7922 347

Englert, Donald J., Crockery Vale Farms, Nunica, Mich.

Crockery Vale Nancy 5 245 Dec 821 48 7495 394
Leila Betty of Bonny Lea Farm 14 266 Dec 725 38 8014 383

§Erf, Cora, Marguerite C., Elzy W. & Norma, Chestnut Ridge Farm, Bellevue, Ohio. ARHT

†Chestnut Ridge Major's Treva Jr2 211 Dec 496 26 5174 244
†Chestnut Ridge Major's Trixie Jr2 305 Dec 432 22 7121 306
S. Chestnut Ridge Sunbeam's Major D. Chestnut Ridge Trixie
*†Chestnut Ridge Senora Monita 5 147 Dec 740 39 5532 292
*†Chestnut Ridge Snowhite Tess 5 75 Dec 1255 59 3339 159
S. Chestnut Ridge Traveler D. Chestnut Ridge Maid Snow White
*†Chestnut Ridge Sunbeam's Mirth 7 252 Dec 829 39 11367 518
†Chestnut Ridge Sweet Marjoree Jr2 119 Dec 945 41 4034 183
†Chestnut Ridge Sweet Rilma Sr2 305 Dec 145 9 8612 425
S. Coronation Lena's Rex D. Chestnut Ridge Lily Sweetness

§Evans, Samuel J., Evans' Dairy, Hurffville, N. J. ARHT

*Bright Lad's Maria Sr4 153 Dec 910 45 5419 243
*Butterfat's Riviera Lily 7 122 Dec 1000 44 4912 206
*Evanbrook's Melody Jr4 146 Dec 950 57 5844 309
Evanbrook's Sally Jr2 114 Dec 654 33 2727 124
Leader's Riviera Lily Jr2 177 Dec 560 31 4380 220
Prince's Maria Jr2 97 Dec 731 29 2408 90
S. Bondwick's Prince D. Bright Lad's Maria
Queen's Noel Jr2 327 Nov 561 25 8411 408
S. Evergreen's Hopemore Ferdinand D. Bright Lad's Queen

§Ferguson, H. R., Walnut Grove Farm, Kirkwood, Pa.

*†Walnut Grove King's Daisy Jr4 305 Dec 553 26 9887 464
S. C. F.'s Rilma Miracle King D. Walnut Grove Crusader's Daisy

§Ferguson, R. H., Walnut Grove Farm, Kirkwood, Pa.

†Manor Frances 5 244 Nov 293 14 6012 309
†Walnut Grove Aline 8 241 Dec 431 25 6361 314
*†Walnut Grove Anabelle 5 69 Dec 1259 56 2808 135
S. C. F.'s Rilma Miracle King D. Walnut Grove Annette
†Walnut Grove Carrie Jr3 246 Dec 449 25 5939 284
†Walnut Grove Columbine Jr3 273 Dec 227 12 5047 240
†Walnut Grove Daisetta Jr3 154 Dec 523 29 3343 174
†Walnut Grove Dot Jr3 56 Dec 1168 46 2184 88
S. Walnut Grove Volunteer D. Walnut Grove Dorothy
†Walnut Grove Lady Lillian Sr2 85 Dec 912 44 2535 123
S. C. F.'s Rilma Miracle King D. Lady of Walnut Grove 2d
†Walnut Grove Laughing Water 6 305 Dec 232 12 8533 391
S. Havana Ribbon of Walnut Grove D. Laughing Water of Walnut Grove
†Walnut Grove Lucy's Bess Jr3 138 Dec 737 43 3831 211
*†Walnut Grove Marianna Sr4 68 Dec 1157 53 2428 103
S. C. F.'s Rilma Miracle King D. Walnut Grove Frances
†Walnut Grove Miriam May Sr2 148 Dec 696 39 3672 183
†Walnut Grove Nadeline 2d Jr4 134 Dec 813 42 4271 218
†Walnut Grove Sally Sr4 264 Dec 638 35 7174 331

Field, C. E., Chesterfield Farm, Owensboro, Ky. ARHT

*Kenfleur's Celeste 5 186 Dec 787 35 7006 315
Klondike Karlene Sr4 55 Dec 1419 57 2425 107
S. Argilla Knight D. Klondike Gay Myra

Fisher, E. F., Hi-Point Farms, Romeo, Mich. ARHT

*Dimple of Hi-Point Farms 5 95 Dec 1190 54 3660 184
Hi-Point Fairy Choice Jr2 349 Dec 526 31 11129 502
*Hi-Point Hornet's Queen Sr3 326 Dec 380 21 7985 387
Hi-Point Mary Queen Sr2 94 Dec 948 41 2909 130
*Hi-Point Rose Arvilla Sr3 105 Dec 1110 55 4279 193

Forges Farm, Incorporated, Plymouth, Mass.

Birchtree Lassie Lee Jr2 365 Dec 633 37 10010 500
S. Green Meads King James D. Birchfield Lassona
Endean Kinsa Sr3 329 Dec 832 59 12715 709
Forges Fanny 5 296 Dec 544 33 11686 529
Forges F. H. Dimples Sr2 202 Dec 1237 73 8660 428
Forges Galli-Promise Jr3 61 Dec 1346 65 2683 131
S. Flying Horse Promise D. Forges Galli-Sequel
*Forges Glamour 5 244 Dec 671 36 7851 375
Forges Heiress Jr2 236 Dec 744 40 7839 379
*Forges Madam Queen Sr4 200 Dec 1207 64 9182 457
Forges Meadow Daisy Sr2 267 Dec 902 55 9052 502
Forges Millie 9 230 Dec 1227 66 10829 529
*Forges Primrose Sr4 122 Dec 1248 79 5619 296
Forges Primrose Belle Jr2 101 Dec 878 45 3077 143
Forges Primrose Maid Sr3 78 Dec 1216 69 3295 172
S. Flying Horse Promise D. Forges Lady's Maid
*Forges Rosea 6 365 Dec 910 44 14230 654
S. Birchfield Peer D. Forges Jinny
*Forges Sundown 5 184 Dec 1032 54 8575 399
Forges Sunny Maid Sr2 316 Dec 795 46 11244 539
Forges Tilly Prim Sr3 92 Dec 1239 65 4081 204
Forges Tilly Royal Jr3 319 Dec 566 34 10483 501
*Forges Trixie Ann Sr4 320 Dec 462 31 11542 643
Forges Victor's Gem Jr4 340 Dec 555 2 11823 505
S. Forges Victor D. Forges K. Wisp
*Great Elm Evelina Sr4 274 Dec 1190 72 12619 620
Wethersfield Hilda Sr2 275 Dec 855 47 9857 479

§Fosnot, John W., Wesslawn, Caldwell, Idaho. ARHT

†Gold Dee's Charm Sr2 109 Dec 753 33 3225 131
*†Gold Dee's Gem Sr3 152 Dec 54 25 4702 203
†Idetta D. of Prestdale Jr2 78 Dec 849 37 2213 101
S. Templar's Dandy D. Rex's Idalia of Prestdale
†Toponis Galore's Canary Sr4 211 Dec 995 44 8711 337

Fowler, O. T. & Gambill, Zeb V., Grand View Guernsey Farm, Pfafftown, N. C. ARHT

*Bettie McKnight 15 127 Jan 1013 51 5230 215
Cesor Maxim's Enid Jr2 214 Jan 493 28 4993 266
*Comet's Frances of Skuggek Jr3 291 Jan 938 62 10892 564
Curtiss Candy Noble Lady Jr2 365 Jan 458 36 13556 701
S. Noble Alert of Thorn Hill D. Green Meads Lady Penelope
Curtiss Candy Rexqueen Jr2 365 Jan 608 45 11551 659
S. Noble Albert of Thorn Hill D. King Hill Rexqueen
*Fairlawn Maxim's Dolores 6 256 Dec 813 54 10667 570
Graceland Max Katy Jr2 164 Jan 566 29 4011 200
Grand View Hollinick's Carol Jr2 111 Jan 743 37 3057 149
S. Klondike Hollinick D. Milton Farms' King's Jane
Grand View Rose's Princess Jr2 111 Jan 759 39 3346 160
Grand View Spot's Butter Girl Jr2 365 Jan 102 7 10583 549
S. Highlander of Eliada D. Roxana's Spot of Cedar Grove
Henrietta's Ester Jr3 320 Jan 528 30 9634 512
Lady's Rosanne of Cedar Grove Jr3 176 Jan 555 29 4614 240
Maxim's Dot of Grassy Grove Sr3 232 Jan 457 28 6364 364
Maywood R. Gloria Jr2 299 Jan 513 34 8077 467
McDonald Farms Ida Sr2 365 Jan 206 13 11557 625
S. McDonald Farms Supreme King D. McDonald Farms Felicity
Midview Majesty's Peach Jr2 164 Jan 683 40 4704 273
*Milton Farms' King's Jane 7 313 Jan 738 37 13964 614
*Mobjack Buttermaid Sr3 354 Jan 313 20 9637 550
Quail Roost Golden Till Jr2 346 Jan 381 25 8257 467
Quail Roost Ideal Chene Sr3 130 Jan 598 37 3772 224
Sedgley Noble's Pearl Sr3 145 Jan 646 38 3886 201

§Fox, William R., Glad Run Farm, Enon Valley, Pa.

*Clearfield Beatrice 7 10 Sept 459 22
S. Franchester Regular D. Polly's Margie

§Fredd, W. M. & F. W., Bil-fran Farm, West Chester, Pa. ARHT

†Bil-Fran Valor's Belle Jr2 50 Oct 649 29 1060 46
S. Foremost Memorial Valor D. Rural Glade's Fortunate
*†Spencer's Landing Abigail 5 72 Oct 1122 62 2813 149
*†Spencer's Landing Anne Sr3 266 Oct 614 34 10162 460
*†Spencer's Landing Augusta Sr3 130 Oct 796 48 4682 237
*†Spencer's Landing Bertha Jr3 305 Oct 12 9033 437
S. Friendship Climax's Autocrat D. Spencer's Landing Virtue
*†Spencer's Landing Blanche Sr3 86 Oct 1026 43 2844 116
†Spencer's Landing Charlotte Sr2 102 Oct 680 35 2616 121
†Spencer's Landing Delia Jr2 73 Oct 854 43 2064 100
†Spencer's Landing Dora Jr2 120 Oct 603 28 3341 146
*†Spencer's Landing Valor's Fancy 6 152 Oct 887 46 6077 289

§Fredd, William M., Bil-fran Farm, West Chester, Pa. ARHT

†Bil-Fran Valor's Beauty Jr2 78 Oct 665 31 1580 62
S. Foremost Memorial Valor D. Pharaoh's Vesta of Honey Brook

Fuller, Alvan T., Runnymede Guernsey Farm, North Hampton, N. H.

Runnymede Carmen Sr2 365 Nov 188 10 10331 515
S. Langwater Invader D. Langwater Bountiful
*Runnymede Corsair's Blossom Sr4 306 Dec 421 17 8996 334
Runnymede Pearl Sr3 264 Dec 530 26 10080 464

Fuller, Hester & Parrish, Fuller Farms, Shelbyville, Ind. ARHT

*Alfacrest's G. P. Julia Sr4 326 Nov 566 33 10845 557
¶Bess's Lady of Waterloo 9 169 Nov 943 47 5859 269
Blanche of Waterloo Sr4 349 Nov 685 37 11535 552
Carolyn's Grace of Waterloo Jr2 365 Nov 661 39 10717 555
S. Conqueror of Waterloo D. Waterloo Queen Carolyn
Eagle Valley's Ted's Monnie Jr2 365 Nov 138 8 12263 614
S. Lord Challenger of Ridglydale D. Gayoso Monnie
¶Elmdale Alert Mella Sr4 64 Nov 1886 92 4027 181
¶Elmdale Carn. Lit'l Lize 6 120 Nov 1232 66 6425 299
Empress Bessaline of Waterloo 5 365 Nov 439 27 9306 500
S. Lockshore Gardenius D. Bess's Martha of Waterloo
Empress Marmoo of Waterloo Jr2 285 Nov 767 40 8931 373
¶Empress Maybelle of Waterloo Jr4 219 Nov 871 39 9590 370
¶Excla of Waterloo Sr3 70 Nov 1054 61 2605 138
¶Gemini of Waterloo 9 44 Oct 1069 48 1532 68
S. Grace's Cavalier D. Queen's Pride of Waterloo
¶Golden Empress of Waterloo 8 116 Nov 1402 75 5759 293
*†Lad's Cynthia 6 305 Nov 112 4 9320 373
S. Foremost's Cynthia's Lad D. Judith of Iola
Maple Lawn Jane's Cherry Sr2 338 Nov 619 31 11214 535
Nan of Twin Locust Jr4 289 Nov 338 20 8086 398
†Plain Girl of Waterloo Jr2 257 Nov 615 39 6617 353
†Prudent Gardenia of Waterloo Jr3 245 Nov 749 42 8774 418
†Rose Tree Cora Sr2 271 Nov 592 35 7777 380
*St. Albans Actor's V. Faith Jr3 303 Nov 928 57 12325 612
†St. Albans Grandee Dimple Jr2 273 Nov 432 27 5851 319
*¶Sonny's Rosalie 8 212 Nov 1031 50 9625 421
*¶Trudie of Waterloo 11 79 Nov 1072 53 3037 127
†Waterloo's Exclamation 7 305 Nov 375 19 7960 374
S. Grace's Cavalier D. Gertrude's Gift of Waterloo

§Gallun, Edwin A., Anchor Point Farms, Hartland, Wis.

†Amos' Diane	Jr3	294	Dec	164	10	6356	296
Amos' Lila	Jr3	262	Dec	178	9	4960	224
Amos' Sunbeam	Jr3	263	Dec	413	19	6895	248
Amos' Sunrise	Jr2	236	Dec	543	27	6092	270
Amos' Sunset	Jr2	245	Dec	457	25	4985	239
s. Katrina's Amos of Wildwood		D. Archer's Sunshine					
Anchor Point Gloria's Amethyst	Sr2	226	Dec	490	24	5337	214
Corium Dale's Fairy	Jr4	239	Dec	576	25	6494	273
†Corium Mariner's Fay	Jr4	305	Oct	252	13	8419	366
s. Cesor Pharos' Mariner		D. Corium Neil's Barbara					
†Corium Pacer's Elsie	5	290	Dec	337	16	7265	371
Lady Lounsbury	Jr3	342	Dec	247	13	6665	310
s. Langwater Brigadier		D. Gracia of Rosewood					
*†Maple Crest Glendee's Lass	Sr4	305	Oct	307	18	7753	374
s. Wey Acres Glendee		D. Maple Crest Ideal Lass					
Monarch's Gloria	7	310	Nov	557	28	8763	407
*†Sherburne Prairie Nedra	7	269	Nov	379	19	5776	288
s. Corium Pride's Karel		D. Sherburne Prairie Sunbeam					
Wey Acres Moderator's Chrissie	Sr2	122	Dec	759	29	3851	148
s. Argilla Moderator		D. Noble Count's Christabel Girl					

Galvin, Frank, Pine Hill Farm, South Billerica, Mass.

Argilla Marie	Jr3	81	Dec	1250	51	3291	130
s. Alfalfa Farm Philosopher		D. Glenburnie Marie 3d					
Barlin Farms Sorceress	5	110	Dec	1280	60	4815	230
*Edgewood Peer's Holly	Jr3	101	Dec	1300	46	4703	188
*Elmwood Pearl	Sr4	251	Dec	759	34	7877	351
*Ferdinand's Storrow Mayette	5	300	Dec	749	34	9309	406
Hayland Norma	Sr3	200	Dec	866	39	6909	294
*Howland Vermont Falling Star	Sr4	311	Dec	569	26	10070	468
Langwater Mantilla	6	92	Dec	1734	79	4850	221
Pada of High Rock	10	281	Dec	519	33	7908	469
Pine Hill's Golden Vivian	Jr2	92	Dec	1249	41	3842	131
*Pine Hill's Lute	Jr3	251	Dec	1023	44	9903	446
¶Quitticas Lolly	Jr3	129	Dec	1163	52	5236	217

Gans, H. M., Gans, Pa.

Ambassador's Susie	Sr2	365	Dec	638	38	11153	587
s. Nelan's Kay's Ambassador		D. Anna Donna's Susie 2d					

Gardner, Willis & Josephine, Covington Hills Farm, Fort Wayne, Ind.

Beta of Prairiedale	Jr3	256	Dec	794	40	8167	356
†Ceres of Prairiedale	Jr3	283	Dec	652	37	7999	426
Clearview's Queen Jane	Jr2	310	Dec	941	45	10833	475
†Dell of Prairiedale	Jr4	201	Dec	1141	47	8946	350
†Josephine of R. H. Duff Farm	Jr4	275	Dec	487	20	9153	358
McDonald Farms Jennette	Jr2	165	Dec	760	39	4414	215
Meadow Lodge Climax's Martha	Jr2	122	Dec	713	37	3205	150
Nettle of Prairiedale	Jr4	279	Dec	692	35	7695	351
Norma of Prairiedale	Jr3	178	Dec	1259	58	8495	364
Pine Manor Clarinda	Jr2	212	Dec	751	48	5302	304
Ruebury Anemone	Jr3	254	Dec	1000	48	9516	436
Ruebury Lobella	Jr2	316	Dec	1012	44	11142	461

§Garst, W. M., Hemlock Farm, Roanoke, Va. ARHT

*†Beatrice of Cottonade	5	305	Nov	590	27	9228	418
s. Klondike Gallant		D. Valleywood Beldame					
†Boxwood's Queen Gloria	Sr2	305	Nov	232	14	6374	319
s. Quail Roost King Edward		D. Glory Girl's Ruby of Sandy Acres					
†Boxwood's Queen Lady	Jr2	111	Nov	625	30	2510	120
*†Daisy Queen's Mazie	Sr4	302	Nov	489	26	7844	366
†Grandee's Fairy Lady	Jr3	121	Nov	539	29	2603	133
*†Hemlock Holligirl	Jr3	267	Nov	683	35	7553	357
†Hemlock Kem Elaine	Sr2	83	Nov	656	33	1969	91
†Hemlock Lady Jane	Sr2	165	Nov	576	26	3710	172
*†Hemlock Lilly	Sr4	234	Nov	769	35	7821	327
†King's Cleo of Beaver Dam	Jr2	82	Nov	844	42	2439	113
*†May King Valor's Augusta	Jr3	290	Nov	232	16	6012	334

Gasper, Leo J., Tomah Guernsey Farm, Tomah, Wis. ARHT

*†Hillside Lanier's Daisy	Jr3	271	Dec	597	35	8099	429
*†Tomah Farm's Lanier's Dolly	Sr2	221	Dec	774	37	7485	328
Tomah Lanier's Spot	Jr2	341	Dec	585	33	10170	468
†Tomah Splendor's Daisy	Jr2	103	Dec	875	37	3152	137

Gaylord, E. K., Gaylord Guernsey Farms, Oklahoma City, Okla.

*Cooper's Marabella	5	354	Jan	1101	55	15110	830
Gaylord Levity's Lorraine	Jr2	202	Jan	782	39	5984	270
Gaylord Moonlight's Delma	Jr2	58	Jan	1485	50	2795	95
s. Gaylord's Moonlight		D. Gaylord's Delphinium					
Gaylord's Adorable	6	196	Jan	911	41	7032	315
*Gaylord's Artistic	Sr4	365	Jan	408	21	12915	634
s. Gaylord's Arbiter		D. Gaylord's Bequest of Fortune					
Gaylord's Beautiful Alice	Jr2	365	Jan	641	31	11004	511
s. Langwater County Squire		D. Gaylord's Anticipation					
Gaylord's Beautiful Lady	Sr2	339	Jan	665	31	9513	447
Gaylord's Beautiful Lorna	Jr3	157	Jan	957	38	5887	238
Gaylord's Beautiful Maid	Jr2	51	Jan	1289	47	2080	75
s. Langwater County Squire		D. Gaylord's Milkmaid of Val					
Gaylord's Claire of Fortune	Jr4	253	Jan	1120	42	10931	432
*Gaylord's Delphinium	Sr4	269	Jan	1021	57	11022	566
Gaylord's Dixie's Tulip	Jr4	130	Jan	1132	53	5265	255
Gaylord's Fortune's Generous	Sr3	328	Jan	649	32	10475	510
Gaylord's Fortune's Helen	Sr4	224	Jan	1098	54	9632	497
*Gaylord's Golden Adeline	Jr3	108	Jan	1401	66	4948	219
Gaylord's Golden Beatrice	Jr3	134	Jan	881	47	4729	225
Gaylord's Golden Fairy	Jr2	365	Jan	271	16	12970	671
s. Langwater County Squire		D. Floe of Oronoko					
Gaylord's Golden Lustre	Jr3	335	Jan	672	39	10101	554
Gaylord's Golden Promise	Jr3	311	Jan	788	44	10032	508
Gaylord's Honesty	5	111	Jan	1079	54	4566	208
*Gaylord's Husky's Floradora	Sr4	274	Jan	855	40	10961	502
Gaylord's Maybelle	5	145	Jan	1125	60	5915	285
Gaylord's Milkmaid's Myrna	Jr2	174	Jan	1044	43	6210	241
Gaylord's Moonflower	Jr2	232	Jan	1145	49	9194	381
*Gaylord's Onyx	5	145	Jan	1401	60	7117	305
*Gaylord's Peggy of Fortune	8	142	Jan	1253	57	6851	312
Gaylord's Spungold	Jr4	203	Jan	885	46	6733	354

Geer, Walter, Sunny Lea Farm, Washington, Conn. ARHT

*Arethusa Elaine	8	237	Dec	1039	45	10583	481
¶Bonny of Sunny Lea	Jr3	177	Dec	782	44	5598	280
*Cobble Croft Queenie	14	344	Dec	1156	65	16441	829
*¶Crescent Iona Judy Lee	9	114	Dec	945	54	4268	224
*¶Judy's May of Sunny Lea	Jr4	305	Dec	436	23	10569	450
s. Mollie's Sequel Dick		D. Crescent Iona Judy Lee					
*¶Queenie's Janie	6	190	Dec	887	41	6883	297
¶Sabbaday Doralla	Sr2	231	Dec	785	44	6988	345
¶Sunny Lea Sarah Belle	Jr2	157	Dec	739	42	4080	211
¶Surprise of Sunny Lea	Sr3	182	Dec	1110	49	6975	274
*¶Tulip's Venna	5	305	Dec	857	42	12186	526
s. Chilmark Merimar		D. Tulip of Radio Guernsey Farm					

German, William R., Namreg Manor Farm, Monkton, Md. ARHT

Barbara Ann of Pleasntview	Jr2	75	Dec	1321	55	3061	122
s. Coldspring's Royal's Raider		D. Pleasantview Royal Ann					
†Clare of Namreg	Jr2	68	Dec	1086	47	2198	98
s. Manor Dixie Count		D. Cathel Milkman's Clare					
†Closie's Jane of Namreg	Jr2	68	Dec	1100	63	2386	118
s. Closie of Roslyn		D. Cathel Marmion's Cherry					
†Marmion's Dora of Namreg	Jr2	75	Dec	1047	40	2379	110
s. Manor Dixie Count		D. Cathel Marmion's Dora					
Maywood C. Rose Marie	Jr2	73	Dec	1191	50	2725	111
s. Langwater Cambra		D. Maywood Rose Marie					
Quincy Caroler's Darling	Jr4	68	Dec	1347	55	3056	122
s. Langwater Caroler		D. Quincy M. Dimples					
Rosebud's Lady of Hop Yard 3d	6	65	Dec	1615	74	3251	144
s. Victory of Hop Yard		D. Rosebud's Lady of Hop Yard					
¶Star's Queen of Namreg	Sr2	88	Dec	1260	54	3285	140
s. Brooklandwood Chance		D. Rosebud's Star of Hop Yard 2d					
†Sunbeam's Lydia of Namreg	Sr2	87	Dec	907	42	2501	109
s. Brooklandwood Chance		D. Lydia F. J. of Hop Yard					
*¶Supreme's Lady of L. G.	11	73	Dec	1314	63	2923	133
s. Mayflower's Supreme		D. Hardwick's Lady					

Geurkink, Earl, Pueblo, Colo.

*Lucille of Green Valley	5	303	Dec	847	49	14889	683

§Gibboney, Allen L., Brae Bonnie Guernsey Farm, Bradford, Ohio. ARHT

*†Lucky Lou of Brae Bonnie	Sr2	65	Dec	853	44	1794	85
s. Brae Bonnie Foremost Lucky		D. Louella of Brae Bonnie					
†Mabel of Brae Bonnie	Jr2	254	Dec	580	29	5974	258
†Moire of Brae Bonnie	6	210	Dec	617	26	6023	261

§Gibboney, Bruce L., Brae Bonnie Guernsey Farm, Bradford, Ohio. ARHT

†Bloom of Brae Bonnie	Jr2	256	Dec	330	17	4111	191
*†Blossom of Brae Bonnie	5	215	Dec	613	34	6474	329

§Gibboney, Mary Joy, Brae Bonnie Guernsey Farm, Bradford, Ohio. ARHT

*Arlene of Brae Bonnie	Jr4	303	Dec	333	23	8288	469

Gilmore, William Y., Jr., Lookout Valley Farm, Lake Geneva, Wis. ARHT

†Birchtree Meadow Bird	Jr2	225	Nov	570	28	5240	237
†Blazer's Butterfat Suzanne	Sr4	53	Nov	1020	45	1856	87
*Boulder Bridge Peggoty	Sr4	198	Nov	782	45	6757	364
*Boulder Bridge Poinsetta	Jr4	240	Nov	1065	60	10537	522
¶Boulder Bridge Rustic	Jr2	272	Nov	604	29	7525	332
¶Boulder Bridge Sarah	Jr2	300	Dec	640	34	9330	459
s. Green Meads King Don		D. Boulder Bridge Peggoty					
Champion's Butterfat Belle	6	32	Nov	1422	62	1503	66
s. Queen's Champion Butterfat		D. Butterfat's Golden Bonelle					
†Cutie's Coy of Smithdale	Sr2	154	Nov	591	33	3792	191
Highland Place Cherub Faithful	6	273	Nov	773	46	11574	587
*Illanda Amor	7	365	Dec	159	9	11063	488
s. Sherwood Forest Hector		D. Ariana of Amor					
Joy's Jewel of Smithdale	Jr2	365	Dec	130	7	7868	412
s. Wonder's Premier of Smithdale		D. Pollyanna's Joy of Smithdale					
*Justa Bebe Val	5	21	Nov	1192	48		
s. Rex's Pal		D. Pride's Velvet of C. D.					
*†Leahaven Daisy June	Sr4	87	Nov	1026	53	3337	159
Primrose Rancher's Dot	Jr2	267	Nov	691	32	8972	409
*Quincy M. Malady	5	112	Nov	837	38	3559	166
*Virginia Fairy Queen	6	151	Nov	1186	58	6171	278
*Virmar's Dicta Louise	Sr4	6	Nov	271	11		
s. Kenfleur's Dicta Governor		D. Virmar's Louise					
Wrendale Romona	Jr2	330	Nov	558	33	9984	485

Ginn, Francis, Ollasses Farm, Novelty, Ohio. ARHT

*Aveshurst Frosty	7	317	Dec	1248	77	14710	776
*Bryn Du Charm	Jr4	365	Dec	682	40	14630	702
s. Bryn Du Challenger		D. Sunrise Spring Peg					
Bryn Du Portia	Jr3	135	Dec	852	42	4146	194
*Green Crest Blossom	Sr3	322	Dec	529	32	10096	510
*Green Crest Superior Dewdrop	5	176	Dec	1128	59	7202	331
*Green Crest Tranquil	Sr4	103	Dec	889	53	3373	182
Raemelton Corking Hoxie	7	243	Dec	932	48	9656	429
Riegeldale Emory's Choice	Jr2	365	Dec	300	17	8934	485
s. Riegeldale Melba's Emory		D. Riegeldale King's Dhoice					
Ringold Ann Gay	Jr2	221	Dec	847	51	6923	364
Ringgold Delight	Jr2	63	Dec	1336	65	2638	126
s. Broadland Baronet		D. Ringgold Delores					
Senator Chene's Favorite 2d	7	112	Dec	1484	70	6214	276
Woodside Eric's Lily	Jr3	81	Dec	1333	60	3677	158
s. Willow Brook's Eric		D. Mattewa Lucky Lady					

§Goebel, Harry & Son, Whispering Cedar Farm, Andrews, Ind. ARHT

†Bonnie of Burns' Farm	8	72	Dec	1506	66	3442	152
s. Bonnie Venture of Cowham Farm		D. Cleopatra of Logan Farm					
†Byllie Roberta of Lone Maple	5	82	Dec	1645	88	4392	212
s. Dewey Victory Boy of Bailey Farm		D. Betty Lou of Lone Maple					
Goebel's Golden Rebecca	Sr2	72	Dec	945	38	2102	81
s. Golden Arrow Genius		D. Bonnie of Burns' Farm					
†Goebel's Golden Rose	Sr2	118	Dec	955	43	4020	187
†Natural Grove's Pride's Nell	Sr3	142	Dec	1000	43	5002	212

Goetz, Juanita C., Clyde, Ohio. ARHT

¶Ben's Fashion Rosebud	7	223	Dec	979	50	10242	496
†Fireside Contender's Rosebloom	Jr3	59	Dec	866	45	1549	74
s. Broadland Contender		D. Fen's Fashion Rosebud					

§Golden, Frank, Est. & Marion, Goldendale Farm, Boise, Idaho.

†Goldendale Becky Lu	Jr3	129	Dec	839	41	4491	207
†Goldendale Blue Eyed Lu	Sr4	48	Dec	1111	70	1839	108
s. Chicona Louis		D. Kitty's Bonnie Lass					
†Goldendale Lad's Linda	Jr3	132	Dec	841	43	4365	202

§Goodrich, John B., Goodrich Farms, Winchester, Ind. ARHT

*†Goldie of Goodrich Farm	Sr4	291	Dec	521	26	8771	397
†Goodrich Farm's Abbie	Jr2	124	Dec	671	28	2857	110
†Goodrich Farm's Golden Jem	Jr2	133	Dec	736	32	3026	144

*†Goodrich Farm's Hestor Jr4 82 Dec 1136 57 2995 147
*†Goodrich Farm's Hettie Jr3 292 Dec 719 37 9520 412
†Goodrich Farm's Jean Sr2 133 Dec 768 30 3477 134
†Goodrich Farm's Princess Jr2 113 Dec 984 39 3701 151
†Goodrich Farm's Silvia Jr2 194 Dec 593 30 4155 166
†Goodrich Farm's Susie Jr2 86 Dec 1014 43 2847 115
*†Hickory Grove's Lena 5 281 Dec 680 36 9705 419
†Linwood's Angie Jr2 83 Dec 1181 44 3046 113
*†Linwood's Golden Rena Jr4 250 Dec 666 33 9397 418
*†Linwood's Golden Rhoda Jr3 84 Dec 1303 58 3501 181
†Ruthie of Brown Farm 8 141 Dec 881 45 5095 238
†Way-Ellen Farms Linda Lou Jr2 260 Dec 527 32 6122 303

Gordon, Fred H., White Hall Farm, Brockport, N. Y.

McDonald Farms Gov. Jessie Jr2 78 Dec 1347 61 3130 138
S. McDonald Farms Governor D. McDonald Farms Fleurie
Nodrog Carnation Sr3 59 Dec 1397 53 2565 102
S. Silver Forest Attention D. Nodrog Golden Cherry
*Nodrog Galena 5 105 Dec 1851 75 5811 245
S. Langwater Grenadier D. Nodrog Merry Helene
Nodrog Gallant Jewell Jr2 328 Dec 989 53 12178 582
Nodrog Golden Cherry 5 156 Dec 1137 55 6283 282
Nodrog Gratification Jr2 341 Dec 1104 58 13684 634
Nodrog Qualification Jr2 343 Dec 750 44 9638 504
Nodrog Reflection Jr2 365 Nov 434 27 10333 605
S. Silver Forest Attention D. Nodrog Golden Lustre

§Gotshall, I. E., Meadowcroft Farm, Westtown, Pa.

†Fairview Fancy's Indianola 5 305 Dec 215 12 7578 366
S. Fairview's Indianola Son D. Fairview Fancy's Betsy
†Fairview's Indianola Vera 5 298 Dec 217 12 7314 328
†Jean Ann of Wawa 6 165 Dec 584 28 4839 220
†Kathi's Antony's Sue Jr3 291 Dec 279 15 5683 251
†Lucinda of Wawa 8 254 Dec 455 25 7285 370
†Ridgewood Gold's Rose Jr2 305 Dec 48 3 5204 263
S. Rose's Gold Bond D. Ridgewood Valor's Rose
†Vera Gem Princess Sr4 243 Dec 404 21 6303 295

§Graber, Ercell R., Cae Gwyrdd Tyddyn, Navarre, Ohio. ARHT

†Carlock's Spot Jr2 126 Jan 688 31 2833 132

Grabowske, Louis & Leo, Aachen Farm, Merrill, Mich.

Aachen Farm Donna Sr3 60 Dec 1471 69 2781 122
S. Pal's Prince of Milky-Way D. Vernell Norma
¶Fairlawn Annabelle 9 205 Dec 813 48 7589 382
¶Vernell Norma 5 287 Dec 894 53 10546 551

Grass, J. W., Grassview Farm, Roswell, Ga. ARHT

Fancy Girl's Fanny 8 318 Dec 776 45 10191 518
Gloria's Duplicate 7 365 Dec 236 12 12848 610
S. Rockingham Cestrian D. Hazelwood's Gloria

Grass, J. W., Mrs., Grassview Farm, Roswell, Ga. ARHT

¶Champion's Maime Sr3 285 Dec 878 51 9869 477
Clear Springs' Brightness Jr2 301 Dec 677 42 9042 436
Clear Springs' Maxim Mary Jr2 291 Dec 708 39 9405 438
¶Clear Springs' Max's Ellen Sr2 268 Dec 662 40 8141 371
¶Glen Haven Beauty Sr3 192 Nov 740 48 7360 351
Glen Haven Bonnie Sr4 362 Dec 573 34 12615 589
*Glen Haven Maybelle 5 269 Nov 786 41 9784 477
*Glen Haven Nadine 6 217 Dec 1033 49 9776 386
Glen Haven Peggy Sr4 284 Nov 748 40 9238 463
*¶Hazelwood's Dida Sr4 260 Dec 719 40 8924 398
Kerr's Foremost Donna Jr2 286 Dec 805 51 10022 491
Klondike Lelah Sr3 244 Dec 661 38 8206 405
Riegeldale Viscount's Daryl Jr2 365 Dec 306 17 10346 489
S. Bournedale Viscount D. Riegeldale Beau Daryl
Stringfellow Farms Rachel 7 319 Dec 776 44 11893 568
¶Willowood Carla Dahl Sr4 262 Nov 740 38 8206 422

§Grilliot, Elmer, Lou Elm Farm, Houston, Ohio. ARHT

†Beauty's Pat of Sunnyside Jr3 167 Dec 360 21 3587 170
†Betty Ann's Buttercup Jr3 159 Dec 706 34 5358 244
†Dottie's Lady of Catalpa Lane 5 82 Dec 506 23 1647 68

§Grossman, Dale, Golden Hope Guernsey Farm, Argos, Ind. ARHT

†Golden Hope Dairymaid Jr2 77 Dec 925 39 2429 115
S. Rock Creek Champion D. Ross Farm Dixie

§Grossman, Wayne, Golden Hope Guernsey Farm, Argos, Ind. ARHT

†Crown Supreme's Mary Jr4 130 Dec 950 43 4851 205
†Golden Hope Actor's Kathleen Jr3 143 Dec 961 41 5026 202
†Golden Hope Pearlene Jr2 189 Dec 712 31 5403 227
†Golden Hope Pearlette Jr3 91 Dec 911 36 3094 153
†Rock Creek Fidelity Jr2 115 Dec 659 30 2602 117

§Haaf, Edward C., Conora Farm, Pataskala, Ohio. ARHT

†Chestnut Ridge Dottie Maxine Sr4 283 Dec 382 18 7882 371
†Chestnut Ridge Dottie Monogram 5 268 Dec 493 25 7195 351
†Conora Lovely Tranquil Jr2 42 Dec 694 34 928 42
S. Raemelton Captivator D. Edinham's Tranquil
†Conora Prediction Iona Jr2 151 Dec 534 24 3058 139
†Conora Prediction Nellie Jr2 238 Dec 304 20 4154 215
†Corinna of Woodside Jr3 275 Dec 374 21 6331 300
†Edinham's Sunny Tranquil Sr4 248 Nov 304 18 4771 252
†Elmbrook Annetta Jr3 305 Dec 176 10 6438 274
S. Holdridge Challenger D. Darling Dimples of Woodside
†Ken-Edin's Prediction Brenda Jr2 153 Dec 422 25 2567 140
†Marben Ford Bonita Jr3 240 Dec 489 25 6300 301
†Marben Ford Holly Jr2 84 Dec 542 24 1608 68
S. Silver Forest Sovereign D. Marben Ford Holiday
†Navigator's Maudine Jr2 30 Nov 741 30
S. Warel Noble Navigator D. Pilgrim's Maud of Shady Lawn
†Romany Woods Light Charity 5 247 Dec 307 16 5282 238
†Royal Crest Iona 6 245 Dec 84 4 3778 175
†Russell Lea Nellie 6 206 Dec 149 6 3351 152
†Shawnee Springs Melody Sr3 175 Dec 411 18 3246 159
†Shepard's Gay Lady Sr3 305 Dec 296 16 7299 343
S. Franchester Shepard D. Dictator's Lady Gay
†Wilema's Rex's Rosalind Jr2 224 Nov 260 13 3943 207

§Haase, George J., Haaseland Farm, Archbold, Ohio. ARHT

*†Churngold Betsy 7 115 Dec 595 24 2864 113
S. Royal's Kris Kringle D. Churngold Blondie
†Haaseland King's Claudette Jr2 275 Dec 544 30 7206 346
†Haaseland Vagabond's Carolette Jr2 61 Dec 604 27 1182 61
S. Sun-Blest Farms Vagabond D. Symmes Carol Joan
†Haaseland Vagabond's Rosette Jr2 68 Dec 484 21 1077 50
*†Playhaven's Y. Persis Jr3 140 Dec 916 40 4540 195
*†Sun-Blest Farms Bonnie 5 133 Dec 704 36 3836 197
*†Willow Brook's Lovie June 5 204 Dec 747 32 6774 278

§Hahn, E. V., Eagle Crest Farm, Clermont, Ind. ARHT

†Cottage Farm Wistaria 5 87 Dec 1434 68 4041 184
†Eagle Crest Adelaide Sr2 104 Dec 689 39 2445 126
†Eagle Crest Antelope's Alpha Sr3 197 Dec 216 10 3437 145
*†Eagle Crest Hattie's Hester Sr4 240 Dec 330 16 5744 245
†Eagle Crest Marigold Sr2 79 Dec 599 25 1691 73
S. Eagle Crest Prince Hotspur D. Eagle Crest Martha's Mystery
†Eagle Crest Marilyn Sr2 100 Dec 652 25 2317 95
*†Eagle Crest Pansy's Easter 5 155 Dec 546 21 3429 136
†Eagle Crest Persephone Jr2 294 Dec 403 20 5873 242
*†Eagle Crest Royal's Primrose 5 102 Dec 318 15 1547 70
†Eagle Crest Star Light Sr2 299 Dec 305 17 5829 286
†Eagle Crest Therapy Sr2 53 Dec 925 38 1567 75
S. Franchester Star Gazer D. Franchester Theda
*†Franchester Star Drift 5 169 Dec 654 33 4073 189

Hamilton, James T., Washington, Pa. ARHT

†Anna Donna's Princess 8 132 Dec 983 47 4642 213
†Anna Donna's Rosie 2d 9 52 Dec 1163 60 1838 95
S. Rose's Champion of W. V. D. Anna Donna's Rosie
†Anna Joy's Beauty Jr2 94 Dec 789 44 2453 120
S. Nelan's Day's Ambassador D. Anna Donna's Joy
†Marquis' Anna Del Sr4 108 Dec 1169 60 4267 232
S. Climax Marquis of W. V. D. Anna Donna's Rosie of Cedarcrest
McDonald Farms Ilite Sr2 289 Dec 666 35 8154 359

Hamptonburgh Farms, Incorporated, Goshen, N. Y.

Biscoe Charm Sr4 306 Dec 327 18 8520 397
¶Biscoe Heartsease Delight 5 217 Dec 535 27 7058 297
Horse Shoe Bailiff's Ann Jr2 341 Dec 311 17 10057 477
S. Provost's Bailiff D. Horse Shoe F. Aura
Horse Shoe Bailiff's Buttercup Sr2 365 Dec 92 4 10193 476
S. Provost's Bailiff D. Horse Shoe B. Bella
*Horse Shoe F. Bloom Jr4 190 Dec 929 43 6793 303
*Horse Shoe F. Countess Jr4 311 Dec 267 12 9231 392
*Horse Shoe F. Floretta Sr3 304 Dec 431 25 9115 395
Horse Shoe F. Hope Jr2 140 Dec 819 36 4214 186
Ideal's L. D.'s Beth Sr4 241 Dec 589 28 9242 405
Ideal's Noranda's Circe Jr3 310 Dec 557 32 9859 451
Law-Will Minabelle Jr2 319 Dec 460 19 9043 344
Law-Will Rue Jr2 333 Dec 335 18 8479 341
†Master's Licodia Lenfestey Jr3 160 Dec 741 30 4512 192

§Hardin, Ivan, Meadow Haven Farm, Huntington, Ind. ARHT

Alicia of Sugar Shade Jr3 245 Jan 695 38 7269 380
Fountaine Russet 5 24 Dec 906 50
S. Wonder Boy's Rocket D. Butterfat's Noble Marigold
Lady McBeth of Sugar Shade Sr3 177 Jan 769 42 5264 282
Meadow Haven Countess Jr3 245 Jan 744 34 7624 357
Meadow Haven Daisy Lee 5 223 Jan 798 42 6887 346
Meadow Haven Dutchess Jr2 222 Jan 570 29 4915 233
Meadow Haven Juliet Jr4 245 Jan 684 33 6696 325
Meadow Haven Lena Jr2 245 Jan 604 31 5560 288
Meadow Haven Princess Lillian Jr3 190 Jan 401 21 3498 181
Mildred of Sugar Shade Jr3 215 Jan 656 39 6169 393
Walnut Line Betty 6 207 Jan 734 42 6129 336

§Hardin, Ivan & O'Keefe, James G., Meadow Haven Farm, Huntington Ind. ARHT

Daisy of Brae Bonnie 7 75 Jan 1014 45 2692 125
S. Grace's Pride Foremost D. Golden Star of Versailles

§Harkness, Mary S., "Eolia," Waterford, Conn. ARHT

*†Daffy of Mt. Pleasant View Jr4 286 Dec 110 5 10816 497
S. Peterkin of Mt. Pleasant View D. Dawn of Cobble Croft
Mainstone Lustrious Jr2 356 Dec 581 28 9693 412

§Harris, W. T., Verne Dale Farms, Charlotte, N. C.

†Clear Springs' M. K. Anna Jr3 238 Dec 642 38 7452 374
†Coker Silver Raider 6 293 Dec 711 41 10908 523
†Fairwold Conveyer's Beda 6 122 Dec 1028 43 4067 157
†Governor's Dot 5 140 Dec 1147 63 5926 315
†Idlehour's Nugget Jr3 71 Dec 838 41 1912 91
S. Klondike Kernel D. Carola of Valley View Farm

Harville, Thomas, Avalon Guernsey Farms, New Milford, Ohio. ARHT

¶Avalon Cordial Lady Sr3 295 Dec 274 17 6927 332
¶Avalon Marvel Empress Sr3 283 Dec 179 9 6248 280
¶Avalon Memory Belle 2d Sr4 288 Dec 327 17 7814 356
¶King's Jolly Maid of Avalon Sr4 289 Dec 492 24 8065 371
¶King's Lady Mirth of Avalon Sr4 305 Dec 76 4 7549 356
S. Kenfleur's Rose King Marvel D. Avalon Lady Mirth
¶Lady Marvel of Avalon Sr4 250 Dec 529 31 7310 376
¶Marvel's Della of Avalon Sr3 286 Dec 501 29 8286 398
¶Marvel's Irene of Avalon Sr4 296 Dec 515 26 8233 379
¶Patent's Maid of Avalon Sr3 221 Dec 354 22 4676 227
¶Rose King's Hopeful of Avalon Sr3 255 Dec 653 36 7832 388
Ultra Marvel of Avalon Jr3 365 Dec 4 9378 513
S. Kenfleur's Rose King Marvel D. Avalon Ultra Crescent

§Hast, Fred W. & Harold O., Cedar Grove Farms, Berlin Heights, Ohio.

†Buttermaker's Royal Jane Jr2 305 Dec 313 18 7473 364
S. Hightide's Royal Buttermaker D. Challenger's Royal Janet

§Hast, Harold, Jr., Cedar Grove Farms, Berlin Heights, Ohio.

Buttermaker's Elaine Jr2 285 Dec 494 26 7112 342

§Hathaway, Lloyd B., Mistland Guernsey Farm, Ridgefield, Wash. ARHT

†Honeydew of Potter's Valley 5 291 Dec 643 40 9559 557
†Middale Patty Sr3 256 Dec 757 37 10071 449
†Mistland Hilma Jr2 278 Dec 541 29 6641 329
†Mistland Honey Bee Jr2 299 Dec 518 29 6573 353

§Hatheway-Steane Corporation, The, Corona Farm, Southwick, Mass.

†Duchess Conqueror's Les Landes 5 305 Dec 474 23 9301 442
S. Conqueror's Planet of Dellwood D. Rosebud of Les Landes
*†Lone Maple Butterfat Marie Sr4 295 Dec 210 14 8054 409

§Hawkins, W. T., Marhawk Farm, Batavia, Ill.

†Clarion Geranium	7	266	Dec	463	23	7575	361
†Marhawk Consul Lady	Sr2	260	Dec	499	23	6365	284
†Marhawk Dividend's Paulette	Jr2	252	Dec	611	36	7171	377
†Monarch's Beulah Girl	Sr3	189	Dec	1074	52	7994	353
*†Peters Benefactor's Arlene	Sr4	250	Dec	931	51	9087	439
†Plainview's Dot	Sr4	261	Dec	875	41	9325	427

Hayden, Rosaline B., Kitchener Farm, Billerica, Mass.

*Kitchener Acacia	Sr4	344	Dec	997	64	13964	760
*Kitchener Ida	Sr4	302	Dec	890	42	12305	614
Kitchener Jewel	Sr4	294	Dec	794	47	10537	568
Kitchener Moonbeam	5	286	Dec	865	42	10342	495
*Kitchener Royal Cynthia	5	344	Dec	887	40	12904	553
Kitchener Royal Faith	Jr4	362	Dec	766	40	13578	705

Hedges, Carl, Wabash Valley Guernsey Farm, Terre Haute, Ind. ARHT

*†Fairholm Kate	8	291	Dec	474	24	10063	441
Frederica's Folly of Napier	8	269	Dec	282	17	6313	316
*†Honey Dew of Tich's Farm	10	108	Dec	793	42	3025	172
s. Hidden Gold Dividend	D. Violet of Few Guernseys Farm						
Loretta of Springvista	7	338	Nov	478	28	10734	535
*†Mary Lou of Rosedale	Sr3	86	Dec	1156	62	3485	181
s. Valor's Rose King of Rosedale	D. Aurelia's Amelia of Rosedale						
†Queenly's Melba of Clayton	9	277	Dec	551	31	6982	333
Stonehurst Flossie	9	350	Dec	367	17	10176	443
†Stonehurst Frances	10	67	Dec	1005	51	2312	124
s. New Hope Gardenius's Steadfast	D. Stonehurst Alta						
†Stonehurst Laughter	Jr4	217	Dec	692	40	6604	342
†Wabash Valley Actress	5	305	Dec	79	4	6264	314
s. Wildwood Betsy's Actor	D. Princess of Douglas Manor						
†Wabash Valley Anna	6	295	Nov	18	1	6507	331
s. Rockingham Noble Laddie	D. Victoria Annabel!						
†Wabash Valley Camille	Sr4	243	Dec	703	35	9276	420
†Wabash Valley Clara	Sr4	268	Dec	432	23	6445	309
Wabash Valley Daisy	6	365	Nov	50	2	7213	402
s. Flying Hill Royal Model	D. Elcoza Hendricks Daisy						
*†Wabash Valley Diamond	Jr3	86	Dec	1065	51	3343	171
s. Moon's Blaise Ted	D. Queenly's Diamond of Napier						
†Wabash Valley Eleanor	Jr2	69	Dec	707	38	1738	89
s. Pine Manor King's Raider	D. Wabash Valley Daisy						
†Wabash Valley Elizabeth	Jr2	108	Dec	686	36	2615	129
s. Villa-Way Yankee	D. Queen's Betty of Springvista						
†Wabash Valley Kit	Jr2	289	Nov	207	12	5466	270
s. Wabash Valley Rose King	D. Wabash Valley Kitty						
†Wabash Valley Kitty	5	287	Dec	244	12	9471	462
†Wabash Valley Leah	Sr3	305	Oct	332	17	8755	436
s. Moon's Blaise Noah	D. Slogan's Leah of Springvista						
†Wabash Valley Lela	Jr2	284	Nov	343	18	7086	323
s. Pine Manor King's Raider	D. Wabash Valley Lass' Jewell						
†Wabash Valley Lilly	Jr2	252	Dec	666	35	7026	345
†Wabash Valley Lorena	Jr2	269	Nov	594	33	8008	370
†Wabash Valley May Belle	Sr2	210	Dec	590	31	5580	281
Wabash Valley Rachelle	Jr2	343	Dec	605	33	8668	397
†Wabash Valley Rose Butterfly	Jr2	284	Dec	171	9	5600	269
s. Wabash Valley Rose King	D. Wabash Valley Butterfly						

Heiby, C. J., Batavia, Ohio. ARHT

Flo Gold's Queen	Jr4	136	Dec	711	46	3358	177

§Henderson, C. H., Jr., Woodvale Farms, Tarboro, N. C.

*†Milton Farms Kathleen	5	305	Dec	184	9	9582	427
s. Clear Springs' Maxim King	D. Cleo of Milton Lodge						
†Moughon Princess Marguerite	7	165	Dec	698	37	4873	236
†Moughon Superb's Marguerite	Jr4	124	Dec	817	39	3843	190
†Rolling Hills Beauty	5	268	Dec	514	24	7365	329
†Woodvale Hilda 2d	Sr2	260	Dec	700	35	8397	365
†Woodvale Lady Louise	Jr2	198	Dec	726	29	5540	248
†Woodvale Rosalene	Sr4	260	Dec	596	27	7155	292
†Woodvale Wistar Bright Beda	Jr2	184	Dec	520	24	4032	182
†Woodvale Wistar Honor	Sr2	245	Dec	556	24	5902	267
†Woodvale Wistar's Annett	Jr2	50	Dec	969	41	1538	64
s. Wistar's Mahomet	D. Woodvale Annett						

Henschen, Ray, Saint Marys, Ohio. ARHT

Brookside's Rose Peggy	Jr2	245	Dec	661	30	6538	282

§Hentz, John G., Jr., St. Andrews Bay Dairy, Panama City, Fla. ARHT

†Claire's Sandra Jean	9	201	Dec	381	15	3512	140
†Countess Adalla	Jr2	305	Oct	119	6	4670	248
s. Mo-La-Jac King of The Bay	D. Gippy Count's Ada						
†Floss' Fairy of The Bay	Jr3	139	Dec	249	11	2499	117
s. Mo-La-Jac King of The Bay	D. Squire's Sunnyside Floss						
†Floss' Fanny of The Bay	Jr2	217	Oct	183	9	3504	131
†Golden Little Bess of The Bay	Jr2	305	Oct	88	6	4742	240
s. Mo-La-Jac King of The Bay	D. Gold Prince's Little Bess						
†Gold Prince's Little Bess	6	253	Oct	115	8	5115	262
s. Princess' Gold Prince	D. Golden Princess of Charmante						
†Jean's Pride of The Bay	Jr2	292	Dec	232	12	5398	232
s. Mo-La-Jac King of The Bay	D. Claire's Sandra Jean						
†Leola of Belmont View	5	245	Sept	230	11	6409	257
s. Caliph of Garden Creek	D. Bonnie Girl's Pet						
†Odetta's Duchess Wally	9	172	Dec	445	22	4181	178
†Rebecca's Rose of The Bay	Jr2	282	Dec	523	24	7096	270
†Rose's Glow of The Bay	Jr3	285	Nov	96	7	4950	272
s. Mo-La-Jac King of The Bay	D. King's Carolyn Rose						
Sunnyside Foremost Daisy	13	286	Nov	481	20	7408	306

§Herrick, Llewellyn S., Wind Mill Farm, Chester, N. H. ARHT

†Herrick's Rosebud	Sr3	224	Dec	722	33	7000	282

§Higgins, Charles A., South Brook Farm No. 1, Kennett Square, Pa. ARHT

*†King's Astra of Mt. Ararat	Sr4	245	Dec	644	33	8023	373
†Marlboro Leader's Clarabel	Sr2	305	Dec	196	10	10680	529
s. Marshallvale Boris	D. Leader's Del Esther						
*†Tillybardin Beauty's Pansy	7	245	Dec	1071	47	11829	472

§Higgins, Charles A., South Brook Farm No. 2, Kennett Square, Pa. ARHT

*†Amy's Roberta	Sr4	153	Dec	994	57	6618	335
*†Crescent Moon of Oberod	5	138	Dec	1115	51	6024	269
*†King's Andrea of Mt. Ararat	Sr4	305	Dec	391	17	12484	528
s. Caroline's King	D. Cherub's Golden Rosebud						
†Marlboro Barbara	Jr2	305	Dec	98	7	6777	406
s. Golden Harvest Chieftain's Lad	D. Thatch Meadow Godiva						
†Marlboro Nancy	Sr2	175	Dec	823	40	5435	254
†Niplig Vanguard's Reward	Jr2	245	Dec	652	37	6344	313
*†Rex's Anita of Mt. Ararat	Sr4	104	Dec	1073	50	4323	199
†Spring Run Blitzkrieg's Joy	Jr3	184	Dec	714	37	5971	302
†Vulcan Yarico	Sr2	61	Dec	1031	47	1850	89
s. Rosamond's Vulcan Leader	D. Rosamond's Yarico						

Higgins, Orman B. & Son, Dorlicia Farm, Albion, Maine.

Beauhaven's Doreen	Jr3	66	Dec	1185	56	2472	119
s. Coronation Oracle	D. Beauhaven's Jessie						
Beauhaven's Lona	Sr2	86	Dec	1210	62	3241	164
Browndale Cherry Ann	Jr4	75	Dec	1409	56	3337	129
Golden Sunset's Elsa	Jr3	84	Dec	1168	56	3150	158
s. Coronation Oracle	D. Excellence Girl						

Hill, George Watts, Quail Roost Farms, Rougemont, N. C. ARHT

Knightongale Maxim's Lil	Jr2	274	Dec	834	48	7721	395
Quail Roost Bright Flame	Jr2	237	Dec	630	34	5353	250
Quail Roost Bright Roslyn	Jr2	274	Dec	782	43	6585	321
Quail Roost Choice Primrose	Jr2	254	Dec	882	62	7120	420
Quail Roost Edward's Mona	Sr2	285	Dec	761	46	7738	433
Quail Roost Fernanda	Jr2	105	Dec	687	36	2220	105
Quail Roost Golden Ann	Jr2	365	Oct	270	16	9728	550
s. Quail Roost Golden King	D. Quail Roost Prim Roann						
*Quail Roost Golden Fern	Sr4	220	Dec	944	57	7641	402
Quail Roost Golden Lass	Jr2	350	Dec	643	43	8374	487
Quail Roost Golden Marie	Jr2	365	Dec	911	57	12499	684
s. Quail Roost Golden King	D. Quail Roost Rose Marie						
Quail Roost Golden Miss	Sr2	151	Dec	823	48	4579	224
*Quail Roost Ideal Poll	6	154	Dec	1016	61	5303	280
Quail Roost Ideal Roslyn	6	257	Dec	458	23	5364	249
Quail Roost Lady Ruth	Jr2	149	Dec	717	39	3788	192
*Quail Roost Lucky Dawn	5	115	Dec	1050	58	3973	202
*Quail Roost Maxim's Annette	10	188	Dec	817	39	6833	275
Quail Roost May Patience	Sr2	365	Oct	231	15	8678	503
s. Rosemount May King	D. Quail Roost Queen Patience						
Quail Roost May Poll	Jr2	352	Dec	801	49	9186	519
Quail Roost Milky Way	Sr2	266	Dec	562	32	5242	268
Quail Roost Noble Christine	Jr2	100	Dec	1018	62	3302	172
Quail Roost Noble Duchess	Jr2	365	Dec	940	50	13268	634
s. Cesor Noble Maxim	D. Quail Roost Royal Duchess						
Quail Roost Noble Jan	Jr2	106	Dec	1017	48	3279	157
Quail Roost Noble Maid	Jr2	249	Dec	734	42	6486	324
*Quail Roost Noble Rose Ann	Jr4	116	Dec	1275	73	4886	244
Quail Roost Prim Deb	Jr2	162	Dec	961	56	5110	258
Quail Roost Prim Gem	Jr2	202	Dec	707	45	5080	282
Quail Roost Prim Hope	Jr2	147	Dec	771	41	3571	170
Quail Roost Prim Light	Jr2	172	Dec	957	50	4775	218
Quail Roost Prim Luster	Jr2	365	Dec	719	38	12897	604
s. Quail Roost Maxim Primate	D. Quail Roost Ideal Light						
Quail Roost Prim Martha	Jr2	365	Dec	425	28	9467	497
s. Quail Roost Maxim Primate	D. Rivelon Royal Mabel						
Quail Roost Prim Princess	Jr2	351	Dec	433	24	6119	314
Quail Roost Queen Hopeful	Jr3	144	Dec	836	50	4481	220
Quail Roost Queen Zeta	Jr2	120	Dec	1042	53	3974	192
*Quail Roost Rose Fern	5	340	Dec	768	48	10998	587
Quail Roost Royal Rosette	Jr2	55	Dec	920	41	1609	74
s. Fayroyal's Maxim	D. Quail Roost Maxim's Rosette						
*Zimalcrest Design's Rose	7	113	Dec	1465	69	5298	235

§Hocking, Ross & Zora, L'Etocq Farm, Readstown, Wis. ARHT

†Adonis' Flora	6	286	Dec	516	25	9902	436
†Adonis' Nada	Jr4	200	Dec	616	30	5207	240
†Dungarvan's Beauty	8	305	Dec	281	16	10121	472
s. Corium Marcus' Rebel	D. Dungarvan Prudence						
Dungarvan's Cleo	Sr2	365	Dec	225	11	11259	507
s. L'Etocq's Adonis	D. Dungarvan's Dorrell						
Dungarvan's Dorrell	5	270	Dec	542	30	7050	361
†Dungarvan's Margo	Sr4	282	Dec	473	30	7317	395
†Dungarvan's Marta	Sr2	286	Dec	677	39	8411	421
†Dungarvan's Piney	8	224	Dec	719	41	7732	395
Evidence Lulu Belle	11	289	Dec	628	31	8117	395
†Vermont's Delma	Jr2	81	Dec	649	33	1774	83
s. Liberty's Vermont	D. Adonis' Lassie						

Hoffstatter, Lloyd S., Hidden Valley Farm, Kingston, N. Y. ARHT

Antietam Gladiola	Jr2	214	Dec	640	34	5142	261
Bailiwick Wethersfield Model	Jr3	365	Dec	175	8	10062	412
s. Birchfield Moderator	D. Cannie of Tersana Farm 3d						
Langwater Merry Maiden	6	334	Dec	553	28	9884	503
Mountain View Dewdrop	6	365	Dec	84	4	7903	388
s. Dreamwold Gay Boy	D. Maggie of Mountain View Farm						
Mountain View Fairy	7	313	Dec	521	22	10087	417
Mountain View Janet	7	337	Dec	358	20	9326	472
Mountain View Jewell	5	287	Dec	700	33	10048	443
Mountain View Marie Ann	7	365	Dec	239	13	9921	497
s. Dreamwold Gay Boy	D. Maryann of Mountain View Farm						
Mountain View Naomi	Jr4	365	Dec	368	20	9268	433
s. Winnisquam Vulcan	D. Mountain View Nan						
Rockingham Charming Princetta	Jr2	365	Dec	104	6	9452	472
s. Rockingham Prince Charming	D. Rockingham Ultra Princetta						
*St. James Champion Bright Girl	6	114	Dec	1183	52	5153	232
Shirley of Mountain View Farm 2d	7	365	Oct	448	28	12426	632
s. Winnetuxet Pilgrim 6th	D. Shirley of Mountain View Farm						
Wethersfield Delight	Jr2	365	Dec	228	13	5528	293
s. Wethersfield Leon	D. Wethersfield Horatia						
Wethersfield Hester Lady	Jr2	365	Dec	185	9	10052	451
s. Wethersfield Bellerophon	D. Wethersfield Patsy						
Wethersfield Kathleen	Jr3	277	Dec	498	27	7322	339
Wethersfield Keepsake	Sr2	364	Dec	502	25	7555	352

Holden, Henrietta, Ogledale Farm, Senatobia, Miss. ARHT

St. Albans Blend's Vandell	Sr2	57	Dec	933	40	1750	81
s. Valor's Royal Blend	D. St. Albans Count's Vandell						
Walker Farms Barnard's Duchess	Sr2	183	Dec	692	31	5275	224

§Holden, Miles C., Milestone Farm, Barre, Mass. ARHT

*†Bless of Milestones	Jr4	305	Nov	79	4	10935	532
s. Hilltop Butterfat Senator	D. Golden Rod of Milestone						
*†Bidu of Milestones	Sr3	61	Dec	984	43	1894	83
s. Hilltop Butterfat Senator	D. Witch of Milestones						
†Daffodil of Milestones	Jr2	207	Dec	536	29	4630	231
*†Hudspeth of Milestone	Sr3	170	Dec	635	31	4821	250
*†Mississippi of Milestones	5	266	Dec	253	14	9548	489
s. Hilltop Butterfat Senator	D. May West of Milestones						
*†Pollyanna of Milestone	Jr3	285	Dec	593	30	8831	456
†Priscilla of Milestones	Jr3	54	Dec	1022	52	1772	91
s. Butterfat Demonstrator	D. Aprille of Milestones						

*†Silver of Milestones Sr4 275 Dec 472 29 9704 523
†Zinnia of Milestones Jr2 285 Dec 554 29 7093 359

§Hollenbach, Louis J., Jr., Glen Echo Farm, Louisville, Ky.
†Hearthstone Souvenir Jr2 172 Dec 585 27 3838 175

§Holman, Paul R., Indian Boulder Farm, Bolton, Mass. ARHT
†Anekus of Indian Boulder Jr2 110 Dec 959 49 3578 178
*†Awinita of Indian Boulder Jr4 142 Dec 1153 54 5853 267
*†Howland Noble Elf 5 259 Dec 683 35 9320 456

§Holmes, P. A. & Son, Holmead Farm, Mount Vernon, Mo. ARHT
†Holmead Queen Betsy Sr2 284 Dec 592 33 7193 358
†Holmead Royal Arline Sr2 220 Dec 678 42 6251 329
†Holmead Royal Clara Jr3 208 Dec 635 36 5666 306
†Holmead Royal Girlie Sr2 267 Dec 617 31 6316 291
†Holmead Royal Maple Jr2 83 Dec 901 37 2371 90
†Holmead Royal Midge Jr2 12 Nov 613 36
S. Meadow Lodge King's Royal D. Holmead Midge
†Holmead Royal Opal Sr3 61 Dec 1228 57 2332 118
S. Meadow Lodge King's Royal D. Holmead Opal
†Holmead Royal Trilby Sr2 263 Dec 411 25 5146 255
†Holmead Sultan's Dixie Sr2 162 Dec 851 49 5309 267
†Holmead Sultan's Dutchess Sr2 209 Dec 524 30 4643 239
*†Holmead Sultan's Maple Sr3 177 Dec 852 45 6578 308
†Holmead Sultan's Marcia Jr2 109 Dec 894 38 3441 146
†Holmead Sultan's Queen 5 137 Dec 924 49 5156 255
†Ozark Valley Luella Sr3 98 Dec 1304 53 4170 182
†St. Albans Improver's Halespot 6 284 Dec 906 39 10554 443
†Wagemann's Jane 10 304 Dec 644 35 9009 440

Hood, H. P. & Sons, Cherry Hill Farm, Beverly, Mass.
Colbydale Eva Challenger 7 306 Dec 836 41 10457 470
Massapoag Esther Jr4 334 Dec 772 47 12531 627
Massapoag Garnet 5 306 Dec 756 42 11367 502
Massapoag Nelly 9 281 Dec 737 36 11121 459
Massapoag Sedate Jr4 351 Dec 527 31 11450 538
Philosopher's Rosamond 7 281 Dec 850 51 9934 518

§Hopper, Earle B., Saddle River, N. J.
†Phillips F. Lark Jr4 222 Dec 968 50 8643 414
†Saddle River Caesar's Eve Jr3 229 Dec 820 43 8364 382

§Horn, Irvin G., Maple Springs Farm, Howard, Ohio.
†Maple Spring's Belle Jr2 254 Dec 739 42 7689 401
†Maple Spring's Beta Jr2 305 Dec 270 16 9388 413
S. Willow Brook's Abes D. Willow Brook's Beta
†Maple Spring's Maid Jr2 265 Dec 885 54 9792 459
†Willow Brook's Beta 10 303 Dec 499 28 10979 507

Howland, Weston, Howland Rice Farm, Brattleboro, Vt.
*Governor's Ruthie 9 363 Dec 1369 74 19371 978
*Howland Governor's Ailanthus 9 362 Dec 1030 49 15903 706
¶Howland My Own Hopeful Sr2 305 Sept 519 28 12696 623
S. Birchfield My Own D. Monarch's Lassie Isabel
*Howland Noble Destiny 6 330 Dec 768 44 13597 632
*Howland Noble Erin 5 100 Dec 1454 72 4737 231
Howland Noble Fable Sr4 305 Nov 327 18 13188 694
S. Green Meads Noble D. Diamond's Daisy of Barber Farm
Howland Noble Foxglove Jr4 305 Nov 34 1 13219 648
S. Green Meads Noble D. Howland Gallant Boxwood
Howland Noble Gaiety Jr3 365 Dec 401 20 11747 563
S. Green Meads Noble D. Howland Governor's Alder
Howland Noble Haste Jr2 365 Dec 536 29 11878 635
S. Green Meads Noble D. Diamond's Kate
Howland Nobleman Iris Sr2 61 Dec 1069 49 2074 93
S. Blakeford Nobleman D. Howland Noble Damaris
*Howland's Noble Discretion 6 365 Dec 438 20 13493 636
S. Green Meads Noble D. Howland Governor's Alder
Rockingham Freesia Jr2 365 Dec 128 7 12451 670
S. Rockingham Prince Hollistar D. Oaks Farm Jessica
*Tri-Gables Margaret 8 305 Oct 955 50 14380 701
S. Hindsdale Golden Ranger D. Tri-Gables Lady May

§Hulit, Curtis W., Morningdew Farm, Hillsboro, Oregon. ARHT
†Grobania Diana 6 180 Dec 613 30 5056 252

§Hulit, Dwight C., Morningdew Farm, Hillsboro, Oregon. ARHT
†Tualatin Morna Lepadna Jr3 26 Nov 577 27
S. Foremost Morningdew D. Tualatin Pa Ledain

§Hulit, Fay A., Morningdew Farm, Hillsboro, Oregon. ARHT
†Tualatin Morna Alapar Sr2 57 Dec 582 23 1151 45
S. Foremost Morningdew D. Tualatin Paletra
†Tualatin Mornyrl Jr2 81 Dec 682 33 1936 84
†Tualatin Pyrl 5 118 Dec 690 40 3256 153

§Hulit, Sam & Sons, Morningdew Farm, Hillsboro, Oregon. ARHT
*†Emeline of Kaley Farms 8 102 Dec 1054 53 3720 190
†Tualatin Mordewbelle Jr2 54 Dec 507 22 926 42
S. Foremost Morningdew D. Tualatin Mornabelle
†Tualatin Mordonna Jr2 73 Dec 958 49 2312 113
S. Foremost Morningdew D. Tualatin Pa Ladonna
†Tualatin Morline Jr2 81 Dec 610 28 1767 74
†Tualatin Morna Belinka Sr2 125 Dec 482 29 2245 107
†Tualatin Mornabelle Jr4 70 Dec 1017 43 2379 107
S. Foremost Morningdew D. Tualatin Bell-Sharmeer
†Tualatin Morna Chepala Sr2 62 Dec 493 25 1244 53
S. Foremost Morningdew D. Tualatin Pachela
†Tualatin Morna Jennerwa Sr2 123 Dec 602 29 3159 150
†Tualatin Morna Oleda Jr3 180 Dec 659 30 4679 189

§Hulit, Vernon L., Morningdew Farm, Hillsboro, Oregon. ARHT
†Tualatin Morna Vixen Jr2 174 Dec 856 32 5195 182

Huston, Alice Mary, Arrus Farms, Ashtabula, Ohio. ARHT
Arrus Handy Bouquet Jr2 111 Dec 1023 42 4043 162

§Hutson, Charles H., "Crystal Springs," Hillsboro, Wis.
†Wheeler Farm Crystal Mae 6 54 Dec 1388 70 2306 116
S. Tianna's Kenmoor Anchor D. Bubbles of Wheeler Farm

§Hutson, F. M. & Son, "Crystal Springs," Hillsboro, Wis.
†Constant's Dot 5 61 Dec 1469 72 2897 147
S. New Hope Constant's Gabriel D. Slogan's Dot

§Illinois, University of, Urbana, Ill.
Kenfleur's Dicta Quadrin 9 239 Dec 779 39 7882 347
*Ridglydale's Rita Alert 7 191 Dec 778 40 6296 287

Indian Ladder Farms, Incorporated, Altamont, N. Y.
Indian Commoner's B-ad Viola Jr3 343 Dec 157 10 8688 459
*Indian Commoner's B-c Azalea 6 234 Dec 868 45 8329 398
Indian Commoner's D-ab Jasmine Jr4 365 Dec 38 3 8374 456
S. Florham Commoner D. Indian Ladder Derslayer Ramona
Indian Commoner's S-ab Tamerac Sr2 119 Dec 839 44 3713 176
Indian Commoner's W-ac Lilac 5 320 Dec 658 39 9472 479
Indian Commoner's W-e Tamerac Jr3 61 Dec 1310 59 2590 121
S. Florham Commoner D. Indian Ladder Ws PB K Buttercup
Indian Rex's C-aa Iris Jr3 360 Dec 694 36 7500 353
Indian Rex's C-aa Tulip Sr2 103 Dec 688 36 2621 121
S. Rex's Raider of White Farms D. Indian Commoner's K-a Tulip

§Indiana Condensed Milk Company, Zionsville, Ind.
†Welcome-In Dora 5 305 Dec 390 18 10172 433
S. Selectee of Meeklyn D. Meeklyn's Darling
*†Welcome-In Grace 5 305 Dec 265 16 9399 428
S. Selectee of Meeklyn D. Meeklyn's Gay

§Iowa State College, Ames, Iowa.
Bonnie Rose's Belle Sr2 343 Dec 644 35 9317 473

Jenkins, C. L., Golden Hills, Peru, Ind. ARHT
†Great Oak's Dutchess Jr2 303 Nov 500 27 7693 369
†Maple Place Prince's Easter Jr2 91 Nov 646 33 2220 108
†Maple Place W. A. C. Jr2 262 Nov 707 38 8075 375
†Nan of Ranier 6 156 Nov 373 16 3309 144
†Topper's Golden Violet Sr4 185 Nov 676 31 6061 255
†Topper's Star of Golden Hills Sr4 167 Nov 589 26 5015 236
†Wilda of Brown Farm Sr3 155 Nov 613 33 4204 205

§Jennings, George & Son, Galloway, Ohio.
†Ad's Beauty Jr2 233 Dec 540 32 5721 301
†Adventurer's Dahlia Jr2 50 Dec 1082 51 1602 75
S. Wolfpen Adventurer D. King's Martha Dahlia
*†Rock Creek Bluebell Jr3 305 June 680 36 8223 411
S. Coronation Pharaoh D. Lockshore Springtime
*†Rock Creek Nasus Jr4 321 July 379 17 7749 359
S. Mount Hope Reaper D. Rock Creek Forester's Susan
†Sweety's Ace Jr2 241 Dec 795 37 7463 333
*†Valley Set's Rosamond Jr3 242 Dec 502 31 5171 273

Johnson, Andrew J., Clay Hill Farms, Ravenna, Mich.
Clay Hill Fern Sr2 153 Dec 774 38 4603 224
*Clay's Hill Garnet 5 80 Dec 1304 52 3403 146
S. Langwater Gardian D. Emir's Emerald
Clay Hill Grace Jr4 365 Dec 372 20 9588 449
S. Hill Girt Bell Boy D. Clay Hill Roselle
Clay Hill Levity Jr2 334 Dec 699 37 11007 507
Clay Hill Marigold Jr2 109 Dec 1090 46 3903 163
Clay Hill Olive Jr2 77 Dec 1002 38 2636 104
S. Langwater Country Fashion D. Emir's Nora

Johnson, Virginia R., Churn Creek Farms, Worton, Md. ARHT
¶Churn Creek's Royal Jezabel Sr2 214 Dec 822 41 6997 297

Johnson, Wayne, Churn Creek Farms, Worton, Md. ARHT
†Barbian Milaine Sr2 51 Dec 965 42 1564 71
S. Green Meads Mischief D. Barbian Elaine
*¶Blossom's Bright Hilda Sr4 232 Dec 1121 53 11295 493
¶Churn Creek's Honor's Cyrene Sr2 149 Dec 734 40 4227 206
Churn Creek's Royal Agora Sr2 80 Dec 941 37 2578 102
S. Langwater May Royal D. Silver Forest Agora
Driftwood's New Year Belle Jr4 306 Dec 1186 56 14866 651
Fairlawn Peerless Helga Jr3 72 Dec 1306 55 3098 145
S. Green Meadow Peerless D. Jecava Gelava
*Silver Forest Agora 5 81 Dec 1584 66 4346 180
S. Foremost Prediction D. Armel's Agora of Hendershore
*Strongheart's Desire 5 357 Dec 793 40 15094 649
*Willowmere Cecile 6 363 Dec 1109 48 18497 777
Yeoman's Princess Ann 5 46 Dec 1264 59 1899 89
S. Coronation Yeoman D. Rex's Princina

§Jones, Arthur L., Spruce Grove Farm, Moose Lake, Minn. ARHT
†Aster of Green Acres Farm 8 304 Dec 755 33 12050 454
†Bonnie of Green Acres Farm Jr3 305 Dec 462 26 7710 390
S. Hero of West Grove Farm D. Green Acres Cherry Blossom
†Iris of Green Acres Farm 8 260 Dec 49 2 8927 370
S. Pricilla's Earl D. Jeanne of Green Acres Farm
†Jean of Prairie River Jr4 303 Dec 496 31 10181 527
†Silver Belle Glenn Fawn 10 305 Dec 64 3 8831 461
S. Ramee's Rex of Clover Glen D. Silver Belle Duke Fawn
†Spruce Grove Dimple Jr4 305 Dec 70 4 7555 384
S. Tianna's La Noce Granger D. Iris of Green Acres Farm
†Spruce Grove Jean Jr2 191 Dec 734 37 6233 263
†Spruce Grove Phyllis Jr2 173 Dec 675 37 5056 212
†Spruce Grove Princess Sr3 64 Dec 1268 53 2777 127
S. Spruce Grove Jethro D. Aster of Green Acres Farm

§Jones, W. Alton, Cedar Point Farm, Easton, Md. ARHT
*†Birthday Gift of Cedar Point Jr3 221 Dec 526 23 6473 - 258
†Bright Blossom of Cedar Point Jr2 141 Dec 728 34 3936 192
†Countess Anna of Cedar Point Sr2 167 Dec 830 34 5449 231
*†Crusader's Daznie Sr3 244 Dec 910 45 9484 445
*†Crusader's Nellie Rose 5 285 Dec 828 39 11986 513
*†Dazzler's Blossom 5 104 Dec 1117 50 4166 211
†Dazzling Beauty of Cedar Point Sr2 76 Dec 918 41 2318 107
S. Blakeford Dazzler D. Crusader's Chorine Beauty
*†Great Hopes Rosie 5 87 Dec 1051 44 3095 134
†Great Hopes Roxy Sr3 145 Dec 802 39 4906 198
*†Great Hopes Royalty 5 240 Dec 829 35 8914 337
*†Hope of Cedar Point Sr3 253 Dec 403 20 7452 332
†Joyous Lassie of Cedar Point Jr2 178 Dec 827 39 5376 230
*†Paymaster's Pearl Blossom Sr3 233 Dec 660 34 7653 370
†Rena's Star of Cedar Point Sr2 175 Dec 750 34 4964 227
†Sadie Alice of Cedar Point Sr2 235 Dec 687 36 6630 301
†Star Lady of Cedar Point Jr2 93 Dec 796 33 2490 106

§Karst, Fred E., Lark Haven, Huntington, Ind. ARHT
†River View Ester 6 100 Dec 1035 56 3773 194

Katz, S. L., Fairlawn Farms, Port Chester, N. Y. ARHT

*†Coronation Memoir	8	195	Dec	926	54	7908	387
Fairlawn Actor's Ima	Sr2	65	Dec	982	45	2042	91
s. Fairlawn Peerless Actor	D. Fairlawn H. Erma						
Fairlawn Actor's Iona	Jr2	112	Dec	1089	45	4142	171
*†Fairlawn Carnation	8	105	Dec	1183	58	4640	206
*†Fairlawn Cherry	8	230	Dec	847	44	9156	428
*Fairlawn F. P. Gusta	Jr4	65	Dec	1659	77	3423	150
s. Phillips Fairlawn Peerless	D. Fairlawn H. Etna						
*†Fairlawn H. Erma	5	174	Dec	1172	63	8962	420
*†Fairlawn H. Freckles	5	133	Dec	1208	59	5884	260
Fairlawn H. Happy	Sr2	334	Dec	864	46	10337	472
Fairlawn H. Hasty Rose	Sr2	113	Dec	952	47	3759	170
Fairlawn H. Hope	Jr2	363	Dec	622	35	11268	481
Fairlawn H. Idalade	Jr2	137	Dec	897	39	4701	190
Fairlawn H. Imogene	Sr2	34	Nov	1011	39	1137	43
s. Green Meadow Hornet	D. Green Meadow Joan						
*Fairlawn H. Ismena	Jr2	137	Dec	1107	47	5433	217
†Fairlawn Hornet's Actorine	Sr3	79	Dec	978	44	2948	129
s. Green Meadow Hornet	D. Bright Lad's Actress						
*†Fairlawn K. Glory	Jr3	298	Dec	706	42	8998	456
Fairlawn K. Happy Chic	Jr2	361	Dec	716	46	12394	617
Fairlawn K. Helen	Jr2	316	Dec	817	46	11106	521
Fairlawn K. Idaho	Jr2	61	Dec	931	42	1882	82
s. Fairlawn H. Eastern King	D. Fairlawn Peerless Eiletia						
Fairlawn K. Inie	Sr2	65	Dec	894	38	2057	87
s. Fairlawn H. Eastern King	D. Fairlawn Peerless Eppie						
*Fairlawn L. Melba	Sr3	281	Dec	693	46	9037	490
*Fairlawn Peerless Della	7	217	Dec	967	56	9841	459
*Fairlawn Peerless Dream	6	190	Dec	1148	62	9498	441
*†Fairlawn Peerless Eastern Rose	5	302	Dec	632	36	11795	569
*Fairlawn Peerless Egrette	5	308	Dec	900	53	14258	707
*†Fairlawn Peerless Eppie	6	165	Dec	1065	55	7509	343
Fairlawn Peerless Gaylight	Sr3	279	Dec	884	47	11265	515
Fairlawn Peerless Heliotrope	Sr2	344	Dec	861	55	11167	615
Fairlawn Peerless Icon	Sr2	76	Dec	936	40	2410	101
s. Green Meadow Peerless	D. Fairlawn Cherry						
*Riegeldale Melba's Dairymaid	Sr4	365	Dec	75	5	12104	715
s. Riegeldale Coronation King	D. Green Meadow Melba						

§Kaufman, Joseph J. & Stanton, James W., Kaufman-Stanton Farms, Enumclaw, Wash. ARHT

†Buck-Mor Michele	Jr2	105	Dec	632	31	2483	122
s. Buck-Mor Mitchell	D. Buck-Mor Mona						
*†Buck-Mor Secret	9	300	Aug	40	2	6974	364
s. Antietam Gem's Archer	D. River Banks Nella Jay 2d						
†Donna Belle's Jewel	Jr2	232	Dec	406	22	4013	200
†Goldeno Hope	Jr3	75	Dec	562	29	1485	74
s. Permino of Delphi Dell	D. Goldeno June Buckley						
*†Harstad's Blossom	6	298	Oct	311	15	8185	358
s. Beaumont of Hughes Place	D. Darling of Hughes Place						
†Prairie Bloom Flame	Jr3	105	Dec	833	33	3376	132
s. McKenzie Meadow Ferdinand	D. Prairie Bloom Elaine						

§Kepple, Garold L., Ger-Gar Guernseys, Canton, Ill. ARHT

†Crusader's Crescent Shirley	11	214	Dec	765	32	7330	325
†Ger-Gar Dolly	Jr2	269	Dec	553	27	5796	274
*Limberlost's Margie	8	365	Dec	692	42	12084	623
s. Valiant of The Dale	D. Lincoln Ridge Jean						
Margie's Proud Lady	Jr2	365	Dec	484	25	8902	463
s. Kenfleur's Rose King Ideal	D. Limberlost's Margie						
*†Pleasant Lawn's Blossom	Sr4	97	Dec	1183	76	4123	247
†Reflector's Proud Hope	Jr3	231	Dec	737	36	7305	349
†Rosymorn Hero's Bluebelle	Jr3	126	Dec	791	42	3875	210
*†Wayne Foremost May	5	115	Dec	1128	51	4979	255

§Kerner, L. C., Kerner Farms, Ligonier, Ind. ARHT

†Kerner Farms Jane	Jr2	305	Dec	392	21	8279	390
s. Pine Manor Tribute	D. Lockshore American Lady						
†Kerner Farms Marcia	Sr2	214	Dec	714	40	5811	300
†Kerner Farms Theresa	Jr2	139	Dec	607	31	2918	414

§Kingen, Darius, Kingendale Guernsey Farm, Muncie, Ind. ARHT

*†Lone Elm Tink	5	241	Dec	629	28	6646	308
†Millcreek's Rebecca	Jr4	81	Dec	1094	51	3113	134
s. Welcome-In-Royal	D. Stayr's Jean Marie						
†Princess' Betty Violet	5	305	Dec	268	15	11723	605
s. Fairholme Rusty	D. Nida's Princess						
*†Select's Sensation	6	240	Dec	544	28	6893	336
*†Starr Farm Primrose	Jr3	257	Dec	707	39	8320	415

§Kingen, Darius & Son, Kingendale Guernsey Farm, Muncie, Ind. ARHT

Hazel Dell Royal Marguete	Jr2	71	Dec	840	40	1999	100
s. Raemelton Royal Dean	D. Hazel Dell's Sunny Mag						
*Lone Elm Belle	Sr2	171	Dec	810	36	5233	234
Lone Elm Tinkabelle	Jr2	167	Dec	815	37	4381	198

Kitchel, D. E., Kitchel-mere, Alta Loma, Texas.

¶Max's Pearl of Sartartia	Jr2	297	Dec	901	50	9224	454
*¶Noble's Pearl of Thorn Hill	7	245	Dec	1316	67	12737	611

Kline, Otto C. & Colbert, William, O-Kay Farm, West Salem, Ohio. ARHT

O-Kay Corking Favorite	Jr2	240	Dec	802	35	6658	277
O-Kay Corking Janis	Jr2	224	Dec	794	33	6002	262
O-Kay Corking Star	Jr2	122	Dec	779	39	3188	154
O-Kay Levity Jean	Jr3	169	Dec	1114	50	6344	278
O-Kay Levity Mable	Sr2	326	Dec	763	36	9918	470
O-Kay Triumph Olive	Jr2	125	Dec	769	35	3188	137
s. Raemelton Sunny Triumph	D. Glenleigh Ombre						
Raemelton Sunny Gem	Sr2	177	Dec	803	40	4899	231

§Knight, William W., Belmont Farm, Perrysburg, Ohio. ARHT

King's Kittie of Belmont	5	344	Dec	410	26	9875	480
Sweepstake's Nan of Belmont	Jr2	350	Dec	617	37	9342	485
Sweepstake's Ola of Belmont	Sr2	61	Dec	671	32	1337	68
s. Pine Manor Royal Sweepstake	D. Steadfast's Lena of Belmont						

§Kowitz, Leo, Norwalk, Wis. ARHT

†Clementine of Monroe	Jr2	255	Dec	607	30	6276	293
†Dairy Maid of Monroe	Jr2	305	Dec	184	9	8695	395
s. Chedco Reliance	D. Pet's Diana of Monroe						
†Margaret's Queen of Monroe	Jr4	226	Dec	861	45	7748	375
†Rosetta of Fernwood	10	263	Dec	811	37	9737	440

§Krantz, Bernard, Krantzheim Farm, Dover, Ohio. ARHT

†Krantz Heim Annabelle	Jr4	61	Dec	927	46	1918	95
s. Franchester Satyr	D. Five Points Countabelle						
Krantz Heim Delight	7	344	Dec	501	26	9392	357
†Krantz Heim Maid	Jr4	251	Dec	443	26	6086	316
†Krantz Heim Rosebud	Jr4	153	Dec	721	32	4373	202

§Krantz, G. & Sons, Krantzheim Farm, Dover, Ohio. ARHT

†Krantz Heim Maryln	10	293	Dec	390	17	8042	333
†Krantz Heim Veda	5	194	Dec	798	40	6908	294
†Krantz Heim Vera	Jr3	305	Dec	85	4	7350	368
s. Franchester Satyr	D. Frantz Heim Dinah						

Krimendahl, H. F., Crampton Canneries, Incorporated, Celina, Ohio. ARHT

*Antietam Queen Frances	5	153	Dec	953	44	5209	220
*Cape King's Eastern Star	5	328	Dec	794	34	12535	492
*Critchland Adella	5	188	Dec	1572	68	9770	389
Langwater Gay Lass	5	176	Dec	984	50	6414	278
*Langwater May Bloom	Sr4	365	Dec	23	1	13556	593
s. Langwater May Royal	D. Langwater Columbine						
*Marimack's Princess May	6	121	Dec	1859	75	7526	283
*Pine Manor Alert's Alpha	6	319	Dec	853	52	12823	687
*†Raemelton Levity Periwinkle	Jr3	207	Dec	715	38	6942	317
Raemelton Levity Pertinent	Jr2	291	Dec	811	41	9002	411
*Rock Creek Valentine	Sr4	68	Dec	1507	65	3374	145
s. Langwater Alexander	D. Langwater Valeska						
Sun-Blest Farms Coquette	Jr2	230	Dec	941	43	8349	355
Sun-Blest Farms Honey	Jr2	165	Dec	1198	56	7213	309
*†Sun-Blest Farms Princess	Sr3	119	Dec	1066	49	4944	228
Sun-Blest Farms Snowflake	Jr2	145	Dec	1315	57	6547	265
*Sun-Blest Farms Snowflower	5	164	Dec	1541	73	9143	402
*Welcome In Forward's Polly	Jr4	334	Dec	606	30	13555	622

Kuck, E. R., Brookside Farms, New Knoxville, Ohio. ARHT

Bet's Jean of Cedarcrest	Jr2	365	Dec	232	13	10428	470
s. Brookside's Royal Nobleman	D. Bertha's Bet of Cedarcrest						
Brookside's Jean Lucy	Sr2	80	Dec	636	25	1793	71
s. Nickel Plate Noble	D. Pleasant Prairie Lucy						
*Brookside's Julia Flo Gold	7	190	Dec	1091	47	8209	312
Brookside's June Girl	Sr2	88	Dec	685	29	2019	85
Brookside's Mermaid	Jr3	194	Dec	855	39	6217	260
*Brookside's Royal Lassie	Sr4	328	Dec	223	12	9085	399
Brookside Veronica	Sr2	360	Dec	550	32	10081	474
*Butterfat Gold Cora	5	164	Dec	1100	51	6777	264
Butterfat Gold Corine	Jr2	72	Dec	1179	40	2850	100
s. Brownlea Merry Hoosier	D. Butterfat Gold Cora						
Flo Gold Collette	Jr2	268	Dec	751	32	7390	287
Flo Gold Dot	Jr2	219	Dec	803	32	5752	218
Flo Gold Noble Ama	Jr2	295	Dec	784	37	10537	423
Flo Gold Pet	Jr3	251	Dec	810	40	7688	387
Flo Gold Royal Hopeful	Sr3	335	Dec	526	26	8286	339
Flo Gold's Regal Clara	Jr2	89	Dec	945	40	2749	109
Flo Gold Starlet	Sr2	65	Dec	1190	43	2391	85
s. Flo Gold's Regal Master	D. Brookside's Starlet Flo Gold						
Flo Gold Superior Queen	Jr2	212	Dec	596	32	4676	223
Golden Glow May West	Jr3	271	Dec	282	11	8120	338
Limberlost Nettie	Jr4	333	Dec	613	31	9377	408
Limberlost Nettie's Gold	Sr2	52	Dec	1177	40	1922	68
s. Rameses Royal Flo Gold	D. Limberlost Nettie						
Pretor's Cleo	Jr4	199	Dec	732	35	5840	271
Ramona Rosalyn	Jr4	311	Dec	519	26	8446	397
*Red Bird's Limberlost	5	349	Dec	158	7	12052	521
Rock Creek Rose Dawn	Sr2	224	Dec	811	41	7347	329
Rock Creek Sulin	Jr2	365	Dec	70	3	6752	319
s. Rock Creek Petros	D. Rock Creek Nasus						
Rose's Royal Fairy	Jr2	320	Dec	581	28	8236	334
Twin Creek's Noble Tina	Sr4	278	Dec	716	31	8865	359

Kuck, Lucille L., Brookside Farms, New Knoxville, Ohio. ARHT

Flo Gold Indian	Sr2	67	Dec	1206	47	2473	91
s. Flo Gold's Regal Master	D. Brookside's Silver Indian						
Flo Gold Noble Coral	Jr2	83	Dec	1057	35	3033	101
s. Flo Gold Royal Master	D. Flo Gold Noble Cora						
Spring Manor Queen	Jr2	66	Dec	755	32	1616	65
s. Golden Arrow Rilma's Hercules	D. Spring Manor Goldie						

§Kuma, Joseph, Triumphant Farms, Belle Vernon, Pa. ARHT

†Beauty's Queen Jessie Belle	11	61	Oct	878	38	1863	80
s. Woodmont Cherub	D. Jessie of Consenvoye						
†La Pouqueleh's Polly	9	61	Oct	1295	58	2431	104
s. Friendship Climax's Bountiful	D. Foxburg's La Pouqueleh						
†Triumphant Gloria	Sr4	61	Oct	925	37	1895	79
s. Friendship Colorboy	D. Nellie of Three Springs						

§Kuns, H. C. & H. T. & Sons, Wacalu Farm, Castalia, Ohio. ARHT

†Caswell's Matchless Daydream	Sr3	270	Dec	657	27	7956	337
†Caswell's Matchless Duchess	Sr3	260	Dec	560	29	7161	334
†Caswell's Matchless Peri	Jr4	119	Dec	848	38	3762	166
†Caswell's Matchless Yvonne	Jr4	66	Dec	959	43	2136	97
s. Alta Vista Matchless Prince	D. Caswell's Yvonne						
†Caswell's Royal Beauty	Jr2	288	Dec	384	22	5305	272
†Caswell's Royal Polly	Sr2	305	Dec	511	28	8049	383
s. Foremost Royal Client	D. Castalia's Polly						
†Faith's Margy	6	55	Dec	1159	57	1926	101
s. Castalia's Champion	D. Caswell's Faith						
†Itchen Flower's Pet	6	71	Dec	1260	49	2853	126
s. Castalia's Champion	D. Caswell's Itchen Flower						
†Pompadour's Jewel	6	223	Dec	463	19	6157	253

Lakemont Dairy, Incorporated, Winter Park, Fla. ARHT

Beaver Creek Gay Mary	Jr4	68	Dec	1147	55	2675	122
s. Beaver Creek Gay Defender	D. Beaver Creek Queen Mary						
Bodden's Maxim Actress	Jr2	166	Dec	741	34	4145	184
Crawfordale Vanity Alice	8	136	Dec	623	33	3558	183
Dinsmore Queen Edna	Jr3	118	Dec	871	37	3390	149
Elm Grove Masterpiece Gladness	Jr3	283	Dec	227	11	4594	211
Foremost Comet's Faithful	Jr2	53	Dec	1015	44	1715	75
s. Foremost Comet	D. Foremost Faithful						
Glen Haven Helen	5	152	Dec	761	41	4425	205
s. Glen Haven Carnation King	D. Helen of Ponce de Leon						
Grand View Ann's Annie	Jr3	87	Nov	917	37	2623	103
s. Highlander of Eliada	D. Maple Hill Ann						
Greenhutch Marion	Sr4	106	Nov	845	47	3314	159
s. Quail Roost King Henry	D. Gay Roscoe's Pollyanna						
Kimbrough's Pricilla	Jr3	191	Nov	447	27	4305	211
Lakemont Anthony's Belle	Sr2	204	Dec	593	30	4239	223

Lakemont Anthony's Dorothea	Sr2	224	Dec	823	45	5813	278
Lakemont Anthony's Gem	Sr3	184	Dec	587	27	3746	179
Lakemont Anthony's Peggie	Sr2	365	Dec	353	23	6321	325
S. Riegeldale Mck. Anthony	D. Indian River Jane						
¶Lakemont Anthony's Ruby	Jr2	212	Dec	686	32	4937	223
Lakemont Maxim's Alix	Jr2	351	Dec	599	34	9928	481
Lakemont Maxim's Maggie	Jr2	365	Nov	163	10	7493	396
S. Gippy Foremost's Maxim	D. Indian River Maxim's Martha						
Lakemont Maxim's Star	Jr2	365	Nov	313	14	9556	425
S. Gippy Foremost's Maxim	D. Lakemont Mck. Anthony's Darling						
Lakemont Valiant Agnes	Jr2	281	Dec	519	29	5229	292
Lakemont Valiant Annabelle	Jr2	365	Nov	55	2	8349	396
S. Lendolure Valiant Noble	D. Lakemont Ultra Charm						
Lakemont Valiant Annie	Jr2	225	Dec	643	34	5584	270
Lakemont Valiant Beauty	Jr2	130	Dec	592	28	2821	136
Lakemont Valiant Laurie	Jr2	345	Dec	522	30	6659	360
Majesty Lady Easter	5	52	Dec	1539	57	2481	96
S. Butler Island Majesty Pete	D. Cavalier's Lady Easter						
Riegeldale King's Cosmos	5	365	Dec	90	4	6752	308
S. Riegeldale Coronation King	D. Isabelle Lear						
¶Rosalind's Peggy	Jr3	193	Dec	532	29	4225	215
¶Sunshine's Maxim Mamie	5	168	Dec	867	42	5696	276
Valmost's Victoria	Sr3	148	Dec	602	30	3805	180

Lane, W. H. & Richard, Lane's Guernsey Farm, Camden, Ind.

*Eagle Valley's Lord's Cora	Jr3	49	Nov	1595	81	2576	133
S. Lord Challenger of Ridglydale	D. Wildwood Admiral's Cora						
*†Eikco Sally	5	242	Nov	537	29	7090	363
Eikco Tonie	Jr2	286	Nov	678	32	10485	422
†Her-Mil's Ann	Sr3	188	Nov	5 3	29	5148	242
King's Roe Princess	Jr2	365	Nov	280	16	10287	528
S. Actor of Carroll Land	D. King's Roe of Carroll Land						
Lane's Delight	Jr2	78	Nov	805	46	2301	111
Owen's Place Royal's Goldie	Sr2	100	Nov	902	45	3512	170
Owen's Place Royal's Queen	Jr2	233	Nov	798	40	8178	383
P. V. Starr's Chloral	Jr2	99	Nov	641	33	2585	122
Ringgold Rose Lee	Jr2	365	Nov	57	3	12008	587
S. Broadland Baronet	D. Ringold Betsy						

Lang, Charles G., Langvalley Farm, Glenarm, Md.

*¶Horse Shoe King's Valorie	7	70	Dec	2135	110	4569	237
S. Langwater Meadow King	D. Horse Shoe Butterfat Vampire						
Langvalley Butterfly	Jr3	72	Dec	1344	69	3249	141
Langvalley Caroline	Jr3	101	Dec	1257	59	4461	175
S. Nanita's Crown Prince	D. Coronet's Meadowsweet						
*Langvalley Fancy Value	6	159	Dec	1311	66	7530	365
Langvalley Meadowlark	Jr3	158	Dec	1070	53	6225	273
Langvalley Norma	Sr3	58	Dec	1211	60	2346	107
S. Caumsett King Royal	D. Langvalley New Year						
¶Langvalley Pickle Puss	Jr4	159	Dec	1310	71	7210	370
†Langvalley Prince's Lady	6	305	Dec	424	22	9337	455
S. Broadland Border Prince	D. Supreme's Lady of L. G.						
*¶Langvalley Sonia	Sr3	285	Dec	1106	57	12540	607
¶Riegeldale King's Babette	Jr3	236	Dec	782	50	7735	420

Langert, H. G., "Glen Rivers," Mount Bethel, N. J. ARHT

Meadowlane Rena	Jr2	206	Dec	488	26	4449	198

§Lankart, C. S., Lankart Farm, Waco, Texas. ARHT

†Brazos Lady Gazette	Jr2	165	Nov	712	32	4921	209
Brazos Royal Rose	Jr2	365	Mar	638	35	9025	431
S. Tarbell Farms Royal Preeminent	D. Cooper's Southern Bess						
†Brazos Royal Rose	Sr3	161	Nov	717	34	4353	204
†Emperor's Polly	Sr2	216	Nov	573	34	6211	285
†Jo-Mar Governor's Damsel	5	222	Nov	525	26	6605	278
*†Sun Farms Emperor's Lila	Sr3	232	Nov	761	40	8520	396
*†Tarbell Farms Noble Carita	5	234	Nov	765	41	8892	393
*†Tarbell Farms Peerless Wenonah	6	150	Nov	828	34	5584	213

Larter, E. A., Elmhaven Dairy Farm, Dunstable, Mass. ARHT

†Elmhaven Butterfly	Sr2	68	Dec	828	45	1830	92
S. Rockingham Starboy	D. Winnisquam Buttercup						
Elmhaven Highness Applebutter	Jr3	180	Dec	999	51	6461	286
S. Rockingham His Highness	D. Edgewood Farm's Appleblossom						
Elmhaven Highness Heliatrope	Sr2	75	Dec	1170	46	2729	111
S. Rockingham His Highness	D. King's Hazel of Deerfield						
*Elmhaven Starboy's Papoose	Sr3	343	Dec	296	16	9445	476
*Falconridge Arethusa	5	291	Dec	863	50	11434	585
Frisky Hill Prudy	Sr3	365	Dec	415	19	12651	575
S. Frisky Hill Don	D. Pride of Frisky Hill						
*Mountain View Shirlene	5	306	Dec	885	45	11176	505

§Law, Elizabeth S., Brookmead Farm, Devon, Pa. ARHT

†Brookmead's Clio	Jr2	136	Dec	876	41	4600	199
†Brookmead's Eudora	Jr2	305	Dec	249	14	5289	259
S. Langwater Dueller	D. Brookmead's Elaine						
†Brookmead's Hecuba	Jr2	305	Dec	241	14	6376	317
S. Langwater Gleeful	D. Brookmead's Heirloom						
†Brookmead's Stella Girl	Jr2	165	Dec	406	19	3038	145

Lawrence, Leigh, Dairylou Farm, Herndon, Va. ARHT

Benton's Bright Berna	Sr2	128	Dec	831	47	3626	189
¶Benton's Bright Lou	Jr2	305	Dec	73	4	10130	499
S. Benton's Star Bright	D. Benton's Betty Lou						
Benton's Bright Nordica	Sr2	246	Dec	577	27	6434	280
Benton's Bright Vera	Jr2	325	Dec	590	33	11100	500
Benton's Highland Lass	Jr2	132	Dec	699	31	3551	154
Benton's Joyful Jane 2d	Sr2	309	Dec	706	33	9578	418
Benton's Lucky Alice	Jr2	133	Dec	784	40	3577	171
Benton's Lucky Dot	Sr2	318	Dec	498	28	9239	407
Benton's Lucky Hannah	Jr2	127	Dec	934	46	4235	192
Benton's Lucky Nell	Sr2	309	Dec	643	38	9291	430
Benton's Lucky Nora	Jr2	60	Oct	881	43	1746	79
Benton's Lucky Pat	Jr2	285	Dec	492	28	7708	372
Benton's Lucky Phyllis	Jr2	89	Nov	904	46	2916	132
Benton's Lucky Sappho	Jr2	330	Dec	457	25	8568	402
Benton's Lucky Sarah	Jr2	287	Dec	717	40	8788	400
Benton's Lucky Violet	Jr2	118	Dec	998	43	3980	180
Benton's Neta	Jr2	110	Dec	928	42	3164	143
Benton's Rugged Melba	Sr2	80	Dec	1203	55	3120	146
S. Franchester Rugged	D. Benton's Merry Melba						
Benton's Valinda 2d	Sr2	318	Dec	635	33	10591	446
*Coolbranch Royal Martha	8	365	Nov	241	11	13501	606
S. Rivelon's May Royal	D. Rivelon Martha						
*Langvalley Chimes	5	315	Nov	209	14	9614	446
S. Broadland Border Prince	D. Langvalley Director's Belle						
Lookwell U. Sue	6	139	Dec	956	52	6012	297

§Lee, Robert C., Lee Farms, Far Hills, N. J. ARHT

*†Mulhocaway Marble C.	Jr4	130	Oct	871	46	4250	216
†Two Brooks C. Fair	Jr2	286	Oct	702	32	10173	499
†Two Brooks May	Sr2	190	Oct	723	34	5171	254
†Two Brooks T. Charm	Sr2	31	Aug	819	36		
S. Sequel Thespian	D. Two Brooks Czarina						
†Two Brooks Veda	Sr2	123	Oct	755	36	3336	152

§Lehman, Peter B., P. B. Lehman Dairy, Decatur, Ind. ARHT

Convoy's Golden Nell	Jr2	76	Oct	489	20	1334	56
†Convoy's J. Nicotten	Jr2	87	Oct	554	28	1710	72
Convoy's J. Nigella	Jr2	102	Oct	522	27	1880	92
Convoy's J. Nora	Jr2	80	Oct	518	25	1478	65
Convoy's K. Narcissus	Jr2	81	Oct	639	31	1909	83
Convoy's Marigold	Jr3	146	Oct	512	28	3159	147
Valor's A. Valor's Martha	Jr2	233	Oct	344	20	4113	201
*Valor's G. Icicle	6	180	Oct	643	30	5402	233
*Valor's G. Jewell	6	110	Oct	928	38	3544	148
Valor's G. Marlowe	Jr2	240	Oct	387	18	4836	193
*Valor's H. Kezia	5	126	Oct	916	38	4195	171
*Valor's Princess Honora	7	120	Oct	837	32	3958	149

Lemmon, R. H., Jr., Sonnylaine Farm, Whitmire, S. C. ARHT

Sonnylaine Maxim Rosa	Jr3	55	Dec	1274	62	2159	105
S. Mobjack General	D. Zimalcrest Rosie						
†Zimalcrest Rosie	5	144	Dec	568	31	3435	170

§Lesh, Mark G., Mrs. & Sieberns, Edwin, Mr. & Mrs., Alfacrest Farm, Huntington, Ind. ARHT

Alfacrest's A. C. Gardenia	Jr2	244	Dec	921	50	9038	414

§Lesser, George A., Lesser's Dairy Farm, White Haven, Pa. ARHT

*†Coldspring's Hardwick's Lilac	8	247	Nov	776	37	7494	321
†Lesser's Bitter Sweet	6	254	Nov	679	29	7629	313
†Lesser's Clarabell	Jr4	227	Nov	850	45	7876	342
†Lesser's Half Moon	6	305	Nov	97	6	9359	471
S. Coldspring's Hardwick's Royal	D. Coldspring's Romulus' Patsy						
†Lesser's Hardwick Daisy Mae	Jr2	282	Nov	386	20	4754	219
†Lesser's Hardwick Faline	Jr2	206	Oct	743	36	5369	238
†Lesser's Hardwick Victoria	Jr2	222	Nov	559	25	5437	225
†Lesser's Janice	5	262	Nov	467	23	6675	306
†Lesser's Martha	Jr4	193	Nov	842	42	6748	273
Lesser's Mistletoe	5	285	Nov	93	4	8949	415
S. Cathedral Royal Rilma	D. Primrose of Edgewood Farm						
†Lesser's Queen of Joy	Jr3	224	Nov	625	30	5562	239
†Lesser's Rilma's Perdita	Sr3	285	Nov	431	23	7109	326
†Lesser's Royal Esther	Jr2	305	Nov	512	24	7650	334
S. Coldspring's Hardwick's Knight	D. Coldspring's Hardwick's Lilac						
†Lesser's Trixie Lady May	Sr2	301	Oct	388	22	6292	293

§Lewark, Verne A., Ver-Lo-Lew Farm, Anderson, Ind. ARHT

†Yellow Creek Alert's Prize	Jr3	114	Dec	793	44	3770	187
S. Yellow Creek Meadow Alert	D. Royal's Lucile						

§Lewark, Verne A., Mr. & Mrs., Ver-Lo-Lew Farm, Anderson, Ind. ARHT

†Alfacrest's L. P. Elaine	Jr2	136	Dec	886	50	4382	211

§Lewark, Verne A. & Wright, L. M., Ver-Lo-Lew Farm, Anderson, Ind. ARHT

*†Fairholme Laura B.	8	167	Oct	789	38	5522	239
*Ver-Lo-Lew Beauty	Sr4	346	Dec	709	42	11454	625
†Ver-Lo-Lew June	Jr3	140	Dec	819	48	4389	227
†Ver-Lo-Lew Laura B.	Jr2	179	Dec	604	38	4521	226
†Ver-Lo-Lew Lillian	Jr2	188	Dec	825	40	5848	238
†Ver-Lo-Lew Mostvalorous	Jr2	305	Dec	219	13	7876	376
S. Ver-Lo-Lew Cornelius	D. Mostvalorous Centurion						

Liberman, Sidney, Valley Brook Farm, Collegeville, Pa.

Bogheid Louise	Jr2	294	Dec	524	26	7202	328
Brooknill Golden Bloom	Sr2	346	Dec	749	41	11110	507
Brooknill Golden Etta	Jr4	365	Dec	295	15	12871	602
S. Foremost Royal Crown	D. Brooknill Nanette						
Brooknill Golden Louise	Sr3	306	Dec	602	31	8948	418
Brooknill Romulus Shirley	Sr2	75	Dec	942	43	2280	113
S. Coldspring's Romulus' Anchor	D. Brooknill Princess Elizabeth						
Brooknill Secret Rose	Sr3	323	Dec	636	36	9558	465
Brooknill Select Lady	5	272	Dec	758	43	8931	426
Caumsett Ocean Azalea	Sr2	92	Dec	882	38	2969	123
S. Caumsett Dynamo	D. Caumsett Royal Iris						
Caumsett Ocean Dahlia	Jr2	365	Dec	400	25	10989	549
S. Caumsett Dynamo	D. Caumsett Country Tulip						
River Farms Patricia	Sr2	122	Dec	1044	48	4343	199

Liebers, Harry D., Est., "Skyline," Lincoln, Nebr. ARHT

*Skyline Challenger's Linda	Sr3	103	Nov	1226	59	4206	206

Liebers, Lawrence, "Skyline," Lincoln, Nebr. ARHT

Skyline Challenger's Consort	Jr2	109	Nov	944	44	3545	167
Skyline Hercules' Brenda	Jr2	69	Nov	1117	50	2552	121
S. Pine Manor Hercules	D. Skyline Belinda						
*¶Skyline Jubilee	10	241	Nov	794	33	10239	439
S. Skyline Rising Star	D. Skyline Slogan's Delight						

Liebers, Lawrence & Harry D., Est., "Skyline," Lincoln, Nebr. ARHT

Skyline Challenger's Prudence	Jr2	365	Oct	162	10	7378	413
S. Pine Manor King's Challenger	D. Skyline Phyllis						

Liebers, O. H., "Skyline," Lincoln, Nebr. ARHT

Skyline Challenger's Favorite	Jr2	110	Nov	796	41	3222	160

Liebers, O. H. & Son, "Skyline," Lincoln, Nebr. ARHT

*Jupiter's Betty Vera	6	365	Nov	137	8	11752	622
S. Skyline's Jupiter	D. Queen Vera of Kalashana						
*Pine Manor King's Repose	Sr4	267	Nov	479	26	7775	400
*¶Skyline Fayette	7	305	Nov	171	10	10879	506
S. Mayprince's Masterpiece	D. Liberty's Faithful						
Skyline Hercules' Lassie	Jr2	67	Nov	1125	43	2464	100
S. Pine Manor Hercules	D. Home Farm Tootsie						
*Skyline Laughter	5	151	Nov	701	36	4952	240
*¶Skyline Leona	6	269	Nov	600	30	10102	492
*Skyline's Faith	10	265	Nov	490	18	6907	275

Liebers, O. H. & Sons, "Skyline," Lincoln, Nebr. ARHT

Skyline Challenger's Dorreen	Jr2	117	Nov	760	43	3209	180

Skyline Challenger's Mercedes Sr2 365 Nov 481 26 8380 432
s. Pine Manor King's Challenger D. Skyline Minuet
*¶Skyline Estella Jr4 305 Nov 14 9242 516
s. Pine Manor Hercules D. Masterpiece's Olive
*¶Skyline Flute Sr4 203 Nov 760 49 7066 396
*Skyline Hercules' Romona Jr3 85 Nov 789 39 2525 135
*Skyline Martha 6 154 Sept 960 52 6371 298
s. Skyline Monogram D. Skyline Mayflower
*†Skyline Mayflower 8 278 Nov 462 21 7625 344
s. Mayprince's Masterpiece D. Masterpiece's Mayflower
*Skyline Minuet 5 83 Nov 1026 41 3146 138

Lilly, J. K., Jr., Eagle Valley Farm, Indianapolis, Ind. ARHT
*¶Eagle Valley Alert Flora Jr3 305 Nov 39 2 10274 520
s. Eagle Valley's Fiery Alert D. Eagle Valley's Flora
†Eagle Valley Alert Florentine Jr2 120 Nov 763 35 3116 142
†Eagle Valley Alert Queen Jr3 206 Nov 629 32 6161 319
*†Eagle Valley Hassan Anna Jr2 119 Nov 658 35 2744 129
†Eagle Valley Hassan's Adelia Jr2 55 Nov 918 39 1576 67
s. McDonald Farms Hassan D. Gayoso Adelia
*¶Eagle Valley Monnie Jr3 292 Nov 537 28 7921 373
*†Eagle Valley's Alert's Golda Jr2 300 Nov 467 30 6770 360
*†Eagle Valley's Gem Sr4 43 Sept 1079 48 1493 66
†Eagle Valley's King's Hellenes Jr2 114 Nov 695 36 2722 140
¶Eagle Valley's Lord's Gertie Jr2 305 Nov 67 4 10276 492
s. Lord Challenger of Ridglydale D. Wildwood Gertie's Cadence
†Eagle Valley's Lord's Lucky Jr2 280 Nov 597 30 7658 346
¶Eagle Valley's Lord's Monarch Jr2 292 Nov 677 32 8097 359
¶Eagle Valley's Lord's Rose Jr2 290 Nov 575 26 8114 359
*†Eagle Valley's Mary Sr4 199 Nov 659 30 7430 347
*¶Eagle Valley's Rene Jr4 305 Nov 215 10 10534 478
s. King of Eagle Valley D. Eagle Valley's Ruby
*¶Eagle Valley's Rockey Jr4 255 Nov 921 38 10740 452
*¶Eagle Valley's Royal Daisy 6 305 Nov 56 2 13148 593
s. Ridglydale's Fiery Royal Alert D. Vernon's Miss Daisy
*¶Eagle Valley's Ruby 6 305 Nov 361 18 11288 492
s. Steadfast's Ultra Champion D. Eagles' Robin
*¶Eagle Valley Virginy Jr3 305 Nov 193 8 10322 437
s. Lord Challenger of Ridglydale D. Gayoso Steadfast Virginy
*†Fairholme Rosemary 7 273 Nov 403 21 8561 360

Lindsay, Earl E., Jr., Clearfield Farm, Massillon, Ohio.
*Clearfield Violet Sr4 331 Nov 593 28 9825 459

Lindsay, Earl T., Clearfield Farm, Massillon, Ohio. ARHT
Clearfield Buttercup Jr2 315 Nov 549 31 7692 384
Clearfield Princess Jr2 352 Nov 415 20 8070 356
†Clearfield Starlight Jr4 206 Nov 427 17 5997 249

§Lindsay, Earl T., Mrs., Clearfield Farm, Massillon, Ohio. ARHT
†Clearfield Carol Sr2 91 Nov 685 32 2231 101

Locke, R. F., Lockshore Farm, Hickory Corners, Mich. ARHT
†Lockshore Benita Jr2 191 Dec 694 39 4823 256
†Lockshore C. Clematis Jr2 275 Dec 654 30 6749 311
Lockshore Croixland's Gal Jr2 365 Dec 232 14 12922 711
s. Lockshore Croixland D. Lockshore Garden Gal
†Lockshore Croisland's Jessie Jr2 92 Dec 620 29 2094 100
†Lockshore Croixland's Mermaid Jr2 193 Dec 373 21 2798 140
†Lockshore Croixland's Rose Jr2 305 Dec 446 24 7426 399
s. Lockshore Croixland D. Lockshore May Rose
*Lockshore Diamond 5 214 Dec 1191 54 9936 446
†Lockshore Melody Jr2 270 Dec 644 30 6528 303
*Lockshore Melody Maid 6 342 Dec 955 47 16201 835
†Lockshore Noble's Blossom Girl Jr3 265 Dec 703 36 7207 355
†Lockshore Prudence 2d Jr2 129 Dec 550 26 2592 127

§Lohmann, Carl, Waco, Texas. ARHT
Fern Hill Plowman's Martha Jr2 365 Oct 235 9 8377 415
s. Caumsett Plowman D. Fern Hill Glorious

§Looney, Dell W., Western Pioneer Ranch, Jefferson, Oregon. ARHT
†Clarabelle of City View Jr3 111 Nov 506 25 2462 115

Loree, R. F., Afton Farm, Florham Park, N. J. ARHT
†Afton's Dolly Vardon Jr2 305 Nov 57 3 6954 346
s. Coldspring's Hardwick's Valor D. Afton's Dolly
†Afton's Don's Addie Sr2 305 Nov 313 16 8894 420
s. Afton's Don D. Afton's Addie Select
†Afton's Golden Phyllis Sr2 221 Dec 609 30 5412 235
*¶Afton's Ultra Rosebud 6 270 Dec 923 45 12616 532
¶Afton's Valda Jr2 113 Dec 1114 51 4674 206
*¶Afton's Vangeline 7 236 Dec 1124 48 16652 397

Lowe, N. M., University, N. C. ARHT
Lucky Patsy of Beaver Creek Jr4 235 Nov 740 42 7929 398
†May Royalist's Rose Jr2 222 Nov 505 27 5231 269

Loy, R. C., Dayton, Ohio. ARHT
Brookside's Dauntless Stella Jr3 182 Dec 745 37 4780 228

§Lurvey, Conrad C., Oconomowoc, Wis. ARHT
†Lurvendale Rosebud Jr2 248 Dec 659 34 6175 299

§Lybarger, James, Lybargers' Farm, Geneva, Ind. ARHT
†Edna of Lybarger's Farm Jr2 175 Nov 656 34 5083 208
Mable of Lybarger's Farm Jr2 279 Nov 642 34 7071 306

Mack, Simon, Crockery Vale Farms, Nunica, Mich. ARHT
Crockery Vale Dot Sr3 117 Dec 970 55 4057 204
Crockeryvale Mack's Dotty May Jr4 111 Dec 1079 46 4079 176
Crockeryvale Mack's Marlene Jr4 130 Dec 850 35 4162 174
Crockery Vale Mack's Sara Jr3 61 Dec 1372 54 2659 106
s. Clay Hill Merry Alto D. Maple Lawn Lala's Betsy
Crockeryvale Mack's Susie Sr3 317 Dec 932 42 11179 503
Maple Lawn Daisy Bella 5 61 Dec 1568 67 2976 130
s. Clay Hill Jacques D. Maple Lawn Trixie
Maple Lawn Wild Rose Sr4 278 Dec 1154 46 12727 510

§Mackey, Frank J., Glacial Meads Farm, Mukwonago, Wis.
†Chasmary's Pearl Jr2 287 Dec 634 33 8231 367
†Glacial Meads Winner Jr2 160 Dec 868 38 4983 216
Gordondale Starlene Jr4 363 Dec 325 18 8490 409
*Luxerin Wanda Sr4 365 Dec 254 15 9872 492
s. Green Meads Proud Knight D. Luxerin Serene

§Mackey, Frank J. & Son, Glacial Meads Farm, Mukwonago, Wis.
Curtiss Candy Levity Junette Jr2 326 Dec 424 26 8843 428
†Gaylord Golden Keepsake Jr3 249 Dec 421 25 6090 313
†Glacial Meads Splendor's June Jr2 131 Dec 724 33 3566 165
McDonald Farms Ivera Sr2 315 Dec 595 31 8650 386
†Wonder's Ken Ver Harmony Jr2 136 Dec 678 39 3479 174

§MacNaughton, Charles D. & Holt, Lloyd H., East Troy, Wis. ARHT
†Creamland Valor's Maxine Jr2 129 Dec 890 52 3883 227
Eunice B. Edna's Cloe 5 258 Dec 904 39 9616 405
*†Katinka of Bliss Farm Sr3 118 Dec 1015 46 4668 213
†Melba of Bliss Farm Jr2 305 Dec 406 20 7941 368
s. Nashoba Dreadnought Commander D. Eunice B. Edna's Cloe
*†Owendale's Emerald 5 269 Dec 367 17 7618 342
†Owendale's Napoleon's Polly Jr2 51 Dec 1087 52 1647 80
s. Green Meads Napoleon D. Owendale's Polly

§Mangas, Claude L., Sunnydale Farm, Union City, Ind. ARHT
†Sunnydale Colee's Sapphire Sr4 305 Dec 267 15 7729 388
s. Franchester Scimeter D. Sunnydale's Colee
†Sunnydale Kilvia Jr2 183 Nov 680 37 4664 235
†Sunnydale Primrose Jr2 305 Dec 144 6 6111 272
s. Pine Manor Cardinal D. Sunnydale Sevene
*Sunnydale's Carolan 7 308 Dec 596 28 9639 435
†Sunnydale Sciann Jr2 98 Dec 802 32 2739 106
s. Francheste Scimeter D. Sunnydale Carolan
*†Sunnydale Starlene Jr4 200 Dec 663 31 6386 289
*†Sunnydale Sugar Dream Sr4 305 Nov 319 18 9697 478
s. Franchester Scimeter D. Sunnydale's Sweet Dream
†Sunnydale Symphony Dream Jr2 74 Nov 808 37 1888 84
s. Franchester Scimeter D. Sunnydale's Carol Dream

§Mangas, Stanley, Stanruth Farm, Union City, Ind. ARHT
*†Stanruth Sally 5 305 Nov 213 11 9796 457
s. Franchester Scimeter D. Cherub's Betsy Dream
†Stanruth Sapphire Jr2 263 Dec 585 35 7270 373
*†Stanruth Sue 5 306 Dec 506 29 8901 478
*†Stanruth Sylvia 5 301 Dec 624 33 10438 469

§Manual Training School, Bordentown, N. J. ARHT
*†Ironsides Amirable Iris Jr4 173 Oct 478 33 4176 213
†Ironsides Fernandis Jr2 258 Oct 589 35 5615 280
†Ironsides Honoria Janis Sr2 240 Oct 488 22 5319 240

Matthews, John N., Gardenville Farm, Gardenville, Pa.
*¶Afton's Golden Keepsake 5 76 Dec 1467 68 3841 186
s. Bournedale Golden Steadfast D. Afton's Ingot
*Clearland Butterfat Charity 6 126 Dec 1435 77 6563 289
*Gardenville Anna Lee Sr4 110 Dec 1127 60 4473 207
Gardenville Golden Charm Jr3 328 Dec 776 45 10407 532
Gardenville King's Memoir Jr2 97 Dec 1110 54 3649 161
Gardenville Melody Ann Sr2 60 Dec 1207 53 2287 94
s. Pine Manor King Melody Master D. Redwing of Greenacres
¶Gardenville Princess Actress Jr2 208 Dec 944 48 6098 302
Gardenville Princess Amour Jr2 260 Dec 849 45 8785 431
Gardenville Princess Blossom Jr2 225 Dec 976 45 7592 339
Gardenville Princess Charlotte Jr2 332 Dec 774 42 8947 480
Gardenville Princess Jeanette Jr2 365 Dec 851 47 11695 591
s. Pine Manor King Kenfleur D. Blossom's Son's Jeanette
Gardenville Princess Leona Jr2 211 Dec 836 42 6432 300
Gardenville Princess Nancy Jr2 114 Dec 1078 58 4092 208
*Kenfleur's Princess Greta Jr4 92 Dec 1541 73 4660 250
*Lockshore Goldie 5 166 Dec 1271 70 7659 381
Pine Manor Golden Charm Sr3 346 Dec 820 45 11707 546
*Pine Manor King's Desire 6 60 Dec 1923 101 3271 173
s. Coronation King of Pine Manor D. Wildwood Stella's Queen
Pine Manor King's Divine Jr2 195 Dec 824 45 6207 303
Pine Manor King's Fashion Jr2 253 Dec 806 52 7864 424
Pine Manor King's Madonna Jr2 260 Dec 911 45 8422 406
Pine Manor King's Pride Jr3 365 Dec 148 7 12295 528
s. Coronation King of Pine Manor D. Broadland Elsa
Pine Manor King's Serene Sr3 211 Dec 733 32 6217 298
Pine Manor King's Wanda Jr2 45 Nov 1041 44 1512 65
s. Coronation King of Pine Manor D. Pine Manor Carnation
Pine Manor Levity Lure Sr2 361 Dec 847 53 11458 580

May, Earl E., Est., May's Farm, Shenandoah, Iowa. ARHT
†May Lola Lucy Jr2 176 Dec 770 41 5302 236
†May Louise's Lottie Jr2 115 Oct 503 18 4197 157
†May Prim's Phebe Jr2 99 Dec 1148 47 3759 158
*†Potts' Paula Prim 6 223 Dec 681 31 8119 334
*¶Ransom Ann's Annabella 7 171 Dec 848 49 6502 276
†Ransom Ariel's Agnes Sr3 79 Dec 1359 58 3728 160
s. Ransom Angel's Admiral D. Ransom Ann's Ariel
*†Ransom Gail's Gypsy Sr4 293 Dec 529 28 8533 381
*†Ransom Greta's Gladys Jr4 137 Dec 884 41 5525 227
†Ransom Lady's Louise 6 243 Dec 846 39 9319 401
*†Ransom Loretta's Leila Jr3 88 Dec 1013 56 3511 172
*†Springdale Glamour Girl 10 195 Dec 834 41 6859 275

McCormick, Chauncey, Mrs., St. James Farm, Naperville, Ill. ARHT
St. James Champion Hester Jr2 90 Dec 748 42 2327 107
¶St. James Champion Julie Jr2 32 Sept 1077 55 1145 59
s. St. James Champion's Champion D. St. James Philosopher's Janet
St. James Champion Valentine Jr2 78 Dec 612 34 1719 86
St. James Nathan's Joyce Sr2 266 Dec 691 41 8284 423
*St. James Philosopher's Barbee 8 306 Dec 1180 65 15054 736
*St. James Philosopher's Louise 5 271 Dec 808 46 9896 519

§McCulloch, G. A. & Hobson, R. J., Fairview, Amity, Oregon. ARHT
†Beauty's Rose's Dimple Sr3 86 Dec 710 36 2025 114
s. Repeater Don of Oak Park D. Adaline's Beauty Rose
†Clearbrook's Red Dot 5 175 Sept 773 33 6722 251
s. Val Dasher's Royal D. Clearbrook Princess Rosalie
†Daisy's Little Flower Sr3 22 Oct 844 40
s. Repeater Don of Oak Park D. Clearbrook Lady's Daisy
†Dora Mae's Beauty of Fair View Jr4 305 Nov 278 19 10169 534
s. Repeater Don of Oak Park D. Esther's Dora Mae
†Dora Mae's Trixey Jr3 192 Dec 712 38 5767 284
Esther's Royal Dewdrop 5 365 Nov 401 28 11565 622
s. Colleen's Winner Gale D. Thora's Esther
†Faith's Dimple of Fairview 5 129 Dec 1015 44 4724 200
s. Val Dasher's Royal D. Lily's Princess Faith
†Lila's Little Gem Jr3 113 Dec 828 38 3122 146
†Lorane's Gem of Fair View Jr4 220 Nov 507 33 6681 351
†Minnie's Beauty of Fair View Jr4 188 Dec 1069 56 7470 352

†Princess Elane's Dot Jr3 290 Dec 436 27 8782 422
S. Repeater Don of Oak Park D. Opal's Princess Elane
†Royal Beauty's Letha Sr2 182 Dec 698 35 5103 215
†Royal Dewdrop's Bonnie Sr2 192 Dec 615 40 6068 305
†Sally Lou's Birdie Jr3 174 Sept 642 28 5795 247
S. Repeater Don of Oak Park D. Daffodil's Sally Lou
†Sally Lou's Maid of Fair View Jr4 305 Nov 61 8 9276 424
S. Repeater Don of Oak Park D. Daffodil's Sally Lou
†Thelma's Little Mite Jr3 192 Dec 846 38 6904 296

McDonald, J. M., McDonald Farms, Cortland, N. Y.

Clear Springs' Hollirose Jr3 274 Nov 638 38 9173 488
*Gayhead's Lady Fair 8 263 Nov 873 40 10078 422
Klondike Hollifaith Jr3 159 Nov 1010 58 6377 319
*McDonald Farms Daybright 7 221 Nov 948 52 9868 522
*McDonald Farms Delilah 7 247 Nov 774 41 9574 496
*†McDonald Farms Deressa 6 305 Nov 12 10281 523
S. Valor's Royal Blend D. Douglaston Lady Augusta
¶McDonald Farms D. Ingrid Sr2 111 Nov 1160 60 4531 211
*McDonald Farms Elise 6 327 Nov 609 34 10104 530
*McDonald Farms Ellen 6 340 Nov 644 39 10959 651
*†McDonald Farms Emerald 7 150 Nov 1019 46 5988 259
*†McDonald Farms Eunice 7 73 Nov 1023 49 2694 126
S. McDonald Farms Countryman D. Green Meadow Rosette
*†McDonald Farms Fair Lady 5 240 Nov 605 34 7773 415
*McDonald Farms Fairmaid 6 72 Nov 1520 63 3590 161
S. Myhaven King D. Broadland Baroness
*McDonald Farms Fair Rose 5 153 Nov 992 55 6348 304
*McDonald Farms Faithful 5 211 Nov 792 43 7429 378
*McDonald Farms Fidelity 6 141 Nov 1247 72 6843 355
*McDonald Farms Fleda 6 182 Nov 1022 56 7897 381
*McDonald Farms Floss 6 163 Nov 858 49 6185 312
*McDonald Farms Flute 5 328 Nov 748 42 12771 669
*McDonald Farms Fonita 5 152 Nov 815 45 5145 260
¶McDonald Farms Gay Mary Sr4 150 Nov 903 53 6051 317
*McDonald Farms Gem Jr4 365 Nov 159 9 14107 759
S. Foremost Prediction D. Valleywood Harriet
*†McDonald Farms Generous Sr4 103 Nov 1061 45 4086 173
*†McDonald Farms Glory Sr4 287 Nov 687 31 9525 409
*McDonald Farms Gorgeous Sr4 249 Nov 715 42 7801 421
¶McDonald Farms Gov. Idenia Sr2 163 Nov 937 48 5849 260
*McDonald Farms Halma Sr3 174 Nov 973 53 7205 342
McDonald Farms Happy Jr3 306 Nov 475 29 8525 452
¶McDonald Farms Heartease Sr3 128 Nov 885 41 4166 193
*McDonald Farms Heiress Jr3 250 Nov 686 40 9078 468
*†McDonald Farms Helena Sr3 305 Nov 293 15 11450 495
S. McDonald Farms Supreme King D. McDonald Farms Elcena
*¶McDonald Farms Helsa Sr3 45 Oct 1314 63 1860 90
S. Myhaven King D. McDonald Farms Elsa
McDonald Farms Hemeranda Sr2 365 Oct 59 3 12434 719
S. McDonald Farms Distinction D. Friendship V. Emerande
¶McDonald Farms Henrietta Sr3 119 Nov 1154 52 5026 221
McDonald Farms Hera Sr3 248 Nov 360 16 6685 313
¶McDonald Farms Heroine Sr3 159 Nov 919 46 6103 290
McDonald Farms Hertha Jr3 357 Nov 586 35 11086 594
¶McDonald Farms High Jilda Jr2 119 Nov 1025 50 4557 206
*McDonald Farms Hildred Sr3 75 Nov 1120 43 3017 143
S. McDonald Farms Prediction D. McDonald Farms Fascination
¶McDonald Farms Holdis Jr4 69 Nov 1254 48 2827 116
S. Myhaven King D. Virginia King of Hosford Farm
McDonald Farms Honeywell Sr3 306 Nov 585 33 9586 473
*†McDonald Farms Hopeful Jr3 303 Nov 598 33 8761 462
McDonald Farms Hugette Jr3 300 Nov 730 45 10985 584
*¶McDonald Farms Idalia Sr3 82 Nov 989 49 3061 151
S. Myhaven King D. Rosemount Poinsetta
McDonald Farms Idette Jr2 350 Nov 756 50 11858 650
¶McDonald Farms Idunno Sr3 61 Nov 1115 58 2364 125
S. McDonald Farms Prediction D. McDonald Farms Charlotte
McDonald Farms Idyllis Jr2 348 Nov 760 51 10713 624
McDonald Farms Ilamae Jr2 214 Nov 944 44 7199 322
McDonald Farms Image Jr2 365 Nov 789 36 12318 566
S. McDonald Farms General D. Le Clarin Valean
McDonald Farms Imelda Jr2 333 Nov 801 42 10258 500
McDonald Farms Inaveve Jr2 325 Nov 737 46 9877 529
McDonald Farms Ingeborg Jr2 365 Nov 517 31 9651 520
S. McDonald Farms Prediction D. McDonald Farms Desire
McDonald Farms Iola Jr2 320 Nov 841 44 10240 496
McDonald Farms Irish Rose Jr2 286 Nov 735 42 8796 470
McDonald Farms Irvina Jr2 325 Nov 522 35 7916 460
McDonald Farms Isetta Jr2 363 Nov 436 25 9048 462
McDonald Farms Isora Jr2 270 Nov 632 35 7534 364
McDonald Farms Ivalo Jr2 281 Nov 752 34 9699 416
McDonald Farms Ivanette Jr2 333 Nov 618 38 8625 503
McDonald Farms Ivarene Jr2 306 Nov 722 42 9315 509
¶McDonald Farms Ivy Queen Jr3 191 Nov 557 29 5140 250
McDonald Farms Jenora Jr2 163 Nov 1045 53 6710 313
McDonald Farms Pre Josephine Jr2 89 Nov 1276 55 4000 176
S. McDonald Farms Prediction D. McDonald Farms Dairymaid
¶McDonald Farms Supreme Levity Jr3 59 Nov 1092 51 2261 108
S. McDonald Farms Supreme King D. Chinquapin Lady Levity
†Nodrog Meditation Jr2 228 Nov 773 38 6975 310
*†Raemelton Corking Lida Sr4 110 Nov 1123 52 4833 212
*Riegeldale Majesty's Butterball 6 365 Nov 602 35 13478 744
S. His Majesty of Bournedale D. King Boy's Ruby Taylor
Riveredge Golden Belle Jr2 331 Nov 667 36 9526 490
*Wychmere Dauntless Constance 5 350 Nov 308 16 10532 486

§McDonald, J. M., McDonald Farms, Dryden, N. Y.

*†Le Clarin Charming Ruby 10 224 Nov 565 33 6916 367
†Le Clarin Valtide Sr4 222 Nov 675 34 7436 379
*†McDonald Farms Hedda Sr3 224 Nov 406 20 6234 292
*†Silver-Forest Paula 8 247 Nov 693 37 7817 423

McFadden, John F., Chateaula Dairy Farm, Sykesville, Md. ARHT

†Chateaula Farm's Agatha Jr2 58 Dec 688 23 1319 46
S. Blakeford Flash D. Maple Grove Wanda 2d
†Derbyshire's Blondy 5 285 Dec 504 30 8876 478
†Derbyshire's Flossie Jr4 305 Dec 8 7678 377
S. Antietam Butterfat Peter D. Derbyshire's Sis
†Derbyshire's Sis 7 297 Dec 503 29 8089 408
Elaine of Mason Dixon Line 6 306 Dec 504 27 8888 443
†Espoir's Rose Gem 9 243 Dec 294 14 6282 280
*†Horn's Bethetta 7 264 Nov 628 26 9323 430
†Knightongale Sadie Jr3 263 Nov 421 24 6218 280
†Langvalley Lady Pepita Sr3 284 Dec 452 25 7204 358
†Lord's Ann of Mountain View Sr4 180 Dec 785 39 5974 292
*†Maple Grove Wanda 2d 6 66 Dec 1105 54 2242 107
S. Maywood Desire D. Maple Grove Wanda

Midview's Celia 5 365 Nov 123 6 10177 517
S. Foremost's Laddie of Lombardy D. Midview's Content
†Our Hope of Sun Set View 6 283 Dec 6 7630 375
S. Conner Park Bud D. Mary Drew of Sun Set View
*†Peirce Footprint's Royal Jr3 218 Dec 545 32 6612 350
†Silver Barn Joyce Jr4 214 Dec 522 26 6294 231

McKee, Daisy, Great Oak Farm, Ladoga, Ind. ARHT

*Kenfleur's Merrymaker Princess Sr4 307 Nov 54 2 9462 469
S. Pine Manor King Kenfleur D. Ridglydale's Merrymaker Alert
Linwood's Golden Lulu 11 17 Aug 821 41
S. Shuttlewick Caliph D. Lulu of Linwood

McKee, Roy, Great Oak Farm, Ladoga, Ind. ARHT

Great Oaks' Glory Ann Jr2 77 Nov 943 50 2572 125
Great Oaks' Pearl Jr2 303 Nov 773 39 9525 443
Jerry Searchlight Daisy Maude Sr4 77 Nov 1133 63 3422 184
*Lad's Iris Jr3 261 Nov 732 37 8620 409
*¶Pretty Twinkle of Starline Jr4 153 Nov 925 45 5911 293
*Searchlight Daisy Maude 7 303 Nov 814 45 11778 621

McKitrick, W. W. & Son, Welcome-In Farm, Columbus, Ohio. ARHT

¶Bethany Wistar's Hollara Sr4 128 Dec 1460 70 6614 289
†Count's Shirley of Oakdale 6 259 Dec 792 44 9705 458
¶Count's Virginia of Oakdale Sr4 48 Nov 1744 92 2658 135
S. Holdridge Count D. Superior's Victoria of Oakdale
¶McDonald Farms Hortense Jr3 97 Dec 1293 59 4462 192
S. McDonald Farms Brigadier D. Homestead Foremost's Pauline
*¶Nellie May of Brookdale 5 259 Dec 1252 67 13182 612
*†Opal Oneda of Longswamp 11 288 Dec 744 39 10581 493
*¶Queen's Wilheminia Sr4 78 Dec 2263 88 5802 224
S. Caumsett Valor D. Nedra's Queen
¶Sun-Blest Farms Lass Jr2 298 Dec 680 36 9862 395
†Urma's Valor Clarabelle Sr3 288 Dec 759 35 11519 456
¶Welcome In Chum's Belle Jr2 225 Dec 1140 50 10280 397
*¶Welcome-In Chum's Cloa Sr3 242 Dec 1140 50 11516 453
¶Welcome In Chum's Coronet Jr3 209 Dec 548 22 7437 249
¶Welcome In Chum's Delight Jr2 212 Dec 1129 54 8114 331
*†Welcome-In Chum's Dorothy Sr4 288 Dec 418 19 10494 445
Welcome In Chum's Josephine Jr2 354 Dec 496 30 10779 443
¶Welcome In Chum's Josie Jr3 305 Nov 67 2 11486 399
S. Langwater Chum D. Welcome In Josie
*¶Welcome In Chum's Natalie Sr4 179 Dec 1297 51 9902 374
¶Welcome In Chum's Norma Jr3 234 Dec 652 28 7808 283
*¶Welcome-In Fan 11 159 Nov 492 21 7252 307
*¶Weclome In Forward's Belle Sr4 213 Dec 1440 73 12007 549
Welcome In Forward's Bountiful Jr2 358 Dec 692 32 12373 482
¶Welcome-In Forward's Claretta Sr2 107 Dec 1524 79 5219 229
S. Langwater Forward D. Clarice of Eden Vale
¶Welcome In Forwards' Compliment Jr2 305 Nov 22 1 7022 323
S. Langwater Forward D. Langwater Companion
*¶Welcome-In Forward's Delaine 6 197 Dec 1099 60 8743 434
¶Welcome In Forward's Lucia Jr4 296 Dec 778 44 10287 533
¶Welcome-In Forward's Lula Be Jr2 99 Dec 1156 51 3690 145
S. Langwater Forward D. Willow Brook's Lula Bella
¶Welcome-In Forward's Pollyann Jr2 15 Sept 503 19
S. Langwater Forward D. Welcome-In Polly
¶Welcome-In Forward's Viola Jr2 98 Dec 1280 66 4006 193
S. Langwater Forward D. Maplewood Violet Bea

§McKitrick, W. W. & Son, Welcome-In Farm, Columbus, Ohio & Purdum, R. C., Worthington, Ohio. ARHT

*†Eagle Valley's Carolyn 5 256 Dec 568 31 9342 398
†Eagle Valley's Fan 5 175 Dec 719 28 5665 253
†Leader's Lucia of Playhaven 9 189 Dec 760 41 6672 306
†Mayflower's Precise Jr4 123 Dec 414 15 2907 106
†Morrow's Bonita 7 150 Dec 565 36 4333 211
†Portia's Bright Star Eleanor Jr2 181 Dec 997 47 7060 319
†Quaker Girl's Wanda Sr4 98 Dec 1361 64 5267 220
†Quality's Shirley 7 139 Dec 818 38 4553 218
†Rozetta's Polly Jr2 107 Dec 547 27 2490 105
S. Polly's Masterful D. Princess Rozetta
†Venus's Blonde Jr2 203 Dec 605 30 5844 235
†West Park Belle Sr2 132 Dec 785 40 4352 207
†West Park Claira Sr3 92 Dec 976 39 3468 154
†West Park Clarice Sr2 127 Dec 831 46 4107 217
†W. P. S. Homestead 6 49 Dec 1540 59 2351 98
S. Welcome-In Whittier D. P. A. Senator's Sequel Homestead

§McPheeters, Burl B., Canton, Ill.

†Gibson Farm Linda Lou Sr2 282 Dec 618 38 7754 419
†Hay-Tot's Curley Kay Jr3 191 Dec 480 22 4427 203
†Hay-Tot's Peggy Sr2 68 Dec 830 36 1997 83
S. Aldrich Farm Gladiator D. Hay-Tot's Blanche
†Mac's Lass Jr4 290 Dec 244 15 10359 496
S. Phillips Select D. Mac's Dollie
†Mac's Reflector Girl Jr4 270 Dec 845 40 9118 432
†McDonald Farms Honeymaid Jr3 289 Dec 592 33 7868 375
†Wilena Katherine Sr2 83 Dec 774 40 2258 111

§McVaugh, Frank, Hockessin, Del. ARHT

*†Eden Prudence Jr4 305 Dec 91 5 7418 358
S. Royal of Eden D. Prudence of Gwenlyn
*†Peerless Designer's Mitzi Jr4 250 Dec 308 18 7291 374

§Meanor, Harold H., Halmar Farm, Clinton, Pa. ARHT

*†Betty's Dianthea Alice Jr3 103 Dec 880 41 3272 141
†Curving Hill Royal Edna Jr2 85 Dec 795 33 2437 106
†Curving Hill Royal Etta Jr2 95 Dec 771 34 2589 121
†Curving Hill Royal Sunbeam Sr2 130 Dec 809 32 4206 184
*†Halmar Penney 7 274 Nov 270 13 7014 319
†Halmar's Day-Star Jr2 138 Dec 565 26 3292 174
*†Halmar's Heather Jr4 287 Nov 221 12 7692 368
†Halmar's Lady Dawn Jr2 226 Dec 458 24 5243 258
†Halmar's Mocking Bird Sr2 160 Dec 591 37 4001 211
†Halmar's Moonbeam Jr2 153 Dec 714 29 3869 167
*†Halmar's Peggy Sr4 219 Dec 558 27 5805 268
*†Patricia Lou of Waterloo 10 77 Dec 863 38 2196 100
S. Grace's Cavalier D. Trixie of Waterloo

Merryman, Louis McL., "Gerar Guernseys," Sparks, Md. ARHT

¶Ashleigh's Em Jr2 245 Dec 518 28 5606 308
¶Clear Springs' Maxim Cleopatra Jr2 305 Dec 39 2 9033 458
S. Clear Springs' Advancer D. Pharaoh's Princess
*¶Gerar Charming Jessica 5 281 Dec 640 33 10409 478

*¶Gerar Conquering Clare Sr3 87 Dec 1045 42 3049 126
s. McDonald Farms Conqueror D. Gerar Charming Clare
¶Zimalcrest Design's Susie Jr2 92 Dec 750 36 2382 117
s. Quail Roost Maxim's Design D. Zimalcrest Maple

Merryman, Louis McL., Jr., "Gerar Guernseys," Sparks, Md. ARHT
¶Benton's Queen Beck Sr3 245 Dec 633 30 7130 343

Meyers, Philip, Wyoming, Ohio. ARHT
Flo Gold Supreme Jr2 185 Dec 570 24 4532 173

Miami Margarine Company, The, Nu-Maid Farm, Cincinnati, Ohio. ARHT
Bernice's Siren Sr2 78 Dec 1176 53 2931 139
Creekvalley Charm 8 30 Nov 1281 62
s. Valleywood Lad D. Clover of Creek Valley
¶Creekvalley Rose 13 115 Dec 1162 53 4666 212
¶Mattewa Dolly Sr2 120 Dec 985 40 4269 175
*¶Mattewa Princess Pat 6 265 Dec 764 36 10487 438
Maxim's Claire Sr3 245 Dec 644 36 7017 356
Welcome In Adeline Jr2 128 Dec 924 39 3925 168
¶Welcome In Chum's Allora Jr2 305 Dec 205 10 7147 313
s. Langwater Chum D. Welcome-In Allora
Welcome In Chum's Cleo Sr3 329 Dec 450 19 11090 416
Welcome In Chum's Hazel Jr3 50 Dec 1558 61 3043 136
s. Langwater Chum D. Welcome-In Hazel
Welcome In Chum's Rosalie Jr2 365 Dec 710 36 12435 562
s. Langwater Chum D. Royal Bess's Rosalie
Welcome In Chum's Sonja Sr3 298 Dec 730 29 10370 413
¶Welcome In Chum's Sybilla Jr2 305 Dec 246 10 6250 287
s. Langwater Chum D. Jobetty's Sybilla
Welcome In Forward's Betty Jr2 328 Dec 507 25 7835 360
Welcome In Forward's Natalie Jr3 281 Dec 731 31 8972 390
Welcome In Forward's Rosene Jr3 330 Dec 478 21 9178 383
*¶Welcome In Forward's Susanna Jr3 145 Dec 1047 44 5889 234
*¶Welcome-In Nataline 6 130 Dec 1302 53 6031 250
¶Welcome In Tuddy Sr4 268 Dec 459 22 8463 363
Welcome In Vanity Jr2 91 Dec 975 40 2973 122
*¶Whittier's Primrose 7 259 Dec 400 20 6607 310
*¶Whittier's Sequel Fleck 5 250 Dec 850 43 3221 379

Millay Brothers, Millay Homestead, Richmond, Maine.
Argilla Fascination Jr3 365 Dec 315 18 9406 507
s. Argilla Forecast D. Argilla Fashionette
Prim of M. H. Sr4 330 Dec 751 39 10798 492
Prince's Delina of M. H. Jr4 146 Dec 1123 55 6584 289
Prince's Olive of M. H. Sr4 365 Dec 365 18 13681 630
s. Rafton's Prince of M. H. D. Progressor's Olive of M. H.
Progressor's Peggy of M. H. Sr4 286 Dec 1007 47 11543 542
Progressor's Prudence of M. H. Sr3 267 Dec 1026 49 9759 462

Miller, I. G., Faraway Farm, South Royalton, Vt. ARHT
¶Faraway Lady G. Sr2 305 Dec 127 8 5230 285
s. Faraway Superior Gentleman D. Faraway Superior Madora
*¶Faraway Pearl Autocrat 5 305 Dec 220 14 6817 392
s. Robin Hill Autocrat D. Faraway Pauline Bay
¶Faraway Superior Madora 5 275 Dec 499 31 7138 374

Miller, Louise S., Faraway Farm, South Royalton, Vt. ARHT
*¶Faraway Susan Autocrat 5 305 Dec 509 26 9223 435
s. Robin Hill Autocrat D. Faraway Lizetta Bay

§Miller, Merle, Valley Pride Farm, Burlington, Wash. ARHT
†Chuckanut Elaine Sr2 305 Aug 282 15 7764 404
s. Wandamere Phylip D. Chuckanut Elsie
†Chuckanut Lorena Jr2 305 Aug 381 22 8695 441
s. Lad's Phyllister of Middale D. Chucanut Lace
*†Chucaknut Phyl-E Jr4 304 Sept 493 32 8478 449
s. Chuckanut Vashon D. Chuckanut Phyl-C
*†Nancy Ann of Valley Pride 6 305 Oct 193 11 8947 459
s. Chuckanut Peerless D. Nesta of Chicona
†Valley Gem Cherry Jr3 253 Jan 753 38 8060 404
s. Valley Gem Banker D. Valley Gem Godiva
†Valley Pride's Beckie Jr2 305 Oct 23 1 8803 436
s. Wandamere Phylip D. Heart's Bonny
†Valley Pride's Beverly Sr2 161 Oct 785 35 5086 220
s. Lad's Phyllister of Middale D. Beatrice of Valley Pride
*†Valley Pride's Dutchess Jr4 273 Oct 472 25 7959 418
†Valley Pride's Nanette Jr2 305 Dec 581 31 7702 350
s. Wandamere Phylip D. Valley Pride's Nettie
†Valley Pride's Princess Daisy Sr2 74 Sept 924 45 2584 140
s. Valley Pride's Churchill D. Delight of Valley . ride
*†Valley Pride's Senorita Jr4 305 Aug 133 7 6740 329
s. Valley Pride's Royal Lad D. Captivator's Sunbeam

Minnesota, University of, University Farm, Saint Paul, Minn. ARHT
†Minnehaha Clipper Desire Jr2 193 Dec 454 27 3845 184
†Minnehaha Mariner Alta Jr2 252 Dec 344 17 3938 214
†Minnehaha Rajah Birretta Jr2 267 Dec 299 18 4126 206

Mohler, William E., Willona Farm, Zionsville, Ind.
Cherub's KenVer Agnes Jr2 193 Nov 547 33 4661 235
Cherub's KenVer Flora Jr2 262 Nov 590 34 8401 412
Cherub's KenVer Judy Jr2 252 Nov 603 26 7097 319
Cherub's KenVer Lady C. Sr2 247 Nov 611 37 7143 357
Colonel's Judy of Valdahon 6 365 Dec 53 2 11860 516
s. Gayoso Colonel D. Lu of Valdahon
Gala of Valdahon 7 268 Nov 556 32 8023 382
Linland Flora 6 214 Nov 771 35 7309 371
*Orchard Lawn's Agnes 5 311 Nov 628 31 12280 523
Spur's KenVer Suzette Jr2 252 Nov 632 30 8011 323

§Montavon, George J., Norview Farm, West Brooklyn, Ill. ARHT
†Blakedale Golden Matron 6 275 Dec 562 23 8939 336
Bonita Bell of Maple Lawn 5 365 Dec 292 18 11214 549
s. Rock Creek Forester's Champion D. Bonita of Maple Lawn
†Bonita of Norview Sr3 167 Dec 837 42 5705 246
Mitzie Girl of Norview Jr3 286 Dec 371 25 7723 387
Nina's Betty of Norview Sr4 291 Dec 541 28 8067 349
†Supreme's Floss of Norview Jr2 94 Dec 1002 43 2925 112
Supreme's Nina of Norview 6 303 Dec 274 17 8149 367
*†Supreme's Ona of Norview Sr3 199 Dec 782 37 6111 252
†Supreme's Snow Girl of Norview Jr2 104 Dec 842 33 2999 108
s. Owendale's Supreme D. Blakedale Snow White
†Supreme's Yeksa of Norview Jr3 100 Dec 952 36 3310 135
Willowbrook's Tena Jr2 208 Dec 660 32 5372 226

§Moon, N. J., Jr., Moon Farm, Oshkosh, Wis. ARHT
†Moon's Hank's Belle Sr3 118 Dec 892 48 3797 199
†Moon's Hank's Kay Sr3 52 Dec 1338 57 2188 94
s. Moon's Ivan Hank D. Moon's Earl's Helen
Moon's Hank's Lady Jr2 245 Dec 615 38 6241 334
†Moon's King's Girl Sr2 213 Dec 664 30 5047 212
†Moon's King's Pearl Jr2 171 Dec 702 30 4484 211
Moon's King's Polly Jr2 245 Dec 671 32 6282 288
†Moon's Lad's Blossom Jr2 57 Dec 1098 41 1910 81
s. Moon's Blaise Lad D. Moon's Slogan's Cora
†Moon's Lad's Nina Jr3 44 Dec 1059 33 1486 52
s. Moon's Blaise Lad D. Moon's Slogan's Lucky
†Moon's Lad's Sally Sr2 136 Dec 760 39 3612 177
†Moon's Maxim's Fern Jr2 139 Dec 865 40 4299 181
†Moon's Slogan Lucy Jr3 186 Dec 820 41 6115 272
†Moon's Slogan Patsy Jr3 122 Dec 875 46 3893 208
†Moon's Slogan's Myrtle Jr4 201 Dec 782 44 6343 339

§Moore, F. L., Milmoore Farms, Fremont, Ohio. ARHT
*†Chestnut Ridge Suzette's Mena 7 229 Dec 568 30 6416 288
†Curtiss Candy P. Maiden Jr2 97 Dec 758 37 2546 112
*†Gayhead's Rosemary 9 200 Dec 768 40 6674 293
†Milmoore's Sunshine Jr2 115 Dec 659 34 2715 118

§Morris, Robert H., Brookford Farm, Rollinsford, N. H.
Lady Suzy of The Glen Sr2 365 Dec 54 3 9784 515
s. Earl of The Glen D. Suzy of The Glen

Mountain Experiment Station, Waynesville, N. C.
Arden Maxim Betsy Sr2 297 Dec 430 26 6579 322
Clear Springs' M. K. Helen Sr2 365 Dec 411 24 8478 431
s. Clear Springs' Maxim Knight D. Clear Springs' Fred's Girl
†Haywood Madge Sr4 49 Dec 1217 52 1801 77
s. Majesty of Garden Creek D. Maid of Haywood
†Klondike Leone Jr3 64 Dec 985 43 2106 95
s. Mobjack Laddie D. Rivelon Janice
Sky Brook Raymost's Hope Jr2 211 Dec 549 26 5236 241

§Mueller, L. W., Du Claire, Decatur, Ill. ARHT
Big Springs Rose May Jr2 255 Dec 181 9 5938 279
s. Kenfleur's King George D. Big Springs Rose Marie
†Du-Claire Queen Sr2 203 Dec 513 30 4437 238
†Meadow Queen of Leafy Lane Sr2 177 Dec 590 32 4453 225
*†Rock Creek Pretor's Sally 7 113 Dec 723 30 3675 157
*†Thatch Meadow Lassie 8 275 Dec 178 10 6797 299
s. Coronation Prince Steadfast D. Thatch Meadow Rowena

§Mullin, J. Paul, Lakewood Farm, Newark, Del. ARHT
†Beechwoods' Golden Gleam 8 169 Dec 658 38 4596 248
†Fair Field Ivy Victoria Jr2 209 Dec 613 33 4834 241
†Lakewood Farm Connie Ann Jr3 305 Dec 590 31 7743 389
s. Maulton Clonmell D. Lindy Fanny of Maulton
†Lakewood Fashionable Jane Jr2 298 Dec 466 30 6918 359
†Lindy Fanny of Maulton 8 61 Dec 1157 55 2276 120
s. Lindy's Yarico D. Fanny Astrologer of Maulton
†R. F.'s Monarch's Yarico Jr2 205 Sept 452 19 5621 242

§Murray, Edgar, South-Ray Farm, Plymouth, Ind. ARHT
*Lula's Yule 8 330 Dec 533 31 9282 512
†Yule's Jewel 5 133 Dec 737 46 3958 214

Murray, J. J., Murray Farms, Kalamazoo, Mich. ARHT
*Fairlawn L. Galenza Sr3 293 Dec 623 35 8517 432
†Murray's Coronation Joy Jr2 55 Dec 800 38 1431 71
s. Coronation King of Pine Manor D. Pine Manor Royal Pride
¶Murray's Major Cornelia Jr2 225 Dec 638 34 6146 309
†Murray's Major Eloise Jr2 112 Dec 744 34 3228 147
†Murray's Major Gloaming Jr2 126 Dec 728 30 3442 141
†Murray's Major's Gladys Jr2 150 Dec 515 28 3002 154
†Murray's Major's Heather Jr2 105 Dec 481 19 2059 102
†Murray's Princess Georgia Sr2 122 Dec 539 28 2413 131
†Murray's Supreme Fairy Sr2 81 Dec 899 45 2467 130

§Neiswander, N. D., Norene Farm, Convoy, Ohio. ARHT
*†Evalon Ruth Jr3 166 Dec 834 50 5190 266
†Norene L. Jennie Jr2 287 Dec 603 32 7649 379
*†Norene Lois Sr4 177 Dec 856 45 5910 284
†Norene S. Beatrice Jr2 199 Dec 585 30 4423 214

§Nelan, Jay G. & Sons, High Springs Farm, Claysville, Pa. ARHT
†Nelan's F. C. A. Fairy Jr3 49 Dec 1039 49 1604 73
s. Friendship Climax Ambassador D. Horn's Eureka's Fern
†Nelan's F. C. A. Maryln Sr2 39 Dec 772 36 941 43
s. Friendship Climax Ambassador D. Horn's Lula
†Nelan's Goldie Jr3 85 Dec 1022 47 2907 130
s. Sapphire's Gold Bond D. Welcome-In Snowbird
†Nelan's Mary Sr2 83 Dec 901 44 2416 120
s. Nelan's Jo-King D. Horn's Mary Belle
†Nelan's Valina Jr3 92 Dec 822 39 2547 124
s. Nelan's Climax Premier D. Nelan's F. C. A. Vanity

§Niblett, W. S. & Son, Cedar Grove Farm, Edgewood, Md. ARHT
*†Cedar Grove's Abagail Jr4 115 Dec 1020 45 4229 190
*†Cedar Grove's Ann Jr4 123 Dec 732 28 3782 157
s. Coldspring's Romulus Actor D. Red Rose Maid
*†Cedar Grove's Beauty May Sr4 76 Dec 1530 70 3847 185
s. Towson King D. Thornton's American Beauty May
†Cedar Grove's Content Jr2 97 Dec 766 33 2650 125
s. Blakeford Steadfast King D. Geneva's Fidelity
†Cedar Grove's Favorite Jr2 75 Nov 781 35 1864 81
†Cedar Grove's Hopeful Jr2 281 Dec 634 31 7397 347
†Cedar Grove's Narcissus Jr2 91 Dec 696 28 2245 92
s. Blakeford Steadfast King D. Cedar Grove's Gardenia
*†Governor's Rose Maid 3d 7 286 Dec 547 25 9990 453

Nichols, George, Uplands, Cold Spring Harbor, N. Y. ARHT
*†Eastover's Sequel Gem Sr3 195 Dec 566 30 4528 224
*Gael's Genesta 8 288 Dec 782 41 10743 464
*¶Gael's Sequel 8 46 Dec 1428 61 2068 86
s. Gael of Rocklawn D. Gentian's Sequel

Nicholson, G. J. Guthrie, Mrs., Glen Farm, Newport, R. I. ARHT
Annie Laurie of The Glen Sr2 152 Dec 923 52 4690 247
Country Girl of The Glen Jr2 118 Dec 1099 51 4460 187
Danae's Pride of The Glen Sr2 179 Dec 1184 63 7688 388
Lady Goldie of The Glen Sr2 275 Dec 654 34 9281 452

Lady Midnight of The Glen	Sr2	320	Dec	758	38	10399	439
Lady Pirouette of The Glen	Sr2	129	Dec	992	49	4409	196
Midnight Suzanna of The Glen	Jr3	85	Dec	1434	66	3545	178
S. Langwater Midnight D. Suzette of The Glen							
Modiste of The Glen	Sr4	60	Dec	1315	64	2458	116
S. Earl of The Glen D. Suzy of The Glen							
*Waltz Queen of The Glen	Sr4	117	Dec	1184	57	5113	228
Wave of The Glen	Sr2	327	Dec	680	42	9350	483
Wise Girl of The Glen	Sr2	355	Dec	592	35	10053	502

Nixon, George R., Nixon's Guernsey Farm, Springfield, Mo. ARHT

Butterfat's Charm Girl	7	193	Dec	429	20	7212	302
Gayoso Betsy's Honora	6	122	Dec	989	53	5100	256
*Gayoso Ina Girl	8	153	Dec	892	50	6490	316
¶Langwater Poppy	Sr3	69	Dec	1061	51	2556	114
Nixon's Charming Vampire	Jr2	136	Dec	826	36	4514	183
Sun Farms Emperor's Delta	5	136	Dec	953	49	5523	255

Nixon, George Reed, Jr., Nixon's Guernsey Farm, Springfield, Mo. ARHT

*Gayoso Betsy's Elizabeth	7	229	Dec	677	41	8436	444
*¶George Anna's Butter Maid	5	197	Dec	1428	65	11149	502
*Jo-Mar Slogan's Althea	7	153	Dec	865	47	5541	291
King Hill King's Lorene	Jr3	195	Dec	813	41	8027	376
Nixon's George Anna	Jr4	98	Dec	1445	69	4693	256
Nixon's Maid's Bobby	Sr2	109	Dec	1094	47	3921	177
Nixon's Queen Bess	Jr3	145	Dec	759	43	5403	271
*Wallis's George Anna	7	289	Dec	723	35	12581	515

Nixon, Patti, Nixon's Guernsey Farm, Springfield, Mo. ARHT

*Gaylord's Fulfillment	Sr3	203	Dec	1186	54	9436	423

§Ober, Charles L., Oberland Guernsey Farm, Novelty, Ohio.

†Oberland Bernice	Sr2	122	Dec	765	31	3577	152
†Oberland Venice	Sr2	278	Dec	576	27	7510	333

§Ober, Lloyd E., Oberland Guernsey Farm, Novelty, Ohio.

†Cornalfa's P. Tilly	Sr4	169	Dec	654	28	4767	218
S. Foremost Philosopher D. Cornalfa's Joyce							
Morrow's Farm Sweetheart	5	90	Dec	1272	59	4499	192
†Oberland Victoria	Jr2	274	Dec	542	25	7832	344
*†Shirley Ann of Rural Home	5	184	Dec	777	36	6577	304
†Valire's Queen	Jr3	282	Dec	114	6	7783	384
S. Gayhead's His Godson D. Valire of Cobble Court							

Off, George A., Brighton Farms, Linwood, N. J.

Blossom's Bright Gypsy	Jr2	365	Nov	694	38	12868	628
S. Blossom's Bright Lad D. Royelen's Gypson Queen							
*¶Brandywine Manor Verna	7	245	Dec	1656	71	14396	566
Calder Farm Avalon	Jr3	365	Nov	566	33	11361	600
S. Leader's King of Pomeroy D. Calder Farm Elector's Lady							
Count's Royal Rosie	Jr2	365	Nov	513	28	10342	517
S. Hardwick's Count D. Helen's Royal Rosie							
*¶Demonstrator's Procida of P. C. F.	8	270	Dec	939	51	10283	497
Magnate's Favorite	Jr3	275	Dec	1107	54	11375	507
¶Maywood Mozelle	Sr4	108	Dec	1240	57	4642	208
S. Langwater Maywood D. Hopeful's Stardust							
Maywood Sharon	Sr3	365	Dec	264	15	13076	633
S. Maywood Superior D. Denia of Cinchona							
Ring-Win Water Rose	Jr2	365	Dec	398	18	13450	551
S. Antietam Gypsy Prince D. Antietam Water Rose 2d							

Ogle, Harold, Ogledale Farm, Senatobia, Miss. ARHT

Cedric's Golden Queen	10	195	Dec	921	31	8058	281
Jean's Valentine	6	178	Dec	623	34	5578	280
*Neshoba's Miss Sunbeam	8	72	Dec	1129	52	2671	126
Potts Foremost Lute	Jr3	76	Dec	1003	51	2567	126
Ruth's Neshoba Actress	9	196	Dec	1067	49	9619	388

§Onley, W. T., Northfield Farms, Snow Hill, Md. ARHT

*†Fairlawn Cindora	8	305	Dec	557	30	11004	528
S. Quail Roost Lucky Strike D. Winston Farms Butter Girl							
*†Fairlawn Peerless Donna	6	302	Dec	45	3	8879	428
S. Green Meadow Peerless D. Lady Foremost of High View							
*†Fairview's Night May by Reveller	7	300	Dec	489	22	9887	391
*†Fairwold Reveller's Patricia	Sr4	282	Dec	309	21	7117	392
*†King's Alma	5	266	Dec	699	38	8598	460
*†Mt. Harmon Is-a-bell 2d	Jr4	284	Dec	576	31	8829	438
*†Mt. Harmon June Rose	Sr4	305	Dec	487	27	10977	515
S. Mt. Harmon Deck-Hand D. Afri's Rose of P. P.							
*†Mt. Harmon Nymph	7	182	Dec	929	41	6799	276
*†Mt. Harmon Patricia	Sr4	195	Dec	608	32	5790	278
*†Mt. Harmon Royal Marion	Jr4	188	Dec	524	30	5683	258
†Northfield Ladybell	Jr2	48	Dec	814	37	1287	60
S. Blakeford Single D. Mt. Harmon Ladybell							
*†Northfield's Alma	Jr3	305	Dec	102	6	8134	399
S. Gay Lad of Sunnyside D. King's Alma							
†Northfield's Bonnie Bess	Jr2	273	Dec	698	30	7317	312
*†Northfield's Cindora	Jr3	305	Dec	356	20	7052	345
S. Fairlawn Maxim's Ensign D. Fairlawn Cindora							
†Northfield's Cynara	Jr2	201	Dec	438	23	4270	191
†Northfield's Fairmaid	Jr2	288	Dec	470	25	6017	306
†Northfield's Joan	Sr2	134	Dec	802	34	3743	165
†Northfield's Laura	Jr2	275	Dec	490	22	6591	269
†Northfield's Lura	Sr3	165	Dec	1134	56	7311	332
*†Northfield's Mag	Sr3	240	Dec	671	35	7866	379
†Northfield's Maybelle	Jr2	45	Dec	1017	42	1442	59
S. Blakeford Tingle D. Homestead Foremost May Belle							
†Northfield's Muriel	Jr2	201	Dec	484	23	4442	198

§Overly, Dale A., Grove Farm, Marysville, Ohio. ARHT

†Grove Farm Duchess	Jr2	259	Nov	492	29	6430	327
†Grove Farm Lady	Jr3	223	Dec	559	31	6479	279
†Grove Farm Ruth Ann	Jr2	130	Dec	583	36	3161	140
*†Valor's Grove Farm Sara	5	296	Dec	648	39	10229	509

§Overly, Dean G., Grove Farm, Marysville, Ohio. ARHT

*†Bea of Grove Farm	7	290	Dec	395	30	11455	515
†Grove Farm Bertha	Jr2	79	Dec	812	33	2090	89
S. Welcome-In Forward's Sonny Boy D. Grove Farm Bella							

§Overly, Donald E., Grove Farm, Marysville, Ohio. ARHT

†Grove Farm Janet	Jr2	129	Dec	942	41	3741	159

§Owen, Dave, Owendale Farm, Mukwonago, Wis. ARHT

†Owendale's Butterfat Doris	Sr2	109	Dec	731	35	3025	133
S. Mulhocaway Butterfat Marius D. Owendale's Menai Queen							
Owendale's Carole	Jr2	365	Dec	177	9	6425	304
S. Green Meads Napoleon D. Owendale's Deborah							
Owendale's Irene	Jr2	365	Dec	210	12	8515	391
S. Green Meads Napoleon D. Owendale's Violet							
†Owendale's Napoleon's Emerald	Jr2	119	Dec	930	45	3697	185
S. Green Meads Napoleon D. Owendale's Emerald							
†Owendale's Napoleon's Faith	Jr2	305	Dec	179	10	6152	291
S. Green Meads Napoleon D. Owendale's Faith 2d							

§Owen, J. K. & Dull, Merritt, Marowene Farm of Arcanum, Arcanum, Ohio. ARHT

*†Rose Frances of Marowene	5	264	Nov	402	18	9131	427
S. Golden Lad of Marowene D. Shirley Golden Rose							

§P. & M. Rancho, Fresno, Calif. ARHT

*†Cameo Singer	Jr4	289	Dec	466	27	9514	454
†Clovertop Aloha	6	54	Dec	1312	61	2227	102
S. Troutmere Eugene D. Troutmere Athalia							
†Flapper Fanny's Christine	6	236	Dec	933	51	8442	442
†Glen Eyrie Prince's Donna	Jr2	49	Nov	851	48	1333	74
S. Revilo Lindy Prince D. Bonnibell Kindness							
†Kerndale Fanny's Kitty	Sr2	236	Dec	738	38	6707	291
†River Glen's Princess	Jr3	261	Dec	447	21	8857	379
†Western Glow Elberta	Jr3	302	Dec	657	37	8727	417
†Western Glow Laughter	Jr2	70	Dec	1412	60	3055	137
S. Western Glow May's Royal D. Western Glow Butterfat Lou							
†Western Glow Twinkle	Jr2	245	Dec	564	29	5843	270

§Paxson, Henry D., Mrs., Elm Grove, Holicong, Pa. ARHT

†Elm Grove's Heather	Sr2	92	Dec	799	43	2153	115
S. Rockingham Monitor D. Evergreen Faithful							
*†Evergreen Hi-Belle	Jr4	92	Dec	857	48	2704	156
S. Pinebrook Hiboy D. Evergreen's Mabel							
*†Evergreen Poinsetta	5	305	Oct	110	5	10670	515
S. Pinebrook Hiboy D. Evergreen's Hopeful Beeseta							

Peacock, D. W. K., Kilmac Farm, Flanders, N. J.

Chinquapin Novelty	Jr2	365	Nov	553	36	12449	684
S. Chinquapin Commander D. Franchester Novelty							
*Florham Queenie	Sr3	230	Dec	916	42	9356	403

§Penney, H. R., Penn Villa Farm, Granville, Ohio.

†Blandine of Penn Villa	Sr2	46	Dec	1271	57	1847	81
S. Caumsett Danish Count D. Beatrice of Penn Villa							
Eldana of Penn Villa	Jr2	365	Dec	50	3	8410	517
S. Riegeldale Emory's Steadfast D. Evola of Penn Villa							
†Foremost Acme's Phronica	Jr2	281	Dec	746	38	9257	423
*†Marlene of Penn Villa	Jr3	247	Dec	241	14	5881	291
†Myrtlewood of Penn Villa	Jr2	60	Dec	1191	52	2183	96
S. Caumsett Danish Count D. Myrna of Penn Villa							
†Rose of Penn Villa	Jr2	46	Dec	992	42	1443	60
S. Caumsett Danish Count D. Rose Lay of Penn Villa							
†Rosewood of Penn Villa	Sr2	275	Dec	356	18	6515	306

§Perkins, George W., Glynwood Farm, Cold Spring, N. Y. ARHT

Glynwood's Red Lily	Jr2	254	July	413	23	6281	281
S. Blakeford Fashion D. Glynwood's Larkspur 2d							
†Glynwood's Starlight	Sr2	14	Nov	393	21		
S. Blakeford Douglas D. Glynwood's Blueberry							

Peterson, William O., Ring-Win Farms, Greensburg, Pa. ARHT

Christine of Ring-Win Farms	Jr4	214	Nov	914	45	6701	359
*Coldspring's Romulus' Lucy	Sr4	157	Nov	1345	66	7771	398
Ring-Win Bessie	Jr2	30	Sept	877	33		
S. Caumsett Voltage D. Antietam Bessie							
Ring-Win Carolina	Sr2	143	Nov	1113	51	5605	248
Ring-Win Rose	Jr2	365	Nov	714	36	12140	579
S. Foremost Gold Bond D. Antietam Rose							

Pfaff, C. R., Winston-Salem, N. C.

¶Holliking's Hollibelle	Sr3	213	Dec	1027	50	9252	389
¶Uncle Sam's Ramona	5	137	Dec	871	46	5088	242

§Philbin, John H., Est., Philcrest Farm, Bolton, Mass. ARHT

*†Philcrest Goddess	Sr3	300	Nov	355	18	8071	456
†Philcrest Omega's Polly	Sr2	288	Dec	661	27	9197	360
*†Valleyside Vera's Evelyn	7	244	Dec	1203	60	12510	563

§Picard, Philip J., Lone Maple Farm, Feeding Hills, Mass. ARHT

†Lone Maple Butterfat Clarise	Jr2	119	Dec	801	40	3450	159
*†Lone Maple Butterfat Freesia	5	134	Dec	1113	63	5433	275
*†Lone Maple Butterfat Noble Joy	Jr3	225	Dec	830	51	7286	390
*†Lone Maple Butterfat Rosalie	7	89	Dec	1146	58	3568	170
S. Lone Maple Butterfat D. Hilltop Governor Rosette							
Lone Maple Butterfat Rosette	Jr2	365	Dec	425	26	10549	572
S. Butterfat Fashion Noble D. Hilltop Governor Rosette							

§Piper, Meredith L., Mendale Guernsey Farm, Mendon, Ohio. ARHT

†Alpine Rose Bright Star	Jr2	73	Dec	1044	42	2376	106
Betty's Royal Gold	Jr3	122	Dec	1101	58	4869	224
Princess Bonita	7	38	Dec	1232	57	1447	70
S. Gayhead's Coronation Prince D. Gayhead's Betty							
Sandy's Beauty Bell	5	50	Dec	1729	92	2662	140
S. Plain View's Sandy D. Fisher's Beauty							

Playford, H. R., Sky Brook Farms, Hendersonville, N. C. ARHT

Belmont View Ollie	Sr2	365	Dec	275	19	10369	538
S. Quail Roost King Ned D. Belmont View Lynne							
*Croasdaile's Princess Sarah	5	308	Dec	729	54	11719	678
Edisto Farm's Cora	5	141	Dec	1225	67	5973	297
Fanny of Connemara Farms	15	286	Dec	893	42	10542	439
*Fanny's Girl of Connemara Farm	8	292	Dec	1256	66	15856	703
*Gay Laddie's Dot	Sr4	354	Dec	893	51	14018	654
Genett of Justus Farms	Jr2	305	Dec	940	59	9750	920
*Hillandale Maxim's Ruth	5	269	Dec	837	53	11903	600
*Klondike Violet	6	365	Dec	106	7	12093	683
S. Argilla Knight D. Klondike Muriel							
K. W. G. Ramona	6	271	Dec	1136	60	12928	562
*Maxim's Peggy of Grassy Grove	5	196	Dec	846	48	7992	408
McNaughton's Holliamber	Jr2	229	Dec	1154	55	8538	363
*Mountain Lady's Maxim	6	150	Dec	1219	68	6657	324
Rose Maxim's Fairy Lady	Sr3	162	Dec	998	63	6605	364
Sky Brook Brill Bomby	Jr2	365	Dec	244	16	10308	575
S. Quail Roost King Brilliant D. Graceland Max's Baby							

Plumb, George E., Huntington, Ind.

Cherub's Ken Ver Nancy	Jr3	273	Dec	458	26	7045	334

§Powell, E. R., Washington, Pa. ARHT

Betty Ann's Rose	8	339	Dec	231	13	7424	376
†Dairymaid's Freda	Jr3	300	Dec	359	21	8713	419
†Lad's Beautiful Star	Jr2	109	Dec	599	28	2593	118
†Nelan's F. C. A. Mona Lea	Sr4	97	Dec	789	38	2608	137
†Roselawn A. Daisy	Jr3	87	Dec	919	40	2843	123
†Sunny Lad's Cowslip	Jr4	109	Dec	509	27	2120	120

§Powell, E. R. & Son, Washington, Pa. ARHT

†Gantz's Peggy 2d	Sr2	125	Dec	497	24	2475	129
†Huntland Queenie	Sr2	119	Dec	575	28	2627	128
†Linda Lee's Marlene	Jr2	117	Dec	654	28	2693	131
†Sharon's Shelby Lee	Jr2	126	Dec	578	25	2767	128

Prentice, Thomas W., Plymouth, Mass.

Forges Adelaide	Jr3	92	Dec	1132	63	4167	212

Price, Robert Barge, Coldsprings Farms, Saint Johns, Pa.

Caumsett Ocean Slipper	Jr2	233	Dec	917	45	8802	366

Price, S. C., Coldsprings Farms, Saint Johns, Pa.

*Brockton's Royal Rose	9	224	Dec	768	49	8093	432
Coldspring's Beauty's Cynthia	Jr2	365	Dec	49	3	11572	597
s. Coldspring's Beauty's Hardwick	D. Coldspring's Romulus' Cora						
Coldspring's Beauty's Faith	Sr2	169	Dec	1207	54	6807	293
Coldspring's Beauty's Follie	Jr2	365	Nov	355	23	11978	604
s. Coldspring's Beauty's Hardwick	D. Coldspring's Romulus Faithful						
Coldspring's Beauty's Jessica	Jr3	72	Dec	1405	82	3264	188
s. Coldspring's Beauty's Hardwick	D. Coldspring's Hardwick's Janice						
Coldspring's Hardwick Labell	Sr3	329	Dec	787	43	11127	554
*Coldspring's Hardwick's Beauty	6	351	Dec	1044	52	17196	804
Coldspring's Hardwick's Celia	Jr2	112	Dec	1046	51	3815	173
s. Hardwick's Royal	D. Coldspring's Romulus' Cora						
Coldspring's Noble's Beauty	Jr2	113	Dec	983	59	3823	195
Coldspring's Noble's Fawn	Jr2	92	Dec	1143	61	3573	170
s. Coldspring's Romulus Noble	D. Coldspring's H. Country Flower						
Coldspring's Romulus' Begonia	Jr2	77	Dec	1142	52	2840	138
s. Langwater Romulus	D. Coldspring's Hardwick's Beauty						
*Coldspring's Romulus' Bunny	Sr4	110	Nov	1296	62	5023	240
*Coldspring's Romulus' Iris	Sr4	278	Dec	990	58	15923	721
Coldspring's Romulus' Rosebud	Sr2	153	Dec	988	43	5257	228
Doris of West Side Farm	Sr3	365	Dec	289	16	14407	705
s. McDonald Farms Designer	D. Princess of West Side Farm						
Dotty of West Side Farm	Sr4	205	Dec	1545	93	11396	557
*Ellen Maid of Pine Brook Farm	5	365	Dec	260	15	14098	627
s. Goodleigh Green Valley Boy	D. Lady Ellen of Pine Brook Farm						
Maxim's Notlawn	Jr4	322	Dec	947	56	13115	653
Rose Maid's Beth	Jr3	244	Dec	1024	52	9444	428
*Sterling's Rhoda Viewster	Jr3	365	Nov	217	13	15211	804
s. Coldspring's Hardwick's Royal	D. View Kleinert						

Pruett, Edward, Red Cross Farm, Winchester, Ky. ARHT

Chesterfield Karlene Katherine	Jr2	279	Dec	478	21	5414	250
Klondike Kountess	5	231	Dec	857	36	9475	413
Red Cross Bright Buttercup	Jr2	143	Dec	590	24	3049	130
¶Red Cross Gem	Jr3	130	Dec	848	36	4173	177
Red Cross Maxim's Doll	Jr2	365	Dec	112	5	8110	418
s. Quail Roost Maxim's Tuffy	D. Red Cross Valor's Gal						
*Red Cross Maxim's Flower	Sr3	153	Dec	155	7	4594	204
s. Quail Roost Maxim's Tuffy	D. Maxim's Alice of Bayville						
¶Red Cross Maxim's Happiness	Jr2	138	Dec	738	31	3952	165
Red Cross Maxim's Janette	Jr2	251	Dec	570	30	6860	330
Red Cross Maxim's Martha	Jr2	168	Dec	593	26	4379	189
Red Cross Maxim's Stardust	Jr2	220	Dec	589	27	5523	260
*Red Cross Princess	7	55	Dec	1162	44	2024	80
s. Riegeldale King Ned	D. Riegeldale Empress						

Pruitt, D. S. & Marie, The McKenzie Meadow Farm, Eugene, Oregon. ARHT

†McKenzie Meadow Beky	Jr3	268	Aug	602	34	7941	384
*†McKenzie Meadow Blondie	6	200	Sept	554	34	6017	319
†McKenzie Meadow Duchess	Jr2	147	Sept	600	33	3730	183
*†McKenzie Meadow Florence	Jr3	305	Mar	75	4	6337	316
s. Baronet of Thousand Springs	D. McKenzie Meadow Fredia						
†McKenzie Meadow Lana	Sr2	214	Sept	583	33	5516	273
*†McKenzie Meadow Linda	Jr3	305	Oct	54	3	7326	359
s. Baronet of Thousand Springs	D. Lustre's Best of Highland View						
†McKenzie Meadow Lodus	Sr2	214	Sept	592	36	5613	268
†McKenzie Meadow Roxy	Jr2	147	Sept	552	29	3726	186
*†McKenzie Meadow Rubylou	6	208	Sept	557	31	7020	333
¶McKenzie Meadow Sonja	Jr2	152	Sept	853	52	5506	282

§Purdy, Floyd, Greenfield Farm, Tomah, Wis. ARHT

†Greenfield Supreme Princess	Jr2	204	Dec	752	36	6129	289
†Marjorie's Rowena of Aurora	Jr2	92	Dec	738	34	2324	112
†Tianna's La Noce Joy	11	56	Dec	1200	49	2129	87
s. La Noce's Maxim	D. Beda's Milvia of Island Farm						

§Purmort, C. M. & Fisher, Carl, Way-Ellen Farm, Van Wert, Ohio. ARHT

*†C. M.'s Farm Luella	Jr4	220	Dec	1040	46	10244	425
†Cooper's Haisy Girl	Jr2	234	Dec	897	40	8274	363
*†Holdridge Corona	5	275	Dec	989	50	11191	543
*†Mirabelle Calumet	9	220	Dec	925	42	8782	370
*†Nodrog Merry Valnedda	5	305	Dec	423	17	11881	533
s. Langwater Merry Pal	D. Grassland Valnedda						
*†Raemelton Triumph Bonton	Jr4	305	Dec	552	32	10634	531
s. Raemelton Sunny Triumph	D. Raemelton Royal Bess						
†Tul-lea's Mandie	Jr2	185	Dec	894	36	5676	234
*†Way-Ellen Farms Bluebell	Jr3	92	Dec	1020	45	3118	148
†Way-Ellen Farms Levity Donna	Sr2	115	Dec	896	38	3524	151
Way-Ellen Farms Lovely Waylie	Jr2	54	Dec	1045	42	1786	71
s. Langwater Esquire	D. Way-Ellen Farms Lily						
Way-Ellen Farms Opauline	Jr2	306	Dec	848	36	9959	445
Way-Ellen Farms Pollyanna	Jr2	287	Dec	628	31	7519	347
†Way-Ellen Farms Sweet Pride	Sr2	64	Dec	915	42	1900	88
s. Florham Sun	D. Trixie's Sweet Pride 2d						

§Raskob, Helena S., Pioneer Point Farm, Centerville, Md.

†Fairlawn Actor's Ionita	Jr2	92	Dec	939	41	3143	134
†Great Hopes Garnet	Sr4	165	Dec	1175	50	7840	304
*†Islander's Starlight	6	305	Dec	19		8276	334
s. Broadland Islander	D. Islander's Belle						

§Reeb, A. L., Aldahome Farm, Meridian, Idaho. ARHT

§Aldahome Maybelle	Jr2	158	Dec	676	37	4193	206
†Aldahome Vanity	Jr2	73	Dec	816	39	2073	97
s. Nancy's Darigold Peerless	D. Aldahome Victoria						
†Aldahome Waif	Sr3	234	Dec	624	35	7270	369
*†High Line Faith	Jr3	72	Dec	1325	62	3149	138
s. Chuckanut Philip	D. Fascination of Hagerman						

§Reeves, S. J., Quarry Hill Farm, Dover, Ohio. ARHT

Lorelei Ann of Cappel Dale	8	317	Dec	318	14	8139	341
Quarry Hill's Babette	Jr3	284	Dec	387	22	7108	327
†Quarry Hill's Florette	Jr3	198	Dec	540	25	5293	224
†Quarry Hill's Letitia	Sr3	128	Dec	760	41	4097	213
†Quarry Hill's LiLi	Jr2	262	Dec	321	19	4419	224
†Quarry Hill's Lorelei	Jr2	116	Dec	679	30	3097	134
†Quarry Hill's May Belle	Jr3	171	Dec	528	27	4153	194
†Quarry Hill's Peg	Jr3	217	Dec	720	32	6475	279
†Quarry Hill's Peggy	Sr2	212	Dec	698	33	6087	264
†Quarry Hill's Polly	Sr3	143	Dec	695	33	4089	193
†Quarry Hill's Rubyette	Sr2	128	Dec	680	33	3153	148
Sunrise Spring Mary	8	187	Dec	627	30	6176	289
†Sunrise Spring Rosalie	8	296	Dec	483	27	7865	357
†Sunrise Spring Ruby	8	287	Dec	39	2	5889	258
s. McClellan's Floran King	D. Ruby of Sunrise Spring						

Reid, J. B., Bain Ridge Farm, Francestown, N. H. ARHT

†Avery Farms Blanche	Sr2	264	Dec	756	34	7101	322
¶Flying Horse Pat's Marie	Jr2	187	Dec	924	55	6266	330
¶Kitchener Fearless Prudence	Jr2	62	Dec	1251	59	2381	107
s. McDonald Farms Fearless	D. Primrose of Kitchener						
¶Kitchener Meadow Violet	Jr2	92	Dec	1273	55	3538	152
s. Argilla Zeneith	D. Meadow Queen of High Rock						
¶Kitchener Zinnia	Jr2	172	Dec	947	45	5717	259
¶Rockingham Ultralike	Sr3	60	Dec	1457	70	2753	137
s. Rockingham Ultraist	D. Rockingham Princess Starlike						
¶Rosewald Dawn's Glorianna	Jr2	149	Dec	879	49	4648	224

§Rheaume, Henry L., Rheaume's Valley View Farms, Dryden, Mich.

†Cesor Golden Yvonne	Sr3	39	Dec	1229	57	1530	71
s. Cesor Golden Max	D. Cesor Noble's Bonnet						
†Marjohnelle M. Nora	Jr3	63	Dec	1314	54	2554	103
s. Marjohnelle C. Master	D. Marjohnelle Prince's Noranda						

§Rhoads, Jerome H., "Rhoadsacres," Kirkwood, Pa. ARHT

†Armistice of Upsand Downs	Sr2	127	Dec	482	26	2523	120
†Janis' Blanche of Upsand Downs	Sr2	82	Dec	467	27	1558	72
s. Upsand Downs' Rilma Janis	D. Gippy Galahad's Naomi						
†Janis' Nippy of Upsand Downs	Jr3	195	Dec	361	20	4253	212
*†Jvhar Royal Donna	Jr3	195	Dec	524	35	4935	284
†King's Bell of Rhoadsacres	Jr2	100	Dec	699	29	2479	103
*†King's Martha of Upsand Downs	Jr4	285	Dec	411	22	6713	320
*†King's Odare of Upsand Downs	Jr4	173	Dec	626	29	4968	210
†King's Phi of Upsand Downs	6	268	Dec	253	15	6604	331
†King's Ruth of Upsand Downs	Jr2	248	Dec	332	18	4647	219
†King's Sally of Upsand Downs	Jr3	104	Dec	710	34	2879	132
†Laddie's Tresa of Upsand Downs	Sr3	305	Dec	299	18	6794	337
s. Althea's Laddie of Upsand Downs	D. King's Xi of Upsand Downs						
†Lone Pine King's Daphne	Jr2	237	Dec	629	26	6009	248
†Skylight Bessie Charm	Jr2	168	Dec	714	39	4531	213

§Riehl, Aaron K., Shallow Creek Farm, Lancaster, Pa. ARHT

†Fairlae Norwin's Nora	6	76	Nov	737	35	1763	82
s. Lassie's Golden Norwin	D. Fairlea Norwin's Golden Pam						
†Goldmine's Peerless Goldie	Jr4	229	Dec	724	35	6141	298
†Jeanette of Shallow Creek	Jr2	111	Dec	607	30	2256	106
†Joyce of Shallow Creek	Jr2	268	Dec	608	28	6148	282
†May's Pansy of Shallow Creek	Jr2	99	Dec	577	26	2106	92
†McDonald Farms Icon	Jr3	198	Dec	414	19	3293	163
*†Midview's Hester	9	271	Dec	394	19	7455	345
s. Raider's Ivanhoe	D. Winston Farms Vera						

§Riehl, Aquilla E., Shallow Creek Farm, Lancaster, Pa. ARHT

†Mary Grace of Honey Brook	Jr2	257	Dec	516	24	5791	241

Riehl, Elmer J., Elmbeth Farms, Canfield, Ohio.

¶Elmbeth Handsome Zelora	Sr3	229	Dec	488	31	5993	298
†Elmbeth Lucky R. L. Jean	Jr2	92	Dec	819	37	2628	116
¶Elmbeth Lucky Zelma	Sr3	245	Dec	511	29	6699	302
¶Evalon P. Duchess	Sr3	245	Dec	731	36	7669	318

§Riggin, Rea & Sons, Incorporated, Riggin Farm, Muncie, Ind.

*†Welcome-In Forward's Emerita	Sr3	142	Dec	754	31	4207	170

§Robertson, James B., Mid-Cutstraw Farm, Paoli, Pa. ARHT

†Bountiful Brilliant Sunshine	Jr2	285	Dec	595	32	6849	333
†Bountiful Ultra Beauty	Jr3	181	Dec	902	43	6071	293
†Shady Lawn's Wyona	Jr2	297	Dec	686	40	8099	423

Rosenthal, E. S. & R. H., New Knoxville, Ohio. ARHT

Flo Gold Hope	Jr2	66	Dec	949	36	2018	82
s. Flo Gold's Regal Master	D. Brookside's Darling Hope						

Roughsedge Brothers, Bear Haven Farms, Bloomsburg, Pa. ARHT

*Bryncoed's Una	5	306	Dec	824	45	12676	601
¶Convoy's Lily	Sr3	72	Dec	1106	51	2734	130
s. Coldspring's Hardwick's Convoy	D. Emerita's Lily of Gardenville						
*Fairlawn Brilliant	9	293	Dec	882	39	11171	471
*¶Fairlawn Peerless Dorrence	6	245	Dec	804	45	9961	510
¶Gardenville Convoy's Belle	Sr2	135	Dec	867	47	4219	212
*Gardenville Convoy's Helena	Sr3	326	Dec	580	33	9217	464
Gardenville Mister's Elizabeth	Jr2	305	Dec	571	31	8515	405
*Gardenville Rose May	Jr3	274	Dec	665	38	7957	429
¶Gayhead's Lady Coquette	6	241	Dec	508	26	7411	325
Langstoon Royal Nigellia	Jr4	306	Dec	868	49	11199	552
*Redwing of Greenacres	7	249	Dec	750	43	8838	451
*Rhoda's Agatha of Gardenville	6	299	Dec	639	31	10919	459
¶Rhoda's Rosie	Jr3	203	Dec	1164	56	8738	391
*Riveredge Peerless Melba	Sr4	284	Dec	967	48	11108	533

Rowe, H. G., Melbourne, Fla. ARHT

*Greenhutch Lady Luck	Sr4	241	Dec	635	35	6109	338
Klondike Diana	7	335	Dec	286	13	7573	341
Knight's Florida Diana	Jr4	330	Dec	398	23	8184	429

§Rudat, Fred, Jr., Cla-Ore Farm, Brownsmead, Oregon.

†Bella Bolla of Traverdale	5	241	Dec	750	42	9456	439
†Jeanne of Cla-ore	Jr4	198	Dec	790	45	7149	362
†Lady of Cla-ore	Jr3	210	Dec	720	44	7295	367
†Lillian of Cla-ore	Jr2	198	Dec	799	38	6628	294
†Moonbeam of Willow-wood	12	201	Dec	727	38	6324	305
†Moonlight's Pride of Roxy	5	180	Dec	797	43	6310	310
†Roxy's Beauty of Willowood	6	213	Dec	818	52	7099	383
†Roxy's Pride of Willow-wood	8	230	Dec	778	44	9418	480

Rustman, J. H., R-Lane Farms, Bassett, Wis.

Barbara Ellen of Valmar	6	227	Dec	832	39	8943	426
Comet and Gem 4th's Princess	Jr4	360	Dec	359	19	9922	469
Comet and Gem's Jewell	5	297	Dec	598	33	7946	352
†Fortunate of Oak Lane	Sr3	61	Sept	1003	53	2085	95
*†Gordondale Anita	Jr4	275	Dec	427	26	7344	408
*¶Gordondale Gala	6	103	Dec	931	50	3326	161
*Gordondale Iris	5	226	Dec	932	47	8194	411
Hazel's Rexine of Cowham Farm	Jr3	365	Dec	398	20	13725	597
s. Coronation Rex	D. Golden Hazel of Cowham Farm						
*Pine Manor King's Siren	6	103	Oct	824	40	3570	160
R. Lane's Cherry-Rose	Sr2	185	Dec	1130	61	7162	306
*St. James Champion Maureen	Sr4	259	Dec	683	29	8125	397

Sabine, Stephen W., Westfield Farm, Groton, Mass.

Westfield E. Dalightful	Jr3	84	Oct	1090	50	3085	143
s. Westfield Evard	D. Westfield Farm Dalight						
Westfield Golden Alice	5	240	Oct	900	50	8972	453
*Westfield T. Evalina	Sr4	320	Oct	838	47	12187	614
Westfield T. Mistress	5	68	Oct	1166	60	2533	131
s. Robin Hill Traveler	D. Westfield Golden Missy						
¶Westfield T. Sunglow	Jr3	214	Oct	661	33	5640	277

Salsbury, B. F., Willowmere Farms, Fairfax, Va.

*Willowmere Claudette	11	67	Dec	1301	69	2780	139
s. Willowmere Genius	D. Willowmere Conchita						
Willowmere Fair Peace	Sr2	251	Dec	763	39	7245	347
Willowmere Griselda	Sr3	316	Dec	845	41	10523	480
Willowmere St. Geraldine	Sr3	365	Dec	487	21	15700	609
s. Willowmere Boniface	D. Willowmere Greta						
Willowmere St. Yolanda	Sr2	138	Nov	844	38	4313	178

Sands, Daniel C., Benton Farms, Middleburg, Va.

Benton's Lucky Susan	Jr3	165	Dec	1036	56	6804	340
s. Mt. Ararat Sir Lucky	D. Benton's Sandra						
Benton's Polly Ann 2d	Sr2	276	Dec	850	46	9280	451
Benton's Rugged Pamela	Jr2	276	Dec	604	40	8000	450

Sawin, Edith W., Shadblow Farm, Wakefield, R. I.

*¶Horse Shoe Adele	6	46	Dec	1516	70	2250	115
s. Horse Shoe Rex's Courageous	D. Horse Shoe Raider's Anita						

§Sawin, Melvin E., Shadblow Farm, Wakefield, R. I.

†Bonny of Red Gables	5	98	Dec	790	34	2864	122
Conrad's Denise	Sr3	282	Dec	443	21	7072	324
†Horse Shoe Bailiff's Rosebud	Sr3	245	Dec	634	29	7279	310
†Locust Grove Daisette	6	298	Dec	402	19	6582	344
†Shadie of Maple Shade	5	79	Dec	1125	49	2960	127

§Schaffer, Forest S., Clover Dale Stock Farms, Van Wert, Ohio. ARHT

†Clover Meades Ruby	Jr2	305	Nov	280	16	8183	421
s. Birchfield Pharoah	D. Ruby's Ultra Glee						

§Schaffer, Forest S. & Milvada, Clover Dale Stock Farms, Van Wert, Ohio. ARHT

*†Harriet K. of Greenfield	Sr4	59	Dec	1093	44	2140	87
s. Green Meads Proud Knight	D. Greenfield's Countess						

§Schaffer, Kenneth W. & Milvada, Clover Dale Stock Farms, Van Wert, Ohio. ARHT

*†Welcome-In Forward's Gipsey	5	66	Dec	1069	47	2375	103
s. Langwater Forward	D. Welcome-In Gipsey						

§Schaffer, Mary Edith, Clover Dale Stock Farms, Van Wert, Ohio. ARHT

†Clover Meades Barbara Diane	Sr2	107	Dec	845	41	3267	146

§Scheffer, T. R., Scheffield Farm, Dover, Ohio. ARHT

Katey Kiwanis	8	78	Dec	863	31	2299	83
Scheffield's Bonnie Beauty	5	257	Dec	305	16	5950	283
Scheffield's Leonora	6	141	Dec	628	30	3394	164
Scheffield's Pay Day Clara	6	103	Dec	760	33	2956	128
Scheffield's Sessy	Jr2	112	Dec	613	29	2424	109
Scheffield's Shirley	Sr4	181	Dec	682	31	5592	250
Scheffield's Solace	Jr3	236	Dec	384	22	5941	322
Scheffield's Sonja	Jr3	236	Dec	310	16	4868	223
Scheffield's Star Dust	Sr2	224	Dec	532	27	5259	253
Scheffield's Star Sapphire	5	93	Dec	810	37	3017	136
Scheffield's Sunkiss	Sr3	150	Dec	678	30	3472	183
Scheffield's Sunny	Sr3	236	Dec	487	29	5230	279
Scheffield's Suzette	Jr2	97	Dec	623	31	2170	105
Scheffield's Symphony	Jr4	189	Dec	376	21	4133	210
Traveler's Topsy	Jr2	134	Dec	601	26	3283	135

Schlegel, Edward D., Damian Farms, Conesus, N. Y.

Damian Country Flower	Jr3	365	Dec	419	21	10948	500
s. Patrician Playboy of The Glen	D. Roman Lady of The Glen						
¶Damian Elvira	Jr2	285	Dec	629	41	7821	430
Damian Gracious	Sr2	270	Dec	165	8	6903	328
s. Patrician Playboy of The Glen	D. Graceful of The Glen						
¶Damian Patier	Jr2	227	Dec	661	33	6096	297
¶Damian Ravic	Sr2	272	Dec	574	37	6565	356
¶Damian Royal Quarel	5	80	Dec	1458	59	3904	164
s. Elm Summit's Royal Master	D. Queen of Cozy Dale Farm						
¶Damian Rulay	Sr2	271	Nov	578	35	6802	357
¶Damian Troycor	Jr3	199	Dec	847	40	6007	287
¶Grey-Knoll Butterfat Caroline	Sr2	305	Dec	238	15	7093	365
s. Two Brooks Merlin	D. Grey-Knoll Cobo's Connie						
¶Grey-Knoll Butterfat's Diana	8	203	Dec	1201	55	8291	353
¶Grey-Knoll Butterfat's June	7	85	Dec	1402	53	3808	159
s. Dunwalke Cobo's Butterfat	D. Grassland Isoline						
¶Grey-Knoll Cobo's Connie	10	228	Dec	1120	49	9482	480
¶Nodrog Merry Fashion	6	67	Dec	1310	53	2703	112
s. Langwater Merry Pal	D. Butterfat Fashion Daisy						
Ringgold Bloom	Jr2	260	Dec	920	46	9116	447

Schlegel, Edward D., Mrs., Damian Farms, Conesus, N. Y. ARHT

¶Brenda Rose of Locusts	Jr4	273	Dec	698	34	7727	354
¶Damian Celia	6	273	Dec	470	24	7294	368
¶Damian Cornelia	5	257	Dec	765	39	7755	372
¶Damian Dahlia	5	208	Oct	775	45	6763	326
¶Damian Electa	5	273	Dec	600	34	7978	401
¶Damian Freda	5	243	Dec	858	39	8162	363
Damian Leza	Jr2	207	Dec	563	26	4617	218
¶Damian Mermaid	Sr4	257	Dec	593	31	6571	319
¶Damian Monica	5	269	Dec	738	41	7551	375
¶Damian Noma	6	273	Dec	484	31	5956	345
¶Damian Patrician Gramma	5	181	Dec	786	36	5548	255
¶Damian Yolanda	5	243	Dec	649	39	6969	351
¶Kathleen Rose of Locusts	7	153	Dec	679	34	4836	232
¶Orchard Acres Orchid	6	273	Dec	705	36	8361	402

§Schleigh, W. B., Golden Hill Farm, Martinsburg, W. Va. ARHT

†Golden Hill Honeydew	Sr2	275	Dec	303	19	5412	292
†Golden Hill Honey Suckle	Jr2	78	Dec	698	40	1879	92
s. Blakeford Mikado	D. Woodside Hall Knollton Elsie						
†Golden Hill Libby Lee	Jr2	73	Dec	685	30	1718	87
s. Blakeford Mikado	D. Woodside Hall Knollton Cosmos						
†Golden Hill New Daystar	Jr2	263	Dec	471	31	5253	268
†Golden Hill Sally Belle	Sr3	49	Nov	1078	49	1727	79
s. Woodside Hall Guard	D. Woodside Hall Knollton Daystar						
*†Groton House Levity's Karo	Jr3	295	Nov	60	3	4907	265
s. Pine Manor Levity's Legacy	D. Groton House Kate						
†Groton House Levity's Vatina	Jr3	184	Dec	691	34	5067	208

§Schrag, William & Bonita, Hebron, Ind. ARHT

†Glen Leonard Lorraine	Sr2	87	Dec	797	42	2356	122
†Schragcrest Able Faith	Jr2	54	Dec	879	39	1469	67
s. Walker Farms Able Victor	D. Butterfat Lady Faith						
†Schragcrest Honeymoon	Sr3	115	Dec	793	45	3695	197
†Schragcrest Lulu Belle	Jr3	89	Dec	919	50	3004	155
†Schragcrest Marina	5	70	Dec	924	41	2182	92
s. Hillsdale Duke	D. Hillsdale Nell						
†Schragcrest Mary Lou	5	81	Dec	852	46	2399	125
s. Gilbert of Oronoko	D. Victor's Rose Mary]						
†Schragcrest Traveller's Honey Bee	Jr2	94	Dec	758	36	2238	105

Schwabacher, Julian L., Barbian Farm, Bethlehem, Conn. ARHT

†Barbian Mijean	Sr3	150	Dec	848	37	5545	243
†Barbian Milady	Sr3	149	Dec	823	38	5077	223

Schwieterman, Lowell, Chicmauga Farm, Mendon, Ohio. ARHT

Clarel Countess	Sr4	104	Dec	1458	69	5339	221

§Shafer, Martin, Sans Souci, Fowler, Calif. ARHT

†Elbow Creek Binny	Jr2	117	Dec	695	32	2862	128
†Fresno Chieftain's Maisie	Jr2	213	Dec	458	23	3993	193
†Laguna Connie	Sr3	53	Dec	1457	60	2542	102
s. Laguna Rinaldo	D. Webster's Doris						
†Laguna Gwendolyn	6	132	Dec	1021	50	5465	251
†Laguna Lucky Charm	Jr4	98	Dec	689	30	2895	121
s. Laguna Ladysman	D. Laguna's Princilla						
†Laguna Margot	Jr3	114	Dec	817	41	3368	174
†Laguna's Dixie Lou	Jr2	207	Dec	446	25	4004	207
†Laguna Stardust	Sr3	122	Nov	588	27	3223	146

§Sheldon, L. W. & Sons, Lynworth Farms, Fulton, N. Y.

*†Lynworth Hopeful	Sr4	109	Dec	996	52	3622	197
†Lynworth Mollie	Sr4	47	Dec	1135	55	1758	85
s. McDonald Farms Archer	D. Lynworth Holly						

Shore, M. F., Grassy Grove Guernsey Farm, Cycle, N. C. ARHT

*¶Belmont View Nasturtium	Sr4	61	Dec	1746	73	3080	139
s. Wanda's Sentry of Garden Creek	D. Lola of Garden Creek						
†Clear Springs' Gold Hebe	Jr2	305	Dec	478	27	10109	474
s. Clear Springs' Holli-Gold	D. Gerar Hope 2d						
¶Emarie	7	178	Dec	1271	52	8475	350
¶Fairlawn Gertrude	Sr3	134	Dec	606	34	2690	145
*¶Fairlawn Maxim's Effie	6	72	Dec	1271	66	2993	157
s. Quail Roost Rose Maxim	D. Hazel's Maxim Sophia						
¶Grassy Grove King's Ann	Jr2	157	Dec	251	17	3292	175
¶Grassy Grove Maxim's Dewdrop	Jr3	180	Dec	879	57	6337	358
¶Grassy Grove Maxim's Faith	Jr2	54	Dec	1090	55	1857	90
s. Rose Maxim	D. Top's Annielee of Grassy Grove						
†Grassy Grove Maxim's Fay	Sr2	305	Dec	412	24	9864	494
s. Rose Maxim	D. Patience of Grassy Grove						
*†Grassy Grove Maxim's Posey	Jr3	288	Nov	359	25	6981	425
†Grassy Grove Maxim's Ruthie	Jr2	184	Dec	694	42	4934	255
¶Highboy's Maxim Bonnet	Sr3	38	Oct	1187	70	1442	85
s. Maxim's King of Grassy Grove	D. Highboy's Bonnet						
¶Highboy's Rose Maxim	Jr4	98	Dec	1243	67	3931	213
s. Rose Maxim	D. Highboy's Joan's Peggy Ann						
*¶Knightongale Maxim's Nancy	Sr4	181	Dec	711	43	7253	338
†Maxim's Nancy of Grassy Grove	Jr4	305	Dec	651	37	8800	464
s. Rose Maxim	D. Reserve Hill Nancy						
*¶McDonald Farms Itaska	Sr3	61	Dec	1484	75	3012	136
s. McDonald Farms Conqueror	D. McDonald Farms Classy						
*¶Sherwood Forest Gladness	9	48	Dec	1615	79	2382	121
s. Langwater Forester	D. Sherwood Forest Model Godivia						
*¶Wakefield Yeoman's Grace	Sr4	45	Dec	1513	90	2114	125
s. Wakefield Yeoman's Prince	D. Wakefield Gift						

§Showalter, C. D. M., Mikella Guernsey Farms, Roanoke, Va. ARHT

†Knightdale Prince's Queen	Sr3	181	Dec	753	32	6259	241
†Lucky Lucy of Beaver Creek	Jr3	305	Dec	255	14	7199	349
s. Lucky Max of Beaver Creek	D. King's Lou of Beaver Creek						
†Mikella's Betty Lee	Jr2	206	Dec	614	34	4941	250
†Mikella's Lassie	Jr2	168	Dec	573	31	3974	198
†Mikella's Maxim Patience	Sr2	181	Dec	662	31	5261	227
†Mikella's Model Dixie	Jr2	67	Dec	788	39	1767	83
s. Green Model Chieftain	D. Mikella's Dixie Queen						
†Mikella's Model Marigold	Jr2	163	Dec	633	28	3874	164
†Mikella's Model Martha	Sr2	97	Dec	830	38	2877	139
†Mikella's Model Star	Jr2	105	Dec	795	40	3017	147
†Mikella's Moonbeam	Jr4	289	Dec	128	5	6194	288
†Mikella's Patricia Glamour	Sr2	194	Dec	522	23	4711	225
†Mikella's Pink	5	180	Dec	493	24	4147	201
†Mikella's Queen	Jr2	162	Dec	606	29	3449	155
†Mikella's Rosemary	Jr2	182	Dec	775	38	4954	223

§Simons, Theodore R., Milwaukee, Wis. ARHT

*†Tianna's La Noce Queen	Sr3	305	Nov	369	21	8378	421
s. Tianna's La Noce Maxim	D. Tianna's La Noce Maxine						

§Smith, Harry M., Smith's Sandy Ridge Farm, Doylestown, Pa. ARHT

†Gen Mollie's Mary of S. R.	Sr3	176	Dec	483	22	5004	224

Smith, I. P., Wildwood Run Farm, Maumee, Ohio. ARHT

*Coronation Celestine	Sr3	159	Dec	752	38	4741	223
*Coronation Jeretta	Jr3	210	Dec	680	37	6307	291
¶Goldenrod of Valdahon	Jr4	79	Dec	1137	64	3087	163
Guerndot Kate's Rose	Jr2	192	Dec	751	37	5570	258
*May Flower's Tiney	5	88	Oct	597	35	2113	102
Playhaven V. Marion	Jr2	201	Dec	570	33	5259	262
Trader's Point d'Or Doll	Jr4	220	Dec	741	35	8041	368
Wildwood Run's Mary	Jr2	95	Dec	687	36	2329	115
Windale Leader's Faith	Jr2	146	Dec	658	30	3915	162

§Smith & Wasserman, Gibsonburg, Ohio. ARHT

Actor's Romola	Sr3	113	Dec	982	53	3864	189
*Belle Vista Rosanna	6	61	Dec	792	40	1652	83
s. Belle Vista Renown	D. Belle Vista Susan						
*Evalon Fanny Maid	5	98	Dec	659	32	2516	122
*Evalon Lilian	Sr4	79	Dec	917	43	2574	123

Smock, Kenneth, KenVer Farm, Noblesville, Ind.

Cherub's Ken Ver June	Jr3	110	Dec	739	36	2741	146
*Fairholme Suzette	6	273	Dec	999	37	10119	406
Major's Ken Ver Lynn	Jr2	181	Dec	850	40	5353	246
*Murray's Lady Narcissus	Jr4	31	Oct	1282	57		
s. Lockshore Sir Oliver	D. Lockshore Narcissus						
*Pine Manor Carmen	6	62	Dec	1043	48	1207	108
s. Coronation Count	D. Gayoso Southern Queen						
Welcome-In Forward's Violet	Jr3	131	Oct	1104	51	5536	244

§Sooy, Walter E., Hickory Shores Farm, Delton, Mich.

†Prim Coronet of Silver Maples	Jr2	80	Dec	1004	39	2502	105
s. Green Meads Corsair	D. Northern Prim of Silver Maples						
†Shawnee Springs Lyric	Jr2	70	Dec	1042	44	2348	109
s. Florham John	D. Shawnee Springs Topaz						

§Sparks, W. C., Hearthstone Farm, Princeton, Ky. ARHT

†Fairlawn Maxim's Emma	6	166	Dec	751	46	5768	304
†Fairlawn Maxim's Guess	Sr3	108	Dec	663	36	2809	150
s. Quail Roost Rose Maxim	D. Quail Roost Maxim's Milkmaid						

§Spayd, Oscar, Spayds Guernsey Farm, Lititz, Pa. ARHT

†Hammer Creek Freda	Sr3	245	Dec	268	14	4885	217
†Hammer Creek H. Carol	Jr2	38	Dec	651	29	782	35
s. Coldspring's Hardwick's Coral	D. Hammer Creek Rexetta						
†Hammer Creek H. Jewess	Sr3	40	Dec	980	41	1245	55
s. Coldspring's Hardwick's Coral	D. Hammer Creek Jewel						
†Hammer Creek H. Nelletta	Jr3	107	Dec	544	27	2616	133
†Hammer Creek Jewel	5	131	Dec	785	37	4303	213
†Hammer Creek Karen	5	236	Dec	293	12	5763	265
†Hammer Creek Rosanna	Sr4	229	Dec	324	17	3749	195
†Hammer Creek Vena	5	129	Dec	844	36	4252	180
†Hammer Creek Vera	Sr4	245	Dec	382	20	5885	272
†Leeside Merryday	Jr4	248	Dec	405	22	5638	290
†Maywood R. Sunset	Jr2	252	Dec	589	34	6001	292
†Rosalie's Nell	8	146	Dec	503	29	3197	163

Stahl, Edward O., River Crest Farm, Rochester, N. H. ARHT

Septenpentarose	Jr2	365	Dec	72	3	9163	418
s. Laurel of Windy Lea	D. Pententunarose						
Vivian of Whitcomb Farm	8	185	Dec	720	32	6069	284

§Stambaugh, N. E., Maple Lawn Farm, North Canton, Ohio. ARHT

Hopeful May Blossom	Sr2	358	Dec	749	41	11284	558
Hopeful's Daffodil	Jr2	108	Dec	824	40	3097	143
King's Gypsie	Jr3	78	Dec	913	42	2201	105
Ultra's Moonlight	Jr3	115	Dec	767	41	3233	150

§Steele, Harold A., Idagem Guernsey Farm, Gooding, Idaho. ARHT

†Idagem Benedict's Jonquil	Jr2	229	Dec	782	43	7310	358
†Idagem Benedict's Portia	Jr2	58	Dec	1227	57	2218	111
s. Chuckanut Benedict	D. Idagem Truman's Penelope						
*†Idagem Truman's Janet	Jr4	234	Dec	367	20	7814	418
†Idagem Truman's Mermaid	Jr2	296	Dec	758	37	10119	440
†Idagem Truman's Myrna	Jr2	88	Dec	925	43	2856	131
*Idagem Truman's Penelope	5	334	Dec	291	17	11795	607
Potlatch Doris	Jr2	310	Dec	696	42	9496	485

§Steele, Kenneth A., Idagem Guernsey Farm, Gooding, Idaho. ARHT

*Idagem Truman's Joyce	Sr4	272	Dec	589	36	10184	563

§Stein, Albert M., Sunnyacres Farm, Cary, Ill. ARHT

†Barrington Court Delores	5	240	Nov	331	17	5224	246
†Barrington Court Frances	Sr3	239	Nov	319	16	6126	266
†Century Farms Saucy Sue	Jr2	219	Nov	278	13	3615	139
†Elwadeson's Opal	Jr3	288	Nov	438	23	7503	306
†Long View Golding 2d	Sr4	302	Nov	325	18	7187	333
†Mary Ann of Elm Lane	Jr2	295	Nov	323	18	5797	287
†Shady Gulch Greatful	Jr4	254	Nov	336	16	4995	248
†Shady Gulch Marvell	Jr3	303	Nov	326	17	6395	296
†Shady Gulch Special	5	305	Nov	251	12	6275	279
s. Shady Gulch Admiral	D. Lady of Shady Gulch 2d						
†Shirley's New Moon	7	237	Nov	448	16	7036	270

Steiner, Charles D., Rappahannock Farms, Bloomsburg, Pa.

Aula of Fairview	Sr3	264	Dec	908	54	9720	532
Beaverbrook Garnelia	5	131	Dec	1253	63	5498	267
*Buzzy's Royal Elnora	6	365	Dec	614	33	16106	748
s. Evergreen Royal's Buzzy	D. Loyal's Mary Ann						
Contender's Lucy Lucile	Jr2	230	Dec	910	52	7267	382
*Fairlawn L. Eudora	6	144	Dec	1343	55	6974	270
Langcroft's Renowned Floradora	6	264	Dec	1053	55	11802	573
Langcroft's Renowned Peggotty	5	139	Dec	1447	67	6638	287
*Loyal's Mary Ann	10	865	Dec	32	1	17513	821
s. Evergreen Bickleigh Royal	D. Glenwood's Hope Ann						
Mountain View's Jethro's Anna	5	150	Dec	1086	59	6052	294
*River Edge Noranda's Princetta	Sr4	318	Dec	1207	60	15427	687
Royal Louise of Linden	Sr2	61	Dec	1427	64	2686	118
s. Maulton Linden Bulwark	D. Maulton Linden Louise						
*Royal's Lassie's Sister	10	336	Dec	961	44	15038	617
Star of Linden	Sr2	365	Dec	484	30	10838	588
s. Maulton Linden Bulwark	D. Maulton Linden Star						

Stevens Brothers, Edgewood Farm, North Andover, Mass.

Edgewood Farms Rosalie	6	365	Dec	561	26	14951	643
s. Langwater Columbian	D. Edgewood Farm's Mabel						
Edgewood Forecast's Maytime	Jr3	216	Dec	995	51	8054	371
Edgewood Peer's Blossena	Jr3	148	Dec	1075	59	6394	278
Edgewood Peer's Dimple	Jr3	214	Dec	819	50	7778	418
Edgewood Peer's Tilda	Sr3	222	Dec	556	36	6892	380
Edgewood's Maytime	7	55	Dec	1542	63	2617	114
s. Riveredge Crescent Plus Ultra	D. Edgewood Farm's Emelia						
Edgewood's Mystery	Jr4	277	Dec	988	47	11165	490
Edgewood's Peer's Eileen	Jr3	184	Dec	979	62	7256	389
Edgewood's Peer's Iola	Sr3	55	Dec	1464	54	2547	100
s. Rockingham Royal Peer	D. Slogan King's Ilena						

§Stevens, J. P., Jr., Quaker Hill Farm, South Plainfield, N. J. ARHT

†Kilmac Leader's Eve	Jr3	65	Dec	862	41	1762	84
s. Kilmac Leader	D. Kilmac Monarch's Eve 2d						
†Kilmac Monarch's Agnes 2d	Jr3	41	Dec	994	45	1291	60
s. Kilmac Leader	D. Kilmac Monarch's Agnes						
†Kilmac Monarch's Foam 2d	Jr4	45	Dec	1260	61	1785	89
s. Gwynllan Independent	D. Kilmac Monarch's Foam						
†Quinton Stock Farm's Bessie	Jr2	66	Dec	809	40	1641	80
s. Riegeldale Ben's Taxpayer	D. Majesty's Golden Countess						

§Stewart, E. A., Twin Lakes Farm, North Lawrence, Ohio. ARHT

*†Maradea Preeminent Queen	5	305	Nov	279	15	10007	440
s. Raemelton Triumph Preeminent	D. Maradea Marie						
*†Twin Lakes Agatha	Sr4	305	Nov	162	10	10947	508
s. Chedco Holliston	D. Silver Seeker						
†Twin Lakes Beauty	Sr3	103	Dec	895	44	3262	148
s. Badoja Henry	D. Twin Lakes Hortense						
†Twin Lakes Daisy Jane	Jr2	275	Dec	396	18	5246	236
*†Twin Lakes Della	5	300	Dec	452	22	9784	457
*†Twin Lakes Dorcas	Jr4	61	Dec	1067	50	2138	109
s. Chedco Holliston	D. Twin Lakes Cleo						
*†Twin Lakes Hortense	5	294	Dec	214	12	6429	311
†Twin Lakes Judy	Jr2	305	Nov	542	25	9058	373
s. Chedco Holliston	D. Lady Lou of Manor Hill						
†Twin Lakes Sally	Jr4	214	Dec	468	29	4640	243
†Twin Lakes Surprise	Jr2	275	Dec	716	29	7056	270

§Stockton, Henderson, "Arizona Farms Guernseys," Phoenix, Ariz.

Arizona Farms F. S.'s Gaynelle	Jr2	266	Nov	549	36	5968	291
†Arizona Farms F. S.'s Nona	Jr2	275	Nov	347	24	4744	237

Stone, Robert G., Great Hill Farm, Marion, Mass.

Great Hill's Comeliness	Jr2	305	Dec	691	42	8253	438
Great Hill's Salome	Jr3	83	Dec	953	45	2731	128

§Strait, John, Mr. & Mrs., Golden Realm, Warren, Ind. ARHT

*†Alfa Babette	Sr4	143	Dec	898	43	4748	219
†Golden Realm C. Freckles	Jr2	41	Dec	1194	43	1524	57
s. Green Meads Commander	D. Alfa Honeychile						

§Strait, Lewis, Golden Realm, Warren, Ind. ARHT

†Golden Realm Charm	Jr3	88	Dec	1017	43	2986	136
s. Meadow Lodge King's Warrior	D. Topsy's Twinkle of Nosker Farm						
†Golden Realm Suzette	Jr3	90	Dec	1039	41	3242	118
s. Meadow Lodge King's Raider	D. Pinola Bonnie Belle						
*†Lila's Fawn of Wamsley Herd	5	112	Dec	1121	48	4568	192
*†Marie's Maybelle of Nosker Farm	7	162	Dec	654	27	5578	218

§Strait, Samuel, Golden Realm, Warren, Ind. ARHT

†Golden Realm Q. V. Patsy	Jr3	199	Dec	800	41	6940	326

Suber, O. P. & Lemmon, R. H., Jr., Sonnylaine Farm, Whitmire, S. C. ARHT

Clyburn Butterfat Ann	8	55	Dec	1345	66	2271	110
s. Hilltop Butterfat Briar	D. Butterfat Noble Emma						
*Fairlawn Cassandia	8	101	Dec	1458	77	4952	247
s. Quail Roost Lucky Strike	D. Coker Proud Carnation						
†Hinson's Butterfat Violet	6	101	Dec	751	39	2676	121
s. Clyburn Butterfat Lad	D. Hinson Butterfat Marline						
*Hinson's Rosa	5	217	Dec	1087	69	10072	505
*Hinson's Viola	9	170	Dec	1391	69	8058	352
McDonald Farms Idaline	Sr3	62	Dec	1474	76	2733	128
s. Foremost Prediction	D. McDonald Farms Bess						
†Sonnylaine Maxim Cassy	Jr2	305	Dec	279	13	10707	477
s. Quail Roost Merger	D. Fairlawn Cassandia						
Sonnylaine Maxim Flower	Jr2	67	Dec	876	45	1720	85
s. Quail Roost King Don	D. Butterfat Briar's Flower						
Sonnylaine Maxim Juanita	Jr2	191	Dec	787	45	5758	282
Sonnylaine Maxim Magic	Jr2	67	Dec	657	35	1479	72
s. Quail Roost King Don	D. Quail Roost May Magic						
Sonnylaine Maxim Mary	Jr4	162	Dec	1117	55	7005	323
Sonnylaine Maxim Princess	Jr3	204	Dec	874	48	6861	324

§Suglian, John, Fresno Guernsey Rancho, Fresno, Calif.

†Cameo Philosopher's Tempo	Jr3	92	Dec	1041	50	3580	168
s. St. James Cameo Philosopher	D. Fresno Melvin's Shirley						
†Circle L. Hilda	Jr2	218	Dec	563	29	6889	316
†Fresno Chief's Coronation	Jr2	304	Dec	537	26	7232	346
†Fresno Chieftain's Twilight	Jr2	298	Dec	608	33	8116	387
†Fresno Dreadnaught's Holly	Sr3	180	Dec	563	34	6532	305
†Fresno Fancy Holly	Jr2	298	Dec	632	33	8796	427
*†Fresno Melvin's Viva	6	259	Dec	506	25	10453	480
*†Fresno Miss Champion	Sr2	184	Dec	683	39	5549	292
*†Fresno Miss Maisie	5	116	Nov	910	56	4603	261
†Fresno Zita's Cherry	Jr2	224	Dec	520	30	6130	305
*†Fresno Zita's Emily	5	132	Dec	652	40	4240	223
s. Fresno Dreadnaught	D. Troutmere Zita						

Sutliff, Alvin, Benton, Pa.

*Douglaston Rosy Queen Anne	6	365	Nov	541	34	14949	777
s. Douglaston Coronation King 2d	D. Imp. Iris Rosy of Pre de Haut						

§Swanson, E. G., Swanacres, Dowagiac, Mich. ARHT

*†Lockshore Choice's Alexandra	6	61	Dec	1042	51	2059	100
s. Lockshore Royal Choice	D. Lockshore Alexandra						
*†Lockshore Noble's Joan	8	41	Dec	1380	66	1805	89
s. Lockshore Nobleman	D. Lockshore Joan						
†Swanacres Mistress May	Jr3	304	Dec	748	48	9079	503
†Swanacres Natalie	Jr3	288	Dec	869	48	11378	554
*†Swanacres Ultra May	5	249	Dec	833	44	8674	433

†Victoria Blossom of Swanacres Sr3 67 Dec 1504 77 3288 182
S. Swanacres Trinket's Ruff D. Lockshore Noble Blossom
*†Walnut Manor Royal Jessie 11 250 Dec 1083 57 11409 536

§Swendson, E. A., Beulah Lane Farm, Lake Beulah, Wis. ARHT

†Beulah Lane Maxim's Elsie Jr2 134 Dec 736 28 3532 128
†Liberty's Fancy Girl Jr3 122 Dec 704 29 3895 137

Tanis, Jacob, Ideal Guernsey Farms, Augusta, N. J. ARHT

*¶Annamae of Rural Home 5 173 Nov 1109 58 7925 379
¶Beautella of Rose Point 6 211 Nov 701 39 7229 367
*Betsy of The Maples 6 284 Nov 578 27 9555 428
Bloom's Pet of Waterblest 5 234 Oct 1184 58 11540 505
*¶Blue Bell of Spreading Elm 8 187 Nov 1051 55 7715 358
Bonnie Girl of Maple Grove Sr4 365 Nov 278 16 11852 594
S. Penn Villa's Triumph D. Valant's Bonnie of Maple Grove
*¶Cadet's Ultra Pollyann 5 72 Nov 1443 61 3580 141
S. Cadet of Halfred Farms D. Oberland Pollyann's Caromel
*¶Caprice of Woodside 5 164 Nov 1303 63 8364 355
*Christeva of Woodside 5 238 Nov 360 21 10027 479
S. Dean's Vaillant of Linwood D. Soldier's Mae of Twin Spruce
¶Copeland Farm Dora Sr4 168 Nov 957 51 5897 297
Cream's Golden Connie Sr4 275 Nov 948 55 11292 566
¶Dell's Peggy Sr3 305 Oct 673 37 12932 592
S. Ideal's Satellite's Emperor D. Summitstead's Dell
Dispatch Girl 5 285 Nov 818 51 11198 570
*Duchess Pride of Steinalfa 8 137 Nov 818 47 4542 255
*East Vu Gallant Violet 6 108 Oct 1327 62 4339 198
*¶Elenor of Wayside Farm 7 141 Oct 1132 53 6376 262
Elm Glade Honey Gal Jr4 135 Nov 1049 36 5420 235
Ema Hilda Sr3 339 Nov 862 47 13465 678
Ethel's Mayona 5 248 Nov 685 40 8002 407
*¶Evergreen Farm Lora 10 236 Nov 1034 46 9962 440
*Fairlawn Dahlia 6 91 Nov 1458 76 4975 230
Fayona's Louise Sr4 137 Nov 939 48 5192 239
*¶Foremost Penelope 7 168 Nov 974 43 6607 288
*Foremost Rhona 5 253 Nov 594 29 8702 389
Gert of Maple Grove Sr4 365 Nov 383 19 11724 530
S. Penn Villa's Triumph D. Valant's Gertie of Maple Grove
¶Green Crest Tilda 6 95 Nov 1269 71 4323 222
Guern-Zalee Golden Ruth Ann Sr4 153 Nov 670 36 4468 212
Hazel Kiwanis of Elm Echo Sr3 222 Oct 751 50 6769 410
Ideal's Betty 6 100 Oct 1489 58 4974 204
¶Ideal's Champ's Dina Jr2 61 Nov 803 42 1681 87
S. Ideal's Champ D. Dina of Rural Home
¶Ideal's Champ's Miriam Jr2 228 Nov 1028 59 8844 461
¶Ideal's Cherry Queen Jr4 274 Nov 910 41 11237 479
¶Ideal's Chief's Golden Lee Jr2 264 Nov 607 39 7056 368
Ideal's Chief's Martha Jr2 264 Nov 852 53 9030 474
¶Ideal's Chief's Queen Nellie Jr2 230 Oct 620 42 5551 322
¶Ideal's Clarion's Lassie Jr2 27 Oct 762 29
S. Ideal's Clarion D. Ideal's R. G. Lassie
¶Ideal's Dairy Boy's Eiletta Jr2 31 Oct 794 37
S. Ideal's Dairy Boy D. Ideal's L. D.'s Eiletta
Ideal's Dairy Boy's Goldie Jr2 122 Nov 865 41 3894 174
Ideal's Dairy Boy's Pearlglo Jr2 122 Nov 871 44 3832 174
Ideal's Dairy Boy's Rutheda Jr2 122 Nov 614 27 3008 122
¶Ideal's Dairy Boy's Superb Jr2 82 Oct 1067 50 2968 132
Ideal's Dictator's Day Jr2 365 Nov 373 17 13166 560
S. Florham Seven Oaks Dictator D. Ideal's Gardenius' Day
¶Ideal's Dictator's Marg Jr2 23 Oct 851 34
S. Florham Seven Oaks Dictator D. Springdale Po Margerie
¶Ideal's Dictator's Starlight Sr2 209 Oct 740 41 6776 334
¶Ideal's Don's Rachel Jr3 71 Oct 1187 61 2790 132
*Ideal's Duke's Fair Maiden 9 260 Nov 1197 65 13086 629
Ideal's Edward's Delilah 6 275 Nov 616 33 8230 411
¶Ideal's Edward's Fancy Jr4 69 Oct 1027 47 2381 105
¶Ideal's Edward's Ida Jr2 119 Nov 665 38 3213 159
¶Ideal's Edward's Reanna 5 44 Oct 1544 63 2126 87
S. Ideal's King Edward D. Ideal's Emperor's Reanna
¶Ideal's Gardenius' Arabell Jr3 183 Oct 1221 53 8123 340
¶Ideal's Gardenius' Cherina Sr3 181 Oct 894 49 6721 310
*Ideal's Gardenius' Donta 8 320 Nov 217 12 9696 431
*¶Ideal's Gardenius' Ella Lee 5 243 Nov 840 47 9083 447
¶Ideal's Gardenius' Hopeful Sr4 159 Nov 1204 58 7025 318
Ideal's Gardenius' Ida Jr3 365 Nov 219 11 9291 427
S. Langwater Gardenius D. Ideal's Cherry Ida
¶Ideal's Gardenius' Mary Lee 5 80 Nov 1336 66 3596 173
*¶Ideal's Gardenius' Pearlette 6 283 Nov 1352 73 16130 753
¶Ideal's Gardenius' Queen Jr2 15 Oct 500 20
S. Langwater Gardenius D. Shona Queen
¶Ideal's Gardenius' Rosa Sr2 86 Nov 512 26 1698 70
Ideal's Gardenius' Sal Jr2 99 Oct 904 39 3137 131
Ideal's Gardenius' Susie Jr2 275 Nov 785 39 9253 433
¶Ideal's Gay Boy's Dina 5 180 Oct 1005 49 7468 363
¶Ideal's Gay Boy's Sophie 5 208 Nov 667 36 6796 345
Ideal's Hopeful's Clara Bell Sr4 126 Nov 1265 73 5928 335
¶Ideal's Hopeful's Golden Sr3 244 Nov 580 30 7080 316
Ideal's Hopeful's Jenny Jr3 357 Nov 1060 59 12186 603
Ideal's Hopeful's La Lassie Jr4 273 Oct 860 52 9480 532
¶Ideal's Hopeful's Lass 5 229 Nov 852 46 8476 413
¶Ideal's Hopeful's Marylyn Jr4 82 Oct 886 53 2546 146
¶Ideal's Hopeful's Vera 5 180 Nov 1074 55 7605 348
¶Ideal's Jenny of Rural Home Jr2 254 Nov 997 49 9587 451
*Ideal's Jewel's Belle 6 147 Nov 1392 71 7488 359
¶Ideal's Jewel's Ida Sr4 305 Nov 194 10 7505 371
S. Ideal's Jewel's Gardenius D. Ideal's Cherry Ida
*Ideal's Jewel's Loetta 5 69 Nov 1899 111 4419 257
*Ideal's Jewel's Rutheda Sr4 114 Nov 993 45 4389 202
*Ideal's King George's Dolly 5 352 Nov 299 16 12619 646
S. Ideal's King George D. May Rose Dolly of Greer
Ideal's King George's Gratitude 5 153 Nov 805 40 5203 240
*Ideal's King George's Risbecq 5 352 Nov 1034 64 15494 817
*Ideal's King George's Susie 9 238 Nov 111 6 11286 548
S. Ideal's King George D. Ideal's Emperor's Susie
¶Ideal's Knight's Beth Jr2 190 Oct 1071 44 7578 304
¶Ideal's L. D.'s Ella Lee Jr2 40 Oct 835 34 1074 44
S. Ideal's Lettie's Duke D. Ideal's Gardenius' Ella Lee
¶Ideal's L. D.'s Lassie Sr4 183 Oct 1330 73 9235 481
Ideal's L. D.'s Maggie 6 320 Nov 1010 61 13759 759
¶Ideal's L. D.'s Midget Sr4 244 Nov 969 48 9157 437
Ideal's L. D.'s Pearlette Jr2 346 Nov 1168 60 13399 676
*¶Ideal's L. D.'s Rose Jr4 203 Nov 1243 66 9774 441
¶Ideal's L. D.'s Susie Jr2 227 Nov 1135 56 9025 433
¶Ideal's L. D.'s Verda Jr2 27 Oct 973 33
S. Ideal's Lettie's Duke D. Ideal's Gardenius' Verda
*Ideal's M. S. Princess Rose 6 296 Nov 1275 61 15760 694
Ideal's Netoria's Ella Sr3 361 Nov 334 22 10379 523
¶Ideal's Netoria's Graceful 5 169 Oct 905 45 6318 304
¶Ideal's Netoria's Kathie Sr2 91 Nov 776 41 2597 125
¶Ideal's Netoria's Peggy Jr2 108 Nov 904 44 3447 147
¶Ideal's N. G.'s Ramona 7 100 Nov 1237 55 4329 181
*Ideal's Nonpareil's Wild Rose Sr3 365 Nov 355 19 11842 605
S. Ideal's Satellite's Nonpareil D. Ideal's Wild Rose
Ideal's Noranda's Beaconess Jr4 247 Nov 888 41 9441 425
¶Ideal's Noranda's Briar Rose Jr3 162 Nov 1341 64 7635 330
¶Ideal's Noranda's Cherub Jr2 19 Oct 583 25
S. Ideal's Susie's Noranda D. Ideal's Gardenius' Cherub
Ideal's Noranda's Dawn Sr4 183 Nov 707 41 5672 295
¶Ideal's Noranda's Lady Jane Jr2 82 Oct 890 51 2580 136
*Ideal's Noranda's Susie Sr3 251 Nov 1158 65 12428 643
Ideal's Peter's Betty May Sr3 71 Nov 1723 76 4213 167
S. Ideal's Fanny Sheen's Peter D. Ideal's King George's Betty May
Ideal's Peter's Bonny Jr4 69 Oct 1400 69 3099 145
Ideal's Peter's Bonny Lee Jr3 100 Oct 954 49 3657 168
¶Ideal's Peter's Emily Jr3 95 Nov 840 48 3040 143
*¶Ideal's Peter's Miriam Jr3 305 Nov 351 20 14231 706
S. Ideal's Fanny Sheen's Peter D. Spotwood's Miriam
*Ideal's Peter's Pearl 7 264 Nov 703 38 10406 534
¶Ideal's Regent's Mona Jr2 31 Oct 995 42
S. Ideal's Regent D. Ideal's L. D.'s Mona
*¶Ideal's Reveller's Daughter 8 225 Nov 766 40 8732 424
¶Ideal's R. G. Lassie Jr4 92 Oct 1007 61 3376 177
¶Ideal's Risbecq's Beth Jr2 31 Oct 836 34
S. Ideal's Risbecq's Gardenius D. Ideal's Prince's Beth
Ideal's Risbecq's Janice Jr4 74 Nov 1242 60 3439 170
¶Ideal's Risbecq's Lora Jr2 20 Oct 751 30
S. Ideal's Risbecq's Gardenius D. Evergreen Farm Lora
*¶Ideal's Risbecq's Maggie Jr3 113 Nov 1000 48 4126 195
¶Ideal's Risbecq's Pride Sr2 122 Nov 1159 60 4821 222
¶Ideal's Risbecq's Sally Jr3 208 Oct 825 43 7797 372
¶Ideal's Risbecq's Superb Sr4 82 Oct 1062 62 3159 139
¶Ideal's Satellite's Beaconess Jr2 41 Oct 895 40 1168 52
S. Langwater Satellite D. Ideal's Prince's Beaconess
*¶Ideal's Satellite's Belle 9 228 Nov 859 42 8692 422
¶Ideal's Satellite's Carrina 5 240 Nov 563 31 7272 369
*¶Ideal's Satellite's Emeranda 8 199 Nov 989 48 8422 373
*Ideal's Satellite's Fanny 9 271 Nov 777 50 10807 573
Ideal's Satellite's Florette 5 153 Nov 632 34 5073 235
¶Ideal's Satellite's Jennifer Jr3 199 Nov 871 47 7504 360
¶Ideal's Satellite's Kathrin 6 214 Nov 1022 60 8198 432
Ideal's Satellite's Kathy 5 142 Nov 883 52 4815 268
Ideal's Satellite's Katydid Sr4 165 Nov 825 53 5701 331
¶Ideal's Satellite's Lady Jane 5 69 Oct 1042 58 2402 120
*Ideal's Satellite's Marietta 8 153 Nov 1216 60 6953 323
*¶Ideal's Satellite's May Jewel 8 193 Nov 74 4 6775 359
¶Ideal's Satellite's Pauline Jr3 225 Nov 647 36 7433 383
Ideal's Satellite's Ruth 5 315 Nov 636 42 9004 530
¶Ideal's Senator's Sally Jr2 27 Oct 850 33
S. Ideal's Senator Lad D. Ideal's Hopeful's Sally
Ideal's Strongard's Lucy Jr2 263 Nov 914 46 8835 401
¶Ideal's Strongard's Netoria Sr2 209 Oct 760 49 6303 344
Ideal's Supreme Jessie Jr2 230 Oct 818 50 7142 384
¶Ideal's Supreme's Lady Beauty Jr3 53 Nov 1338 69 2309 125
S. Ideal's Supreme D. Ideal's Netoria's Lady Beauty
Jane of The Twin Pines Sr4 280 Nov 1040 62 12010 648
*¶Jobetty's Ruthanna 6 30 Oct 1406 76
S. Governor of Grassy Grove D. Jobetty's Regina
*Judie of Mount Cherry 5 285 Nov 770 41 13020 632
*Ken-Edin Monita Sr4 129 Nov 932 53 5143 261
*¶Lady of Kurtzlyn Farms 6 36 Nov 1730 69 2046 83
S. Sunny of Steinalfa D. Dolly Jean of Kurtzlyn Farms
Lady of Spreading Elm 6 365 Nov 76 4 12464 608
S. Franchester Regular D. Champion's Clara
Louise's Bessie Jr4 284 Nov 410 25 8801 450
¶Louis' Marie Jr4 26 Oct 1172 60
S. Lady Lou's Louis D. Stalwart Fancy Girl
¶Marton Dale Kathryn 10 243 Nov 896 44 9489 429
*¶Maple Vista Pauline 11 305 Nov 480 26 10564 510
S. Maple Vista Ajax D. Maple Vista Queenetta
Maradea Corking Butter Maid Jr4 267 Nov 1005 48 11156 486
*¶Maradea Preeminent Fannie 5 36 Nov 1657 63 1978 77
S. Raemelton Triumph Preeminent D. Maradea Orphan Fannie
Marigold Beaut 7 325 Oct 860 42 13032 539
¶Mary-belle of Spreading Elm Jr3 305 Nov 141 7 11064 534
S. Franchester Regular D. Nancy of Spreading Elm
*¶Molly of Spreading Elm 7 268 Nov 714 43 9854 539
*Polly Ann of Rural Home 7 269 Nov 550 32 6929 375
Prince's Abbie of Cowham Farm Jr3 218 Oct 1000 46 8774 359
*¶Rayland's Rosalee 6 162 Nov 1043 60 6681 323
*¶Regular's Shirley of Rural Home 6 305 Nov 387 18 14435 616
S. Franchester Regular D. Shirley of Rural Home
¶Rex's Lady of Avalon 5 165 Nov 959 57 6668 354
Rhoda of Pokeberry 10 365 Nov 401 20 10899 534
S. Springdale Sunny Knight D. Blossom of Pokeberry
*¶Rock Creek Pretoria Jr4 214 Oct 1099 60 10063 461
*¶Rock Creek Pretty Jr4 82 Oct 1454 64 3772 168
*¶Rock Creek Superb 5 157 Oct 1061 53 6730 309
*¶Rose Lyn Iola 6 99 Nov 1574 63 5584 225
Royal Lily of Spring Dale 6 264 Oct 992 58 10676 555
¶Royal Tishia of Winding Brook 7 240 Nov 783 41 9679 420
Russada Joan 5 252 Oct 877 42 9612 449
¶Sally of Dalton Jr4 229 Nov 718 37 8206 359
Searchlight's Queen Lady Sr4 273 Oct 682 40 10143 483
¶Sheik's Corlie of Spring Dale Jr3 46 Nov 1358 63 2086 93
S. Vaillant Sheik of Spring Dale D. Corlie of Multi Pine Farm
¶Springdale Golden Glorianna 5 112 Nov 1164 53 4498 193
Springdale Golden Lady 5 168 Nov 1096 53 7102 330
Springdale Golden Rosetta Jr3 323 Nov 36 1 9985 456
S. Raemelton Golden Rufus D. Springdale Po Ruby
Springdale Villa May Sr3 201 Nov 689 32 10368 443
*¶Spring Hill Lustre 9 210 Oct 971 50 9076 404
Summitstead's Lucia's Pal 6 118 Oct 1226 67 5045 235
¶Summitstead's Nell 6 224 Nov 1086 51 9999 444
Sunny View's Opal Mable Jr3 275 Nov 506 25 9349 431
Triumph's Cloe of Maple Grove Sr4 308 Oct 980 51 17174 741
¶Triumph's Princess 7 57 Nov 1405 45 2410 88
S. Langwater Triumph D. Princess's Valentine
*Verna Mae of Brook Dale 7 248 Oct 1029 51 12151 508
Warel N. Bessie 7 231 Oct 1049 55 10391 474
*¶Warel Nelda 7 229 Nov 731 36 7915 373
¶Welcome Lane's Anna May 5 66 Nov 1323 62 2930 133
S. Penn Villa's Multiple D. Willow Brook's Anna Rose
Welcome Lane's Mae Sr3 365 Nov 185 12 12482 669
S. Lybarger's Searchlight D. Willow Brook's Lena Mae
¶Welcome Lane's Nina Jr3 305 Nov 753 42 11554 589
S. Lybarger's Searchlight D. Elmer's Aldine

Welcome Lane's Spotlight	Jr2	137	Nov	660	31	3488	161
¶Welcome Lane's Star	Jr3	207	Nov	1018	53	8201	411
¶Willow Brook's Pinkie	7	262	Nov	811	41	8974	445
*¶Willow Brook's Starlight	8	102	Nov	1336	54	4989	195
¶Yvonne's Beauty	7	232	Nov	780	41	7730	394

Tanis, Jacob, Jr., Ideal Guernsey Farms, Augusta, N. J. ARHT

Ideal's Dictator's Risbecq	Sr3	82	Oct	1569	76	4312	198

§Tants, W. H., Mr. & Mrs., Orchard Brook Dairy Farms, Altamont, N. Y. ARHT

†Daffy of Birch Brae	Jr2	150	Dec	612	30	3546	164
s. Chedco Dividend	D. Fairy of Birch Brae						
†Dalvina of Birch Brae	Jr2	252	Dec	359	23	3668	212
†Decolette of Birch Brae	Jr2	153	Dec	464	21	3052	122
†Desire of Birch Brae	Jr2	220	Dec	607	30	5657	260
*†Donna of Birch Brae	Jr4	256	Dec	415	23	6245	316
*†Flotilla of Birch Brae	Jr4	266	Dec	486	21	5359	210
†Kaprice of Birch Brae	5	254	Nov	730	42	8807	416
†Klean Gold of Birch Brae	Sr4	246	Dec	533	29	7905	371
s. Grassland Kenome	D. Marigold of Birch Brae						
†Languish of Birch Brae	Jr2	214	Dec	372	17	3922	165
†Laughter of Birch Brae	Jr2	225	Dec	520	25	5009	228
†Panic of Birch Brae	5	238	Dec	535	32	6695	318

Tarbell, Gage E., Est., Tarbell Guernsey Farms, Smithville Flats, N. Y.

†Churn Creek's S. Sirene	Sr3	117	Dec	605	33	3249	171
†Tarbell Bright Begonia	Jr2	128	Dec	873	45	3951	186
†Tarbell Bright Elida	Sr2	77	Dec	1007	49	2708	117
s. Antietam Bright Lad	D. Tarbell Radiant Eloise						
†Tarbell Bright Eloise	Jr2	221	Dec	798	43	6660	318
†Tarbell Bright Eugenie	Sr3	56	Dec	1279	68	2348	121
s. Antietam Bright Lad	D. Tarbell Farms Peerless Eugenie						
†Tarbell Bright Letitia	Jr2	103	Dec	988	54	3632	183
s. Antietam Bright Lad	D. Tarbell Peerless Letitia						
†Tarbell Bright Mitzi	Jr2	305	Nov	464	22	11028	445
s. Antietam Bright Lad	D. Tarbell Farms Radiant Mitzi						
†Tarbell Bright Prue	Jr2	74	Dec	954	45	2320	102
s. Antietam Bright Lad	D. Tarbell Proud Prue						
†Tarbell Bright Radiance	Sr2	62	Dec	896	37	1874	77
s. Antietam Bright Lad	D. Tarbell Farms Noble Rachael						
†Tarbell Bright Val	Jr2	126	Dec	769	36	3619	157
Tarbell Farms Peerless Bess	5	293	Dec	620	34	9655	453
*Tarbell Farms Peerless Margold	Sr4	365	Dec	562	36	17004	843
s. Foremost Peacemaker	D. Tarbell Farms Royal Marigold						
*Tarbell Loyal Harriet	Sr3	104	Dec	1279	75	5073	256
s. Tarbell Farms Royal Leon	D. Tarbell Farms Peerless Harriet						
†Tarbell Peerless Aimee	Sr2	281	Dec	493	33	6911	392
†Tarbell Peerless Emerita	Sr2	98	Dec	880	44	3074	154
s. Foremost Peacemaker	D. Tarbell Farms Royal Elodie						
†Tarbell Peerless Florinda	Jr2	79	Dec	904	40	2402	103
s. Foremost Peacemaker	D. Tarbell Farms Royal Flora						
†Tarbell Peerless Heather	Jr2	281	Dec	663	35	7491	356
†Tarbell Peerless Lady Jane	Jr2	141	Dec	916	53	4555	254
†Tarbell Peerless Larue	Jr2	64	Dec	978	46	978	101
s. Foremost Peacemaker	D. Tarbell Farms Royal Lidella						
†Tarbell Peerless Lavender	Jr2	145	Dec	771	38	4273	182
Tarbell Peerless Lenda	Jr2	357	Dec	782	54	11406	610
†Tarbell Peerless Leta	Sr2	211	Dec	874	41	6514	300
†Tarbell Peerless Lona	Jr2	305	Nov	449	23	8032	390
s. Foremost Peacemaker	D. Tarbell Farms Noble Libbie						
†Tarbell Peerless Lovely	Jr2	305	Nov	697	37	10311	500
s. Foremost Peacemaker	D. Tarbell Farms Merry Lady						
†Tarbell Peerless Mercedes	Sr2	145	Dec	858	50	4739	260
s. Foremost Peacemaker	D. Tarbell Farms Merry Mercedes						
†Tarbell Peerless Narca	Jr2	206	Dec	784	48	6736	332
Tarbell Peerless Pandora	Jr2	315	Dec	475	22	6959	288
†Tarbell Peerless Rena	Sr4	90	Nov	1112	53	3702	189
†Tarbell Peerless Rosette	Sr2	104	Dec	815	42	3123	155
s. Foremost Peacemaker	D. Tarbell Farms Royal Rosette						
†Tarbell Peerless Ruby	Jr3	85	Dec	1100	47	3298	157
s. Foremost Peacemaker	D. Tarbell Farms Royal Rowena						
*†Tarbell Peerless Siren	Sr3	157	Dec	923	51	5750	287
†Tarbell Peerless Sue Eloise	Sr2	127	Dec	716	37	3499	168
†Tarbell Peerless Wilhelmina	Jr2	129	Dec	895	45	4060	185
†Tarbell Peerless Willa	Jr2	305	Dec	318	19	8563	430
s. Foremost Peacemaker	D. Tarbell Farms Royal Willa						
†Tarbell Radiant Blanchette	Jr2	232	Dec	607	33	6169	296
†Tarbell Radiant Chloe	Jr2	279	Dec	598	33	6996	338
†Tarbell Radiant Elodie	Sr2	172	Dec	855	39	5588	231
†Tarbell Radiant Mabelle	Sr3	61	Nov	1063	46	2210	96
s. Tarbell Farms Noble Leader	D. Tarbell Farms Royal Mabelle						
†Tarbell Radiant Melba	Sr2	118	Dec	1018	45	4202	191
†Tarbell Radiant Saidee	Jr2	227	Nov	619	29	6668	313
†Tarbell Radiant Sonia	Jr2	232	Dec	722	42	6628	306
†Tarbell Radiant Vianna	Jr2	260	Dec	590	35	7116	366
†Tarbell Regal Leatrice	Jr2	104	Dec	862	44	3183	155
s. Tarbell Farms Peerless Royal	D. Tarbell Farms Ultra Leatrice						
Tarbell Regal Mercedes	Jr2	365	Dec	549	32	8529	434
s. Tarbell Farms Peerless Royal	D. Tarbell Farms Royal Mercedes						
†Tarbell Regal Regina	Jr4	305	Dec	16	1	8937	477
s. Tarbell Farms Peerless Royal	D. Tarbell Farms Royal Regina						

Taylor, William M., Glendale Guernsey Farm, Slingerlands, N. Y. ARHT

¶Flash's Buttercup of Glendale	Jr4	116	Dec	1140	54	4868	217
¶Flash's Geraldine of Glendale	Sr3	122	Dec	958	54	4266	211
s. Folly's Flash of Glendale	D. Bob's Generous of Glendale						
*¶Flash's Kate of Glendale	9	273	Dec	673	41	11790	617
*¶Freda Rilma of Glendale	Sr3	244	Dec	901	48	10465	504
¶Romance Rilma of Glendale	Jr4	255	Dec	814	48	9976	520
*¶Royal's Violet of Glendale	7	292	Dec	845	46	13261	657
¶Vik's Hope of Glendale	Sr2	111	Dec	1011	51	4050	193
s. Viking of Glendale	D. Fay Rilma of Glendale						
*¶Violet Rilma of Glendale	Sr3	196	Dec	740	41	6628	328

§Teer, Nello L., Company, Durham, N. C. ARHT

†Gippy Princess Prunella	Jr3	225	Dec	913	52	8465	438

§Thompson, Reynold, Whites Bridge Farm, Fresno, Calif.

†Ellwood Ruby's Mayflower	Jr3	207	Dec	676	48	6256	338

§Thompson, Velma, Whites Bridge Farm, Fresno, Calif.

†Whites Bridge Doug's Diane	Jr2	184	Dec	810	51	6441	341

§Thomson, Graham C., Mr. & Mrs., Hamlet Hill Farm, Salisbury, Conn.

†Chilmark Bunty	7	214	Oct	643	32	8062	348
†Chilmark Faithfull	Jr3	171	Oct	698	29	5306	217
†Chilmark Lydia	5	304	Oct	454	26	8882	422
†Chilmark Rosalie	Sr4	212	Oct	718	36	7212	343
†Chilmark Sonja	8	225	Oct	628	28	7864	339
†Chilmark Sue	Jr3	109	Aug	963	42	3568	158
s. Fairlawn Butter Boy	D. Chilmark Sally						

Timanus, G. L., Sportsman's Hall Farm, Queenstown, Md.

¶Bethany Favor's Queen	Jr2	81	Dec	910	38	2367	100
s. Gayhead's Favor	D. Bethany Wistar's Bess						
¶Blakeford Betsy Ann	Jr2	112	Oct	889	44	3541	163
s. Blakeford Tranquil's King	D. Blakeford Betsy						
Glenburnie Glen's Peaceful	Sr2	139	Dec	901	38	4699	189
¶Leader's Princess Pearl	Jr2	83	Dec	1056	49	2865	127
s. Valley Hill Farm Leader	D. Orestis Princess Pearl						
¶Sportsman's Conceit	Jr2	141	Dec	879	39	4178	178
s. Sportsman's Shooter	D. Winston Farms Vanity						
¶Sportsman's Helen Devine	Jr2	151	Dec	789	36	4281	165
s. Broadland Invader	D. Sportsman's Ruth						

§Todd, Burton H., Mr. & Mrs., Elm Lane Farm, Fresno, Calif. ARHT

*†Cameo Symphony	Jr4	289	Dec	362	20	6993	321
*†Elm Lane Aster	Jr4	305	Nov	247	15	8561	415
s. McDonald Farms Supreme Blend	D. McDonald Farms Eileen						
†Elm Lane Camellia	Jr2	250	Dec	728	37	6476	284
†Elm Lane Fernanda	Jr2	101	Dec	872	41	2840	136
†Elm Lane Lilac	Jr2	107	Dec	787	45	3078	153
†Elm Lane Phlox	Jr2	292	Dec	399	26	5510	261
†Elm Lane Rosebloom	Jr2	282	Dec	630	35	7439	349
*†Elm Lane Zinnia	Jr3	229	Dec	583	40	6098	325
*†McDonald Farms Eileen	7	77	Dec	1295	69	3508	191
s. Myhaven King	D. Noble Maid of Hill Girt						
†San Carlos Dorella	Jr3	103	Dec	760	42	2968	162

Trainer, Marguerite M. & Ray R., Trainer Farms, Quakertown, Pa. ARHT

†Auchmedden's Echo's Louise	Sr3	184	Dec	730	34	5344	237
†Auchmedden's Golden Crown	Sr3	199	Dec	764	31	6059	258
†Auchmedden's Royal's Flora	Sr3	254	Dec	484	24	6341	291
*†Bethany Favor's Hazel	7	195	Dec	651	30	6150	267
†Bethany Shah's Constance	Sr3	283	Dec	483	27	6991	332
†Bethany Shah's Rosemary	Sr4	62	Dec	997	49	2023	105
s. Franchester Shah	D. Nova Farm's Rosemary						
†Bethany Star Cheryl	Jr3	110	Dec	705	33	2818	125
s. Franchester Shah	D. Fairlawn Cheryl						
†Bethany Star Drop	Jr3	110	Dec	551	26	2382	103
s. Franchester Shah	D. Fairlawn Dew Drop						
†Bethany Wistar's Buttercup	5	246	Dec	620	31	7555	341
†Bethany Wistar's Dream	Jr3	169	Dec	734	34	4496	211
†Charger's Loretta	Sr3	96	Dec	742	31	2494	101
s. Fulfillment's Supercharger	D. Fulfillment's Royal Marguerite						
†Chariot's Milkmaid of Norwood	Jr3	62	Dec	835	37	1702	76
s. Plato's Crusader of Frewvale	D. Reba's Chariot of Norwood						
*†Coldspring's Hardwick's Elsie	6	101	Dec	1005	41	3673	141
s. Hardwick's Royal	D. Coldspring's French Lady						
†Convent's K. Irma	Sr3	62	Dec	936	37	1890	77
s. Gayhead's Klansman	D. Convent's Iris 2d						
†Dangra's Diana	Sr3	250	Dec	720	35	7404	351
*†Daydream's P-Stella	6	62	Dec	1267	52	2459	99
s. Friendship Ajax's Prince	D. Ashbrook's Stella						
*†Doug's Cora Sequel	8	194	Dec	821	38	7312	298
*†Fairlawn Dawn	7	97	Dec	1042	39	3433	127
s. Green Meads Wistar	D. Hindsdale Golden Marilea						
†Gin's Judy of Norwood	Sr2	293	Dec	508	22	7295	292
†Laurel Locks Ellen	Jr4	294	Dec	533	32	7993	406
†Laurel Locks Etna	Jr4	123	Dec	494	23	2538	111
†Laurel Locks Exit	Sr3	249	Nov	514	32	7342	353
†Lockerbie Belle's Orchid	Sr2	290	Dec	354	20	5780	263
†Marcella's Jane of Sunnyside	6	95	Dec	1123	54	3833	172
s. Ioka Sunny Lad	D. Alma's Marcella of Sunnyside						
†Patcho'woods Hope	Sr2	250	Dec	460	26	5122	252
†Patcho'woods Princess	Jr3	101	Dec	994	40	3577	144
s. Laurel Locks Defender Lad	D. Laurel Locks Dottie						
†Pinebrook Beauty	Jr2	185	Dec	633	26	4387	173
†Pinebrook Goodnight	Sr2	76	Dec	733	34	1814	79
s. Langwater Midnight	D. Pinebrook Lady Blanche						
†Pinebrook Midnight's Martha	Sr2	109	Dec	654	27	2343	98
s. Langwater Midnight	D. Pinebrook Nadeline						
†R. F.'s Hollistar's Dora	Sr3	77	Dec	824	44	2426	124
s. Bethany Favor's Hollistar	D. Fox Dean's Royal Queenie						
†River Edge Anabelle	Jr3	287	Dec	277	16	5977	309
†River Edge Noranda's Star	Jr3	254	Dec	577	26	6924	305
Sherwood Forest Queen Lassie	Sr4	365	Nov	393	23	11398	580
s. Coronation Potentate	D. Rockingham Butterfly						
†Silver Lake Joyce	8	79	Dec	1019	42	2451	105
s. Major's Son of Silver Lake	D. Joy of Porter Farms						
†Vulcan's Rosamond's Varinka	Jr3	79	Dec	870	36	2154	91
s. Rosamond's Vulcan Leader	D. Leader's Rosamond Varinka						
†Wasteland Sandra	8	168	Dec	923	46	5741	281
†Wilgorlan's Celia	Jr4	123	Dec	446	18	2585	103
†Wilgorlan's Tulip	Jr3	273	Dec	554	28	6364	298

§Tuttle, H. B., Est., Biscoe Farm, Middlebury, Conn. ARHT

†C. Leda Lenfestey	Jr2	47	Dec	858	37	1293	57
s. Biscoe Ethan Clarence	D. Biscoe Valaur's Eleda						
†Heartsease's Lucile Lenfestey	Jr2	117	Dec	1010	48	4290	214
†Heartsease's Lula Lenfestey	Jr2	61	Nov	1067	50	2240	103
s. Primrose's Heartsease	D. Biscoe Charlotte						
†Heartsease's Lydia Lenfestey	Jr2	92	Dec	1016	50	3177	154
†Master's Silvia Lenfestey	Sr2	61	Dec	1272	75	2489	153
s. Biscoe Heartsease Master	D. Biscoe Elma						
†Steadfast's Laneta Lenfestey	Sr2	138	Dec	940	50	4750	252
†Steadfast's Libby Lenfestey	Sr2	92	Dec	748	37	2347	124
†Steadfast's Lila Lenfestey	Sr2	138	Dec	836	42	4398	226
†Steadfast's Marion Lenfestey	Sr2	134	Dec	713	35	3890	200
†Steadfast's Matilda Lenfestey	Sr2	122	Dec	903	41	4059	193

§Valley Gem Farms, Arlington, Wash. ARHT

†Valley Gem Cadence	Sr3	304	Nov	40	2	6438	357
s. Valley Gem Banker	D. Valley Gem Gertrude						
†Valley Gem Callisto	Sr3	272	Nov	172	10	6217	317
s. Valley Gem Banker	D. Valley Gem Diana						
*Valley Gem Celia	Sr4	320	Jan	579	30	9966	429

*†Valley Gem Celia 6 208 Dec 947 41 8150 844
S. Valley Gem Banker D. Valley Gem Bess
Valley Gem Charity Jr2 46 Apr 1149 49 1754 75
S. Valley Gem Banker D. Valley Gem Beloved
†Valley Gem Cherry Jr2 305 Feb 492 26 7562 384
S. Valley Gem Banker D. Valley Gem Godiva
†Valley Gem Confidence Jr2 305 Dec 19 1 10515 461
S. Valley Gem Banker D. Valley Gem Della
*†Valley Gem Confidence Jr4 295 Dec 793 43 11234 509
S. Valley Gem Banker D. Valley Gem Della
†Valley Gem Coretta Sr4 228 Dec 886 47 8756 424
S. Valley Gem Banker D. Valley Gem Gloria
Valley Gem Curious Jr3 359 Nov 69 3 10375 472
S. Valley Gem Banker D. Valley Gem Elinor
*†Valley Gem Curious Sr4 143 Aug 1244 54 6225 259
S. Valley Gem Banker D. Valley Gem Elinor
†Valley Gem Hedda Jr2 57 Dec 1028 43 1913 76
S. McDonald Farms Hector D. Valley Gem Harriet
†Valley Gem Heiress Jr2 246 Dec 685 36 6380 308
S. McDonald Farms Hector D. Valley Gem Clotilda
†Valley Gem Helpful Sr2 57 Dec 1204 51 2151 94
S. McDonald Farms Hector D. Valley Gem Kindred
†Valley Gem Hill Girl Sr2 72 Dec 852 39 1987 84
S. McDonald Farms Hector D. Valley Gem Heather
†Valley Gem Hula Girl Jr2 252 Sept 618 35 6494 321
S. Valley Gem Bilbo D. Valley Gem Delight
Valley Gem Immaculate Jr3 358 Nov 65 3 9821 472
S. Valley Gem Governor D. Valley Gem Bridesmaid
†Valley Gem Jemima Jr2 72 Dec 893 37 2148 96
S. Grassland Courier D. Valley Gem Jill
Valley Gem Kindred Jr2 221 Nov 625 34 6010 286
S. Valley Gem Carlo D. Valley Gem Cousin
†Valley Gem Margaret Jr4 290 Jan 190 11 8627 415
S. Valley Gem Cruiser D. Valley Gem Icecream
†Valley Gem Papoose Jr3 269 Dec 810 37 8146 348
S. Western Glow Prediction D. Valley Gem Cowiche
Valley Gem Pastel Jr2 365 Apr 440 20 10347 430
S. Western Glow Prediction D. Valley Gem Cashmere
Valley Gem Peggy 6 365 Apr 44 2 8083 387
S. Western Glow Prediction D. Valley Gem Cousin
Valley Gem Penny Jr2 365 Apr 288 17 8241 444
S. Western Glow Prediction D. Valley Gem Capable
†Valley Gem Quakeress Jr3 228 Jan 611 32 5951 277
†Valley Gem Questa Jr2 95 Feb 850 32 3165 123
S. Valley Gem Imperial D. Valley Gem Juliet

§Van Beuren, M. M., Sunnyfields Farm, Newport, R. I.
†Sunnyfields Bad Dream Jr2 136 Dec 705 29 3714 165
†Sunnyfields Netta Sr2 110 Dec 729 30 2993 130
†Sunnyfields Quaker Lass Jr2 69 Dec 687 30 1542 74
S. Quaker Hill Production D. Sunnyfields Romita
†Sunnyfields Quaker Star Jr2 69 Dec 784 34 1705 81
S. Quaker Hill Production D. Sunnyfields Starrydust

§Vander Griend, C. M., Baker View Farm, Lynden, Wash. ARHT
*†Baker View Buttercup 5 302 Dec 694 37 9681 514
†Baker View Delight 5 92 Dec 1084 45 3498 154
S. Fircrest Noble Duke D. Delight of Baker View
†Baker View Delightful Jr2 305 Dec 248 13 7056 339
S. Argilla Parson D. Baker View Delight
*†Baker View Dream Jr4 92 Dec 1280 49 3830 177
S. Fircrest Noble Duke D. Master's Dream of Baker View
†Baker View Lace Sr2 71 Dec 736 32 1623 78
S. Argilla Parson D. Baker View Lively
†Baker View Lady Sue Sr2 82 Dec 1189 44 3138 122
S. Argilla Parson D. Baker View Lady
†Baker View Lolita Sr3 85 Dec 839 39 2376 118
S. Fircrest Noble Duke D. Master's Lolita of Baker View
†Baker View Patience Sr2 44 Dec 1232 50 1653 73
S. Fircrest Noble Duke D. Priscilla of Baker View
*†Baker View Reddy Jr4 177 Dec 675 30 5547 253
S. Fircrest Noble Duke D. Red-bird of Baker View
†Petunia's Sunshine Lady Jr2 113 Dec 605 25 2464 109

§Vander Griend, Frans C., Baker View Farm, Lynden, Wash. ARHT
*†Baker View Theda 6 305 Nov 980 54 12660 708
S. Fircrest Noble Duke D. Theresa of Baker View 2d
*†Baker View Theresa 8 151 Dec 900 44 5526 262

§Van Horn, Duane, Bakersfield, Calif.
†Ollimac Baron's Ramah Jr2 139 Nov 652 35 3765 170

§Van Horn, Keith W., Sabetha, Kans. ARHT
Vansdale Hercules' Charm Jr2 365 Dec 12 9666 546
S. Skyline Hercules D. Vansdale Crusader's Julia
†Vansdale Hercules' Pride Jr2 49 Dec 879 39 1341 57
S. Skyline Hercules D. Maida's Golden Theo
†Vansdale H. Stardust Jr4 58 Dec 1177 54 2193 104
S. Pine Manor Hercules D. Star's Dutchess Crystal
†Vandale Rex's Violet 6 305 Dec 287 12 10432 462
S. Meadow Lodge Rex's Meteor D. Maida's Armistice Sharloe

§Vogt, H. F., Sunny Dale Farm, Waukesha, Wis.
†Koehn's Farm Sal 5 283 Dec 364 18 6248 292
†Sunny Dale Annette 8 293 Dec 133 6 8367 382
*Sunny Dale Farm Amy Sr4 356 Dec 627 33 11515 523
Sunny Dale Farm June Jr2 365 Nov 247 13 8934 467
S. Sunny Dale King Hyboy D. Fox's Elsie of Waukesha
*Sunny Dale Farm Spot Sr3 365 Dec 275 15 11416 511
S. Boulder Bridge Admiral D. Sunny Dale Rosetta
*Sunny Dale Fawn Sr4 307 Dec 273 14 9189 433
Sunny Dale Joan 6 252 Dec 514 32 8202 429
*Zany of Mi Wauki Sr3 365 Dec 73 4 9339 487
S. Urbandale Jairus D. Eliza of The Home Stead

§Wadsworth, H. L., Longbarn Farm, Romeo, Mich. ARHT
†Greenwood Coronet's Damsel Sr2 72 Dec 890 34 2235 90
S. Greenvale Coronet's Ruby D. Dairymaid of Fremont
†Longbarn D. Leela Sr2 111 Dec 559 27 2433 113
†Longbarn Golden Belle Jr2 94 Dec 1040 38 3367 132
†Longbarn Mellow Girl Jr2 125 Dec 822 44 3555 171
†Playhaven F. Mary Jr2 93 Dec 738 38 2397 117
†Playhaven Y. Finch Jr2 90 Dec 585 26 1819 75
†Playhaven Y. Leona Jr2 122 Dec 692 32 2796 141

Walker, G. B., Walker Farms, Stoneville, Miss.
Fiddlers Green Fidess 6 365 Nov 291 15 11700 544
S. Fiddlers Green Fiddler D. Fiddlers Green Countess
*¶Jethro's Eno Ruth 7 286 Dec 968 55 11547 555
Langwater Hilda Sr3 324 Dec 856 48 11931 544
Lea Miss Welcome Sr2 259 Nov 790 50 7978 392
¶Lonicera Maxim June 7 114 Dec 900 53 3372 186
S. Quail Roost Prince Maxim D. Lonicera Solojune
Sky Brook Knight's Lonabell Sr2 249 Dec 880 41 8479 382
Sunnymede Warrior's Queenie Jr4 279 Dec 581 34 8364 432
¶Walker Climax Favorite Sr3 114 Dec 963 51 3868 204
S. Friendship Climax Ambassador D. Horn's Fran
Walker Farms Barnard's Gay Jr2 352 Dec 740 47 10957 570
Walker Farms Barnard's Rose Jr2 317 Dec 717 42 8429 431
Walker Farms Barnard's Vera Jr2 300 Dec 844 47 10030 462
Walker Farms Piper's Rosalie Sr2 74 Dec 1009 55 2355 119
S. Flying Horse Royal Piper D. Lonicera Maxim June
Walker McK. Clytie Sr2 245 Dec 990 54 8272 399
Walker Noble Pride Sr3 210 Dec 936 59 7639 400
Walker Royal Governess Jr4 258 Dec 791 47 7955 414
Walker Royal Grace Sr2 365 Nov 452 27 10125 566
S. Flying Horse Royal Piper D. Stonehurst Grace
Walker Royal Lass Sr2 300 Dec 744 50 8646 473
Walker Royal Louise Jr4 270 Dec 664 44 7014 374
*Walker Royal M. F. Janette Sr4 48 Oct 1224 57 1835 87
S. Flying Horse Royal Piper D. Stoneville M. F. Janette

§Walter, T. Barnard, Ivanard Farm, Oxford, Pa. ARHT
†Ivanard's Crusader's Susan Jr2 125 Dec 570 29 3021 121
†Ivanard's Judy Louise Jr2 160 Dec 439 21 3456 171
†Ivanard's Queen Ann 5 243 Dec 418 22 7820 368
†Ivanard's Queen Elizabeth Jr4 112 Dec 664 34 3058 147
†Ivanard's Ruth Jr2 225 Dec 309 21 3584 194
†Princess Judy of Ivanard Jr4 109 Dec 691 35 3303 181
†Queen's Blanche of Ivanard 6 201 Dec 476 26 5134 268
†Rupaca's Noble Butterscotch Sr3 121 Dec 1166 50 5915 245

Wannamaker, Evelyn T., Cawcaw Plantation, Orangeburg, S. C. ARHT
Dukes Dale Defiance's Zylpha Jr3 74 Dec 726 33 1710 82
S. McDonald Farms Defiance D. Eliada's Zylpha
Fairlawn Maxim's Gertie Sr3 105 Dec 1044 59 3797 214
Governor's Maid 5 70 Dec 837 37 1853 80
S. Sunshine's Governor D. Foremost's Princess Adele
Jim-Ann Farm's Maxim Jane Jr2 54 Dec 775 41 1346 70
S. Fairlawn Maxim's Heritor D. Fairlawn Maxim's Gertie
Kimbrough's Rosine Sr4 39 Dec 987 44 1208 55
S. Klondike Kimbrough D. Princess's Silver Rose
Midview Willie's May Jr3 67 Dec 855 45 1948 109
S. Midview's Willie D. Midview's Beauty May
*Suber's Merger's Carrol 6 101 Nov 976 42 3606 183
Valmost Daisymaid Jr2 57 Dec 982 42 1698 71
S. Klondike Valmost D. Improver's Daisy Anett

§Wanvig, C. O., Norscot Farm, Milwaukee, Wis. ARHT
*†Little Orchard Diana Jr4 188 Dec 795 43 5672 278
†Lucretia of Lookout Farm Jr3 55 Dec 1213 53 2124 93
S. Langwater Brigadier D. Rosewood's Lucille
†Norscot Meridian Jr2 268 Dec 466 22 5579 284
*†Norscot Mermaid Jr3 305 Dec 227 12 6880 313
S. Charlescote Mercury D. Little Orchard Compact
†Norscot Merry Garden Jr2 82 Dec 829 39 2202 97
S. Charlescote Mercury D. Little Orchard Gardenia
†Norscot Merry Lass Sr2 105 Dec 510 23 1887 83
*†Norscot Merryment Jr3 236 Dec 375 20 5807 233
†Norscot Merry Moon Sr2 97 Dec 706 34 2447 127
†Norscot Merrystone Sr2 55 Dec 885 31 1528 57
S. Charlescote Mercury D. Little Orchard Moonstone
†Norscot Merula Sr2 69 Dec 902 37 2008 83
S. Charlescote Mercury D. Little Orchard Glee
†Rosewood Clare 5 64 Dec 1112 47 2443 110
S. Flying Horse Footprint D. Gerar Noble Clare 4th
†Viola Sue of Lookout Farm Jr3 217 Dec 560 29 5763 284

§Watkins, Ben C., Morganton, N. C.
†Pega Dale 12 239 Dec 399 23 5776 276
Pega's Fern Sr4 47 Dec 864 53 1292 76
S. Yeoman of Arnold Manor D. Pega Dale

§Weaver, Virgil C., Villa Crest Farm, Goshen, Ind. ARHT
Clarlon Custer 5 117 Nov 947 45 4145 182
*Clarlon Pharaoh's Lily 7 258 Nov 895 41 10533 446
Victoria of Ridgeland Sr3 138 Nov 921 46 5587 254
Villa Crest Deloris Jr4 234 Nov 843 43 8544 374
Villa Crest Lily Jr4 248 Nov 893 51 9345 433
Villa Crest Lilybloom Jr2 248 Nov 619 36 6475 319

Wehr, Wade N., Belle Vista Farm, North Lima, Ohio. ARHT
*Belle Vista Cherry 7 304 Dec 978 46 14027 563
†Belle Vista Noble Wilda Jr2 57 Dec 884 42 1609 74
S. Green Meads Wil-King D. Belle Vista Royal Lottie
†Belle Vista Royal Lassie Jr2 177 Dec 848 39 5930 259
†Belle Vista Royal Laura Sr3 85 Dec 1424 64 4283 171
S. Antietam Royal D. Rover's Lottie of Belle Vista

§Welch, H. S., Shenandoah, Iowa. ARHT
*†Ransom Winons's Welcome Sr4 187 Dec 1026 56 7474 338

Westerberg, H. R., Mr. & Mrs., Happy Rogue Farm, Ashland, Oregon.
*†Cloverlawn's Valley Queen 5 53 Dec 1331 57 2262 102
S. Lad's Shadow of Middale D. Queen's Rose of Clover Lawn
†Golden Arrow Lady Orchid Jr2 240 Dec 959 55 8698 427
†Happy Rogue Ginger Jr2 102 Dec 707 36 2543 121
¶Middale July Jr4 270 Dec 1144 57 13070 572
*†Valley Gem Cheerful 12 53 Dec 1293 58 2214 98
S. Valley Gem Banker D. Valley Gem Ecstacy

§Westerberg, Richard, Happy Rogue Farm, Ashland, Oregon.
†Happy Rogue Minnie Jr2 107 Dec 635 34 2598 125

§Western Glow Farms, Incorporated, Bow, Wash. ARHT
†Bertina of Chicona Jr2 81 Dec 984 43 2581 115
S. Chicona Bayard D. Beryl of Chicona
*†Cedarcroft Molly Jr3 152 Aug 929 51 5743 289
†Chukluck Lady Lovely Jr2 226 Dec 1019 46 8502 368
King's Carmel Ilene Sr2 365 Sept 802 39 11028 536
S. Western Glow Dairy King D. Carmel of Whidby Island

*†King's Carmel Irene	Sr4	210	Dec	926	47	7470	373
*†Marryat of Chicona	6	305	Oct	24	1	11297	609
s. Chicona Bayard D. Majesty of Chicona							
†Unique of Lopez	19	181	Dec	760	35	5812	276
†Valley View's Sensation	Jr4	81	Dec	1414	55	3940	177
s. Wandamere Perrywinkle's Belmont D. Landon's Daisy of Valley View							
*†Wesclair Twilight	8	242	Dec	938	43	11243	487
*†Western Glow Butterfat Lou	7	76	Dec	1491	60	3648	166
s. Hilltop Butterfat Count D. Western Glow Marylou							
*†Western Glow Fanciful	Sr3	123	Aug	1237	59	5692	250
s. McDonald Farms Developer D. Wesclair Faithful							
*†Western Glow Hollene's Memory	Sr3	302	Dec	558	28	9793	476
*†Western Glow Liberty	Jr4	66	Dec	1275	45	2760	113
s. McDonald Farms Developer D. Cascade Lyric							
*†Western Glow Mistress	Sr3	305	Oct	675	43	12961	652
s. McDonald Farms Developer D. Western Glow Butterfat Miss							
†Western Glow Noble Maid	Sr2	227	Dec	746	42	7061	380
†Western Glow Primrose	6	277	Dec	755	37	11050	465

§Wetzel, Erwin K., White Lick Farms, Mooresville, Ind.

*†Eagle Valley's Gem	Sr4	135	Dec	657	36	3916	192

Weyenberg, S. A., Weyendale Farm, Hartland, Wis. ARHT

*Gabriel's Lovely	6	246	Nov	1180	66	12163	582
Pearl's Secret 5th's Barbara	Sr3	161	Nov	840	35	5717	207
*Redman's Louise Audrey	Sr4	193	Nov	476	19	5960	256
†Valor's Rosalie Caroline	Jr2	203	Nov	722	32	5634	238
Valor's Zonia's Beyon	Sr3	129	Nov	856	40	4256	176

§Weyrauch, Hugo M., Weyrauch Farm, Sterling, Ill. ARHT

†Curtiss Candy Mayflower	Jr3	68	Dec	921	53	2149	118
s. Jonacre Master D. Cooper's Western Mayflower							
†Dot-Mar Ferdinand's Babbie	Jr2	284	Dec	460	26	6377	295
†Dot-Mar Ferdinand's Doris	Sr2	184	Dec	487	23	3853	174
*†Dot-Mar Majesty Dora	7	219	Dec	13		6170	240
s. Lookwell Majesty D. Silvie Mae of Golden Meadow							
†Honeggerville Delight	5	271	Dec	156	13	5897	287
s. Kenfleur's Dicta Chieftain D. Villamere Reiman							
†Ivy of Ferson's Creek	Sr2	192	Dec	573	32	4631	229
†Jetta of Stone Hill	5	61	Dec	881	47	1717	91
s. Trixy's Guide D. Vicky of Stone Hill							
†Marlene of Wyanet	5	228	Dec	465	23	7042	301
†Weyrauch Farm Pharaoh's Charm	Jr2	189	Dec	497	25	4237	206

§White, Cecil, Cedarcroft Farm, Mount Vernon, Wash.

*†Cedarcroft Molly	Jr3	29	Apr	1368	61		
s. Western Glow May's Royal D. Molly of Waylayne							

White, George M., Gayhead Guernsey Farms, Coxsackie, N. Y.

Gayhead's In-aurate	Sr3	163	Dec	1138	63	6719	313

White, Molly L., Gayhead Guernsey Farms, Coxsackie, N. Y.

Flint Hill Cora	Sr2	132	Dec	1127	49	5111	217

§Williams, Charles W., Mrs., Stadacona Farm, Glyndon, Md. ARHT

*†Geneva's Royal Beth	5	305	Dec	231	12	11382	570
s. Foremost Royalist D. Geneva's Beth							
*†Worthington Valley Gabriella	Sr4	293	Nov	274	17	7580	376
s. Gabriel's Sensation D. Kenilworth May's Fan's Ozeus							
Worthington Valley Marquise	Jr2	61	Dec	682	38	1426	78
s. Brooklandwood Marquis D. Worthington Valley Gabriella							

§Williams, Paul W., Troy, Ohio. ARHT

*†Edna Daisy of Marowene	Jr4	117	Dec	553	31	2611	143

§Willits, Robert P., Haddonfield, N. J.

†Jumbo's Betty	8	228	Dec	531	25	7345	329

Witmer, C. E., East Malta Farms, Dalmatia, Pa.

¶Brook Farms Nonpareil's Cora	6	208	Nov	636	25	6326	248
†Dimple of Valley Acres	Sr3	194	Nov	662	38	5725	283
¶East Malta Penn's Patsy	Jr3	210	Nov	730	35	6502	292
†East Malta's Ambler's Violet	Jr3	152	Nov	582	28	4056	182
¶East Malta's Ensign's Kitty	Jr4	187	Nov	546	34	4951	259
¶East Malta's Ensign's Peggy	Jr4	188	Nov	833	34	6871	283
¶East Malta's Jerome's Pat	5	175	Nov	997	43	7007	283
¶East Malta's Jerome's Patsy	6	210	Nov	1261	57	10620	449
†Lillie of Valley Acres	5	170	Nov	688	33	5186	230

§York, B. E., Aldon-Flo Farm, Washington, Pa. ARHT

*†Fritzlyn Gen Julia	5	79	Dec	778	43	2142	115
†Jo-King's Bonnie	Jr2	69	Dec	740	33	1621	72

Young, A. J., Great Elm Farm, Rochester, N. H. ARHT

*Gay Folly's Donna Lou	8	328	Dec	1116	58	16281	772
*†Great Elm Blossom	5	188	Dec	759	41	6215	313
Great Elm C. Eva	Jr2	283	Dec	785	44	8704	450
Great Elm C. Roselinda	Jr2	92	Dec	907	42	2904	131
s. Groton House Caesar's Polinius D. Great Elm Roselinda							
Great Elm C. Rosette	Jr2	334	Dec	1022	49	12598	582
*¶Great Elm His Glendie	Jr4	137	Dec	642	36	4471	233
*†Great Elm Roselind	8	188	Dec	828	40	7367	359
Legume Acre's Dutchess	Jr2	122	Dec	831	49	3885	196
Noble's Dot	5	41	Dec	1442	59	1828	76
s. Sheldegren A. Noble D. Golden Dream's Maple							
Piscataquog Genevieve	Sr3	195	Dec	861	44	6758	325
†Sheldegren C. Blondora	5	175	Dec	490	26	4437	208

Ziegler, Henry J., Fireside Farms, Clyde, Ohio. ARHT

*¶Fireside Prince's Vivian	5	179	Dec	783	36	6500	279

Ziegler, Howard J., Fireside Farms, Clyde, Ohio. ARHT

Aigler Farm Carol Ann	Jr3	352	Dec	594	34	10879	536
*Aigler Farm Gay Lady	9	350	Dec	1076	62	16095	863
*¶Fireside Contender's Heloise	Sr4	269	Dec	421	21	8192	398
Fireside Golden Glow	Jr2	130	Dec	534	27	2464	122
Fireside King's Arlene	Sr2	111	Dec	557	31	2527	121
Fireside King's Grateful	Jr2	191	Dec	845	43	6380	311
*Fireside Prince's Gaiety	5	264	Dec	818	50	10906	568
*¶Fireside Violet	Sr3	200	Dec	866	37	7423	314
¶Marilea Dottie Jean	Jr3	232	Dec	761	35	10658	479
*Marilea LaRose	5	280	Dec	243	10	9012	398
Rockbottom Ruth	Jr2	271	Dec	542	29	6644	293

§Zimring, O. David, Sunset Glow Farm, Lombard, Ill. ARHT

*†Charlescote Jill	Sr3	24	Nov	909	46		
s. Charlescote Parson D. Charlescote Arabella							
†Playhaven M. Melba	Sr3	305	Dec	122	6	8730	431
s. Coronation Majesty D. Playhaven's Y. Star							
*Secret's Nymph	Jr4	275	Nov	586	39	7969	414
†Sunset Glow Fandora	Jr2	72	Nov	904	36	2160	100
†Sunset Glow Fernora	Jr2	55	Nov	716	29	1258	60
s. Sunset Glow Count D. Tianna's Fern							
†Sunset Glow Florence	Jr2	38	Nov	1099	42	1374	52
s. Sunset Glow Count D. Sunset Glow Desire							

APPROVED HERD IMPROVEMENT RECORDS

Owner and Records	Age	Days In Milk	Total Number Milkings	% of B.Fat	Lbs. Milk	Lbs. B.Fat
Anderson, James & Eugene, Andwood Farm, Sullivan, Mo.						
¶Andwood Pretty Girl	Sr3	365	730	4.78	7587	363
s. Friendship Champion's Monarch D. Andwood April						
¶Andwood Rosalie	Sr4	352	704	4.90	10342	507
s. Friendship Champion's Monarch D. Oak Hurst Dorothy						
Appleton, Francis R., Jr., Appleton Farms, Ipswich, Mass.						
¶Appleton Farms Evident	Jr3	312	624	5.15	8208	423
s. Langwater Agawam D. Eve of Appleton Farms						
¶Appleton Farms Innocence	Jr3	365	730	4.56	8647	394
s. Groton House Foremost D. Appleton Farms Purity						
¶Appleton Farms Mirth	5	256	512	3.75	6534	245
s. Groton House Foremost D. Mischief of Appleton Farms						
Arnold Brothers, Beaver Falls, Pa.						
¶Top's Lassie	Jr3	229	458	5.60	3783	212
s. Maid's Top of Oak Grove D. Major's Dolly Lassie						
Top's Nellie	Sr2	358	706	4.51	6293	284
s. Maid's Top of Oak Grove D. Major's Cora Lou						
Baird, Collier W., Wiscaway Farm, Rosendale, Wis.						
Martha's Ultra Minnie	5	342	684	4.56	5732	261
s. Heartsease Butterfat's Rexden D. Valor's Martha						
¶Toby's Eunice of Wildwood	Jr3	332	664	3.63	7438	269
s. Pine Manor Crown Majesty D. Lucinda's Toby of Wildwood						
¶Two Brooks Clarheart's Rosette	Jr3	218	436	4.37	4964	216
s. Clara's Heartsease Butterfat D. Hilltop Butterfat Etta						
Barth, C. F., Mil-Bar Farm, Grand Blanc, Mich.						
¶Marie of Mil-Bar Farm	6	300	600	4.85	6800	330
s. Sambow of Overlook D. Brookwood Jessie						
Bates, Harry C. & Gordon C., Sashabaw Ranch, Clarkston, Mich.						
¶General's Sylvia	6	314	628	5.37	5340	287
s. Glackmore Marshal D. Alta of Clear View Farm						
¶Woldumar Farms Star	Jr4	365	730	5.73	9445	541
s. Sir Woldumar D. Van Dale's Starmaid						
Beaudette, Bruce L., Beach Road Farms, Birmingham, Mich.						
¶Mary's Queen of Elmdale	8	321	642	4.20	12575	528
s. Emerson of Oronoko D. Cardinal's Aggie Mary						
Silver Forest Royal Elaine	Sr2	347	694	4.96	10725	532
s. Langwater May Royal D. McDonald Farms Elaine						
Bender, James P. & Hughetta E., Bell-Gate Farm, Coopersburg, Pa.						
¶Bell-Gate's Avalon	Jr3	238	476	5.16	4145	214
s. Green Meadow Peerless 2d D. Lonicera Maxim Ladabbisol						
Blossom of Laverock Farm	7	365	730	5.48	8801	482
s. Broadwater Moosonee D. Primrose of Laverock Farm						
Bengtson, Stanley C., Bengs-Best Ranch, Sebastopol, Calif.						
Loumorlen Royal Starlight	5	328	649	4.70	10072	473
s. Loumorlen Rosemont D. Loumorlen Stella						
Roamer Anchor's Lady	Sr4	302	597	4.63	10834	502
s. Roamer's Rose Anchor D. Lady Marie of Meadow Lark						
Roamer Reno's Jane Garden Ann	8	326	645	4.71	11286	532
s. Roamer Reno of Rancho Nicasio D. Jane Garden Rose						
Benner, W. W., Maywin Farm, Arcola, Pa.						
¶Little Lulu of Maywin	Sr4	311	622	4.47	9095	407
s. Alexander's Square Deal D. Caroline Astrologer of Maulton						
Maywin's Electra	Jr2	257	514	5.00	6139	307
s. C. F.'s Frances' Rilma King D. Orestis' Blossom						
¶Maywin's Rebecca	7	365	730	4.81	11295	543
s. Alexander's Square Deal D. Sweet Girl's Darling						
Maywin's Ruth	Jr2	290	580	5.11	7412	379
s. C. F.'s Frances' Rilma King D. Maywin's Esther						

Bogardus, Charles S., Spring Pasture Farm, Clinton, Ill.
¶Spring Pasture Morning Dew 6 353 703 5.57 9969 555
S. Beda Crescent of Happy Hollow D. Morning Dew of Happy Hollow

Bradford, Fred & R. D., Bradford's Dairy Farm, Alma, Mich.
¶Bradford's Babs Jr3 347 694 5.61 4453 250
S. Queen's Rex of Cowham Farm D. Bradford's Nan
Bradford's Baby Sr2 365 730 4.41 12559 554
S. Queen's Rex of Cowham Farm D. Bradford's Opal
Bradford's Cathy Jr2 352 704 4.76 8494 404
S. Cesor Beauty Maxim D. Bradofrd's Alice
Bradford's Cora Jr2 365 730 4.16 8745 364
S. Queen's Rex of Cowham Farm D. Bradford's Quaker
¶Bradford's Tillie 5 365 730 5.74 7880 452
S. Queen's Rex of Cowham Farm D. Bradford's Madge

Brindle, Livings, The Brindle Stock Farm, Jamestown, Ind.
¶Big Springs Mina Jr3 236 472 5.08 4919 250
S. Kenfleur's Rose King Fred D. Big Springs Minnie
¶Big Springs Vie 5 313 626 4.92 10737 528
S. Kenfleur's King George D. Big Springs Viola
Brindle's Prestige Dolly Jr2 288 576 4.27 7031 300
S. Rock Creek Prestige D. Big Springs Dorothy

Browning, C. M., Browning Guernsey Farm, Memphis, Mo.
Prairiemede's Janet Lou Jr2 340 662 4.07 6151 250
S. Sunnymede Knight Errant D. Prairiemede's Betty Lou

Browning, C. M., Dr. & Mrs., Browning Guernsey Farm, Memphis, Mo.
Herman's Valor Alicia Jr3 322 640 4.34 7107 308
S. St. Albans Valor's Juror D. Hermanland Cherub Alice

Bruce, Guy & Son, Berrien Center, Mich.
Annabelle of Meadow Lane Jr2 296 561 4.89 7111 348
S. Rock Creek Pretor's Ultimas D. Effie's Bell of Meadow Lane
Joy's Hope of Meadow Lane Jr2 356 712 4.63 9996 463
S. Rock Creek Pretor's Ultimas D. Primrose's Joy of Meadow Lane

Buckel, D. W. & Sons, Rocky Home Guernsey Dairy, Lakeside, Calif.
Havekorst Playmate 10 365 730 4.37 10320 451
S. Prospect of Arizona Farms D. Havekorst Patience
Rocky Home Lustre's Emma Sr2 365 730 4.90 10500 514
S. Lustre of Arizona Farms D. Bella's Emily

Butts, Sidney E., Rock Haven Guernsey Farm, Morton, Wash.
Grandee's Iola of Rock Haven Jr2 314 625 4.35 8180 356
S. Grandee's Nylon of Middale D. Traverdale Iola

Campbell, Leroy, Creekedge Farm, Grove City, Pa.
¶Beauty of The Arner Farm 11 365 730 5.20 10207 531
S. Hartzell's Gertrude's Raider D. Independence of the Arner Farm
Butler's Queen Marie Jr2 285 570 6.27 4687 294
S. Marie's Forceful D. Butler's Queen
Cora's Olive of Coal Hill Farm 5 311 622 4.87 8250 402
S. Beechwood Bard D. Lady's Best Cora

Carman, J. Thomas, Highland Farms, Glen Rock, Pa.
Peach of Clear View Jr3 292 584 4.96 6447 320
S. Silver Barn Challenger D. Poinsetta of Clear View

Carrere, Anna M., Havre de Grace, Md.
¶Blossom of Ann's Acres 7 322 635 5.06 8987 455
S. Broadwater Giglio D. Princess Red
¶Daisybet of Ann's Acres Sr3 360 720 5.01 9013 452
S. Fox Dean's Golden Prince D. Edgewood Betsy
Liberty Hall Lassie Jr2 317 624 5.55 4843 269
S. Liberty Hall Pedro D. Liberty Hall Laura
¶Princess Red 13 336 663 5.18 7426 385
S. Langwater Francois D. Goodstone's Princess Actress
¶Spring Beauty of Ann's Acres 5 305 610 4.59 6934 318
S. Fox Dean's Golden Prince D. Francois' Queen Agnes

Carter, Henry H., Winding Lane Farm, Rockville, Md.
¶Viking's Wise Catania 7 365 730 5.44 8147 443
S. Bethany Butterfat's Viking D. Wise Guy's Catania
Winding Lane Butter Lass Sr2 365 730 4.93 8011 395
S. Meadow View's Pretty Boy D. Meadow View's Butter Girl

Carter, Norman, Fern Spring Farm, Montrose, Pa.
¶Dorothy of Fern Spring Farm 5 266 532 4.75 7497 356
S. McDonald Farms Count D. Pansy of Fern Spring
¶Ellen of Fern Spring Farm Jr3 285 570 5.65 5483 310
S. McDonald Farms Elmer D. Springwater's Blennie
Elpat of Fern Spring Farm Jr2 326 652 4.75 6585 313
S. McDonald Farms Elmer D. Patricia of P. V. Dairy Farm
¶Mazie C. of Fern Spring Farm 5 256 512 4.53 7886 357
S. McDonald Farms Count D. Martha of Fern Spring
¶Polly C. of Fern Spring 5 294 588 4.59 7146 328
S. McDonald Farms Count D. Patricia of P. V. Dairy Farm
¶Queen of Fern Spring 7 312 624 5.13 5834 299
S. Linwood's Junior Caliph D. Queen-A-Belle of P. V. Dairy Farm
¶Rebecca C. of Fern Spring 5 350 700 5.08 9755 496
S. McDonald Farms Count D. Patsy of Fern Spring

Carter, Robert B., Winding Lane Farm, Rockville, Md.
¶Blues Speckled Catania Sr3 262 524 5.03 6716 338
S. C. F.'s King of The Blues D. Viking's Speckled Catania

Cassel, C. E. & Son, Brookside Stock Farm, Hersey, Pa.
¶Brookside Anna Rose Sr3 240 480 4.42 6929 306
S. Queen's Diamond D. Rosana Polly of Lash Farm
¶Brookside Essie's Elizabeth Sr2 288 576 5.02 6972 350
S. Essie's Valor D. Belle's Dolly of Lash Farm
Brookside Essie's Rebecca Jr2 365 730 5.19 7074 367
S. Essie's Valor D. Brookside Noble's Connie
Brookside Essie's Rose Sr2 365 730 5.26 6306 331
S. Essie's Valor D. Noble's Rose Betty
Brookside Noble's Elva Jr2 317 634 4.94 5876 290
S. Valor's Noble D. Gold Buttercup Esther
Brookside Noble's Lela Jr3 242 484 5.09 4457 226
S. Valor's Noble D. Lela B. of Cherry Lot
Brookside Noble's Louise Sr2 292 584 4.91 4555 223
S. Valor's Noble D. Valiant's Pride Emily
Brookside Noble's Pearl Jr2 342 684 5.05 4908 247
S. Valor's Noble D. Pearl of Green Grove
Brookside Referee's Loraine Sr3 308 616 5.08 5552 281
S. Beechwood Referee D. Valiant's Pride Emily
Brookside's Helen Marie Jr3 353 706 4.78 7860 375
S. McDonald Farms Evolution D. Robday's Ann
Butterboy's Anna of Lakeside 5 121 242 5.50 4126 227
S. Lady Blossom's Butterboy D. Peerless's Anna of Ladeside
Captain's Joanna of Lakeside Jr2 365 730 4.33 7812 338
S. Langwater Captain D. Joanna of Treesdale
Lady's Roberta of Hazen 10 318 636 5.42 6381 345
S. Hallmark Beau D. Lady Evelyn of Hazen
Recorder's Mignon of Lakeside Sr4 280 560 5.27 6788 358
S. Peerless' Recorder D. Peerless's Mignon
Red Dolly of Lakeside Sr2 273 546 4.99 6157 307
S. Langwater Captain D. Ben's Dolly of Lakeside
Roberta's Barbara of Hazen 7 364 728 5.40 7886 425
S. Ideal's Laddy B. of Cherry Lot D. Lady's Roberta of Hazen
Susie of Kish Sr4 282 564 5.04 6603 333
S. Teddy's Paul D. Donna of Kish

Crawford, Roy & Jack, Crawford's Farm, Jesup, Iowa.
¶Crawford's Farm Bonita Jr3 310 620 6.02 5596 337
S. Beau Geste of Boulder Bridge D. Crawford's Farm Amelia

Cummings, C. C., Hillside Dairy Farm, Guilford College, N. C.
¶Cummings' Maxim Dorothy Jr3 365 730 4.73 8929 422
S. Quail Roost King Valorous D. Ideal's Snowflake Merry Bell

Cummings, David C., Hillside Dairy Farm, Guilford College, N. C.
Comet's Queen of Skuggek Jr2 365 730 4.83 8308 401
S. Riegeldale Emory's Comet D. Butterfat Noble Emma

Dennis Brothers, Queencastle Dairy, Farmington, Ill.
¶Elm Grove Trophy's Jean 5 240 480 4.65 7828 364
S. Pine Manor Crown Trophy D. Elm Grove Heritor's Flodell
Meadowdale's King's Myrtle Sr2 392 784 5.32 5975 318
S. Green Meads King of The Meadow D. Meadowdale's Tessie
¶Owen's Place Monarch's Oriole Jr4 139 278 4.28 5415 232
S. Douglaston Monarch D. Owen's Place Bird
Reveller's Bonny Rose Jr2 311 622 4.88 6235 304
S. Boulder Bridge Reveller D. Roxie's Butterfat Rose
¶Rock Creek Forester's Kanita 8 264 528 4.64 8584 398
S. Green Meadow Forester D. Corium Pride's Kanita
¶Supreme's Lydia of Valley View 7 180 360 3.59 6638 238
S. St. Croix Supreme D. Lydia of Rose Valley
Warrior's Mercedes Jr2 322 644 5.77 6633 383
S. Pine Manor King's Warrior D. Crown Trophy's Jewel

Dodge, Merrill M., Locust Nook Farm, Ellensburg, Wash.
¶Locust Nook Addie 6 359 708 4.75 11434 543
S. High Valley Admiral D. Abbie of Clara Cooper Farms
¶Locust Nook Beauty Sr2 290 570 5.72 6594 377
S. Chuckanut Lynwood D. Locust Nook Betsy
¶Locust Nook Ginger Jr3 306 596 4.67 7091 331
S. Chuckanut Lynwood D. Valley Gem Graceful
Locust Nook Helga Jr2 325 636 5.40 6505 351
S. Alford Farm Pride's Butterfat D. Locust Nook Hester
¶Locust Nook Hester 7 292 574 4.90 9568 469
S. Alford Farm Governor D. Abbie of Clara Cooper Farms
Locust Nook Una Jr2 362 713 5.79 8498 492
S. Stuart View Galord D. Locust Nook Urla

Ekstran, Herbert V., Brockwell Farm, Bow, Wash.
¶Alice of Mt. Baker 8 294 588 4.99 9386 468
S. Blossom's Mack D. Dairy Maid of Mt. Baker

Emerson, William M. & Lillian V., Lerson Lawn Farms, Auburn, N. Y.
Buttercup's Dimple Girl Jr3 300 600 5.68 5053 287
S. Ulyssess Royal of Whiteholm D. Alpha's Buttercup
¶Buttercup's Mary Bess 6 178 356 4.89 4743 232
S. Evangeline's Major D. Alpha's Buttercup
Kate's Royal Rosebud Sr2 307 609 5.09 7955 405
S. Ulysses Royal of Whiteholm D. Daisy's Kate
Maplewood Caroline 7 231 462 4.98 5922 295
S. Langwater Victor D. Maplewood Wanda
Maplewood Jolly Duchess Jr4 326 642 4.50 6981 314
S. Victor's Jolly Buoy D. Maplewood Dimple Nancy
Pearl's Molly Jr3 333 652 5.78 6835 395
S. Ulysses Royal of Whiteholm D. Tunket's Pearl of Maple Hill
Queen Dot's Milkmaid Jr3 365 730 5.75 6959 400
S. Ulysses Royal of Whiteholm D. Pearl's Queen Dot
Tarbell Bright Viranne Jr2 330 637 4.27 7770 332
S. Antietam Bright Lad D. Tarbell Farms Peerless Viranne

England, Charles P., "Guernland," Rising Sun, Md.
¶Nora's Ultimas Nellie 8 277 554 4.76 8482 404
S. Golden Ultimas of Fairview D. Gem's Evergreen Nora

Evans, George P., Margaretta Furnace Farms, East Prospect, Pa.
M. F. Cora Jr4 365 730 4.64 9416 437
S. Coldspring's Romulus Victor D. Codorun Farms Cordelia
Norma of Ore Valley 6 325 635 5.13 8620 442
S. Antietam Krysta's Gem D. Rachel of Ore Valley

Fales, W. D., Riverside Ranch, Gooding, Idaho.
Toponis Benjamin's Lassie Jr3 351 702 4.75 8607 409
S. Toponis Slogan's Benjamin D. Toponis Reuben's Louise
¶Toponis Marvel's Rena Sr4 308 616 5.18 9699 502
S. Fir Ridge Ultra Marvel D. Toponis Sequel Ruth
¶Toponis Slogan's Libby 5 365 730 4.90 9721 476
S. Slogan of Hagerman D. Toponis Sailor's Lilly

Ferrin, C. A., Ben Lomond Farms, Ogden, Utah.
¶Cora's Stella Sego 8 303 606 4.43 7815 346
S. Hilltop Butterfat Sailor Lad D. Bessie's Cora Sego
Grey Cliff Martha Jr4 268 536 4.01 5059 203
S. Butterfat Noble King U-Tah-Na D. U-Tah-Na Butterfat Myra
¶Queen's Neon of Edgehill Jr3 322 644 4.38 6691 293
S. Lad's Neon of Middale D. Brilliantina Queen
¶Zeno of Edgehill 6 284 528 4.20 7784 327
S. Darigold Belmont D. Darigold Zita

Filley, Oliver D., Over The Grass Farm, The Plains, Va.
¶Lady Rhoda Over The Grass 7 365 730 4.68 5624 263
S. Peer of Upton Pyne D. Lady Phyllis Over The Grass

Frahm, Homer, Celina, Ohio.
Grand Lake Campus's Glorianna Jr2 330 660 4.94 8931 441
S. Campus Meadow Steadfast D. Belle Vernon Glory Estelle
Sunnydale's Charlotte Sr3 365 730 5.10 9641 492
D. Franchester Collegate D. Sunnydale's Florene

Gans, H. M. Gans, Pa.
Fanny's Federal Sue Jr3 365 730 5.82 9759 568
S. McDonald Farms Federal D. Fanny's Pearline Sue

Gilkey, Lucien, Trust, William J. Howard, Trustee, Geloster Farm, Richland, Mich.
Lorena of Geloster Farm Sr2 310 620 5.00 7955 398
S. Lockshore Mellow Moon D. Diana of Geloster Farm
¶May's Bell of Geloster Farm Sr4 365 730 5.25 13177 692
S. Lockshore Prince Wendy D. May of Geloster Farm

Gingerich, Truman W., Spruce Grove Farm, Parnell, Iowa.
Spruce Grove Prince's Tulip Jr2 365 730 5.01 13181 661
S. Lockshore Prince D. Tiona of Iowanola
Whit-Meads Phil's Carolyn Jr2 365 730 4.11 8571 352
S. Runnymede Philosopher D. Beechford's Carolina

Grubb, John B., Robin Hill Farm, Bechtelsville, Pa.
¶Juba of Wellslea 8 291 582 5.16 7093 366
S. Hammer Creek Royal Warrior D. Golden of Wellslea
Robin Hill's Jessica Jr2 264 528 5.02 6277 315
S. Riveredge Alert's Prelate D. Juba of Wellslea
¶Robin Hill's Melisande Jr4 215 430 4.26 3843 202
S. Dreibelbis's Noble Classy Sam D. Warrior's Aida of Wellslea

Hale, J. W. & Ingram, W. D., Hi-Oaks Guernsey Farm, Gridley, Calif.
Prunut Loretta Jr2 331 662 5.01 6913 346
S. Harry Luke of Boyd Farm D. Prunut June

Hammons, F. M., Mrs., Windy Hill Farm, Clear Lake, Wis.
Fannie's Luna of The Oaks Farm Sr3 327 654 6.23 6024 375
S. Marvel of the Oaks Farm D. Fannie of The Oaks Farm
Lady Love of The Oaks Farm 9 356 712 5.74 8773 504
S. Corium Proud Lane's Magnet D. Silva Star of the Oaks Farm
Windy Hills Farm Liberty Jr2 365 730 5.54 5436 301
S. Seven Oaks Magnet's Noble D. Grelda of The Oaks Farm
Windy Hill Farm's Cupid Jr2 335 670 5.86 6124 359
S. Gold Dust of The Oaks Farm D. Nell's Fern of The Oaks Farm

Hampshire Hills Farm Company, Wilton, N. H.
Dora Jane of Twin Farm 6 306 612 5.82 6101 355
S. King Monarch of Cherry Hill D. Goldie of Prospect Valley
Hampshire Hills Dinah Jr2 290 580 4.62 4892 226
S. Argilla Peerless D. Fairholm Goldie
Hampshire Hills Hasty Pudding 7 309 618 4.95 9155 453
S. Hasty Pudding of Whimsy Farm D. Pinafore of Whimsy Farm
Hampshire Hills Hilda Jr3 298 596 5.47 5794 317
S. Haven Hills Foremost D. Hilda Rose of Sunny Side
Hampshire Hills Pansy Lass Sr3 353 706 5.35 9036 483
S. Argilla Peerless D. Beauty's Pansy Lass
Hampshire Hills Pollyanna Sr3 295 590 4.44 5670 252
S. Kitchener Monarch D. Clyde's Pollyanna
Hampshire Hills Venet 5 332 664 5.33 7837 418
S. Argilla Foreman D. Hampshire Hills Venetia

Hartway, Ernest J., Lenox, Mich.
Beau Coquette Jr2 365 730 4.52 9676 437
S. Daisy's Louis D. Mary's Pride of Elmdale
Meadow Brook Mary Elizabeth Sr2 365 730 4.96 15261 757
S. Spar Hill Demetrius D. Meadow Brook Theresa
Meadow Brook Wanda Jr3 311 622 4.78 7921 379
S. Spar Hill Demetrius D. Meadow Brook Miranda
Mound City Tulip 2d 5 298 596 4.17 9473 395
S. Masterpiece's May Royal D. Mound City Tulip
Romeo's Tulip of Cat Head Jr4 281 562 3.98 6978 278
S. Romeo of Cat Head D. Pansy of Cat Head 2d

Hatch, Merritt E., Lilac Villa Farm, Vanlue, Ohio.
Lilac Lawn's Valor's Charity Jr2 325 643 4.74 7176 340
S. Ridglydale's Portly Alert D. Audrey of Penn Villa

Hayman, Harold H., Pine Brook Farms, Stillwater, Pa.
¶Lady Ellen of Pine Brook Farm 10 365 730 4.51 5855 264
S. Oakwood Dart D. Fair Lady of Pine Brook Farm
Pine Brook Farms May's Iris Jr3 365 730 5.26 5328 280
S. Goodleigh Green Valley Boy D. May Dawn of Pine Brook Farm
Pine Brook Farms May's Laurel Jr2 296 592 4.92 5263 259
S. Coldspring's Hardwick's Banner D. May Dawn of Pine Brook Farm
Pine Brook Farms Ruth Emma Jr2 307 614 4.78 5331 255
S. Coldspring's Hardwick's Banner D. Ruth of Pine Brook Farm 5th
Ruth of Pine Brook Farm 6th Jr2 287 574 5.38 3847 207
S. Coldspring's Hardwick's Banner D. Ruth of Pine Brook Farm

Hayman, Quentin D., Pine Brook Farms, Stillwater, Pa.
Pine Brook Farm's Ruth Star Sr2 349 698 4.83 7185 347
S. Ellen's Boy of Pine Brook Farm D. Ruth of Pine Brook Farm 2d

Herron, Donald C., Maple Shade Farm, Greenfield, Mass.
Befake of Maple Shade 6 346 692 4.30 8917 383
S. Ladderlook Juno D. Irene of Indian Hill
Beryl of Maple Shade Jr4 322 644 4.79 7369 353
S. Ladderlook Juno D. Bettykins of Maple Shade
Lady May of Maple Shade 6 365 730 5.31 8027 426
S. Ladderlook Juno D. Katie's Jewel of Maple Shade
Lois of Maple Shade 9 304 603 4.55 8202 373
S. Broadmeadows Sailor's Warrior D. Rozena of Maple Shade
Maple Shade Phyllis Jr3 365 730 4.89 5294 259
S. Ladderlook Juno D. Hebron Phyllis
Mary Lou of Maple Shade 5 313 621 4.79 8567 410
S. Ladderlook Juno D. Lois of Maple Shade
Princess Iona of Maple Shade Sr2 331 662 4.84 5805 281
S. Alfalfa Farm Prince D. Irene's Ada of Maple Shade
Princess Katie of Maple Shade Sr2 287 569 5.62 5267 296
S. Alfalfa Farm Prince D. Lady May of Maple Shade
Victory of Maple Shade Jr4 287 569 4.69 6017 282
S. Ladderlook Juno D. The Pride of Maple Shade

Hewitt, Dorothy, "El Carmelo," Valley Center, Calif.
¶Rocky Hill Teresa Lucibelle 5 302 604 5.43 8122 441
S. Rocky Hill Holliston Butterfat D. Rocky Hill Lucile

Hibberd, Walter R., Jr., Ridgewood Farm, Birchrunville, Pa.
¶Delhaven Pride 7 365 730 4.82 7740 373
S. Ida's Leader of Bdk. D. Lad's Leona
¶Ridgewood Booster's Bertha 5 317 634 4.72 8334 393
S. Liseter Royal Booster D. Ewingview Bertha
¶Ridgewood Mary Jr3 314 628 4.16 8872 369
S. Rose's Gold Bond D. Ridgewood Booster's Nellie

Hickok, Walter, Fairview's Farm, Ostrander, Ohio.
Fairview's Bunte Jr2 365 730 5.28 8091 427
S. Gayhead's Liberator D. Fairview's Alicia

Hoard, W. D. & Sons Company, Hoard's Dairyman Farm, Fort Atkinson, Wis.
Dairyman A.'s Bonnie Sr3 187 374 5.80 4931 286
S. Allen's Show Boy D. Bonnie Girl of Village View

Hodges, Howard R., Romany Woods Farm, Rochester, Mich.
Romany Woods Daisy Sr2 357 714 4.52 9160 414
S. Wyebrook Master Gardener D. Romany Woods Pansy 2d
¶Romany Woods Minnie 8 298 596 4.86 8038 391
S. Wyebrook Master Gardener D. Mildred's Betsy of Fairview
Romany Woods Nadine 6 365 730 4.84 10525 509
S. Wyebrook Master Gardener D. Nadel of Penn Villa
Romany Woods Patsy Jane Sr2 319 638 5.11 7570 387
S. Romany Woods Successor D. Romany Woods Patricia
Romany Woods P. Maude Sr4 318 636 4.90 10009 490
S. Wyebrook Master Gardener D. Romany Woods Mabel 2d
¶Romany Woods Roberta 9 276 552 4.35 7059 307
S. Lockshore Starlight D. Romany Woods Alice

Hodges, Howard R. & Lea J., Romany Woods Farm, Rochester, Mich.
¶Cuffdale's Carolyn 12 303 606 4.86 7751 377
S. Lockshore Diamond King D. Cuffdale's Goldie
Romany Woods Light Carol 5 315 630 4.97 8714 433
S. Romany Woods Lightning D. Cuffdale's Carolyn

Holbrook, Donald E., "Rolling Acres," Clare, Mich.
Bancroft Acres' Inez Sr3 365 730 4.24 9798 415
S. Foremost Superior D. Elm Row Fern's Queen

Holcomb, Tudor F., Broad-Hill Farm, West Granby, Conn.
Ben's Charlotte Amity Sr2 332 664 4.70 8460 398
S. Horse Shoe King's Bachelor D. Jason's Helen
¶Broad Hill Amelia Jr3 217 434 4.76 7073 337
S. Broad Hill Valor D. Catherine of Tersana Farm
¶Dorcas of Broad Hill 9 246 492 4.98 7791 388
S. Heartsease Butterfat Favor D. Hilltop Butterfat Ruby

Illinois, University of, Urbana, Ill.
Illini Fiery Dian Jr4 268 536 5.57 5786 322
S. Ridglydale's Bishop Alert D. Illini Reflection Dimple Dian

Jacobs, R. C., Mr. & Mrs., Old Oak Farm, Brogueville, Pa.
¶Emmy-Lou of Old Oak Sr4 288 576 5.07 6805 345
S. Crum Creek's Valentino Gold D. Crum Creek's Gold Statice

James, Earl, Otter Creek Guernsey Farm, Paris, Mo.
Dotty Rose of Forman Farm 5 315 630 5.04 6999 353
S. King Hill Rex D. Dotty Rose of Prairie View
King Hill King's Betsy Jr2 286 572 5.01 8221 412
S. McDonald Farms Golden King D. Vogel's Junninte

Jameson, E. C., Estate, The Webotuck Farm, Sharon, Conn.
Webotuck Helitrope Jr2 365 730 4.98 8857 441
S. Adam of Butternut Brook D. Hyacinth of The Crags
¶Webotuck Youflora Sr4 256 512 4.13 6797 281
S. Grassland Youman D. Webotuck Floy
¶Webotuck Youphoebedel Sr4 316 632 4.11 6567 270
S. Grassland Youman D. Webotuck Phoebedel

Johnson, Ralph L., Twin Rocks Farm, Constantine, Mich.
¶Molley's Butterfat Maid Jr3 314 628 6.17 8054 497
S. Mulhocaway Butterfat Clarion D. Fayor's Linda Molley
¶Twin Rocks Cherry Blossom 5 330 660 5.25 10059 528
S. Creamery King of Sunset Ridge D. Raider's Cherry Noble

Keiser, J. Ray, Whitedeer, Pa.
¶Broadwater Belinda 10 365 730 5.44 9579 521
S. Noble Toro of Hill Girt D. Supreme Caroline
¶Broadwater Sabrina 5 365 730 5.36 10171 545
S. Hardwick's Master D. Broadwater Holly Hock
¶Gloria's Nellie Improver Jr3 307 614 5.65 8562 484
S. Gloria's Peter Pan D. Nellie Improver
¶Goldie Rilma of Edgewood 5 314 628 5.42 9835 533
S. Cathedral Royal Rilma D. Lincoln's Goldie Floss
Persian Queen Coronet Jr2 344 688 5.19 7752 402
S. Gloria's Peter Pan D. Lilla's Coronet

Kennedy, Grafton S., "Harmony Hills," Havre de Grace, Md.
Princess Dona of Ann's Acres Jr2 282 555 5.52 5052 279
S. Rosewald II Duce Supreme D. Princess Red

Kenney Brothers, Kenholme Ranch, Winton, Calif.
¶Holmwood's Honey Betty Jr4 365 730 5.03 7801 392
S. Chedco Honeyboy D. Holmwood's Foremost Betsey

Longyear, J. E., Mr. & Mrs., Johnanna Guernsey Farm, Claypool, Ind.
Johnanna Gypsy Pandora Jr2 365 730 4.63 10335 479
S. Pine Manor Royal Paragon D. Rose of Longyear Farm

Loring, Norman H., Franklin Park Farm, Beverly, N. J.
Brandywine Manor Dairymaid 8 365 730 4.71 13426 632
S. Westmont Masterpiece D. Maple Lane Gardenia 2d

Lyman, John, The Lyman Farm, Middlefield, Conn.
¶Cora Alida of Green Lodge 2d 10 328 656 4.35 7923 345
S. Orion of Green Lodge D. Cora Alida of Green Lodge

¶Donniebrook's Cynthia 8 291 582 5.42 5628 305
S. Biscoe Zeus D. Conyers Gussie
¶Donniebrook's Donna 7 362 724 5.37 8925 479
S. Donniebrook's Captain D. Donniebrook's Zeus' Antoinette
¶Donniebrook's Ferdinand's Gem Jr4 306 612 6.08 5118 311
S. Donniebrook's Ferdinand D. Donniebrook's Grace
Donniebrook's Gipsy Sr3 361 722 4.82 4581 221
S. Hilltop Butterfat Len D. Donniebrook's Gentleman's Belle
¶Gunsight Ada 7 345 690 4.76 7318 348
S. Beauhaven's Actor D. Eugenie Dimple
¶Gunsight Amy 6 329 658 4.65 6790 316
S. Broadmeadows Bickleigh D. Philbrick Farm Buttercup
¶Gunsight Augusta 7 268 536 4.55 7612 346
S. Broadmeadows Bickleigh D. Philbrick Farm Betty
¶Gunsight Betsey 6 292 584 4.62 5626 260
S. Broadmeadows Bickleigh D. Pine Tree Gipsy Maid
¶Gunsight Beulah 6 356 712 4.52 10380 469
S. Green Meads Merrymaker D. Elm Tree Larkspur
¶Gunsight Blanche 5 324 648 4.53 8198 371
S. Broadmeadows Bickleigh D. Oaklands Judy
¶Gunsight Corlee Sr4 304 608 5.50 5977 329
S. Donniebrook's Dandy D. Donniebrook's Delia
¶Gunsight Daphne Sr4 365 730 5.23 7148 374
S. Green Meads Merrymaker D. Gunsight Alice Ann
¶Gunsight Donabelle Jr4 282 564 4.68 5661 265
S. Hilltop Butterfat Noble D. Alice Clarabelle
¶Gunsight Doreen Jr4 323 646 4.37 6430 281
S. Hilltop Butterfat Noble D. Donniebrook's Cordelia
¶Gunsight Doris Jr4 311 622 4.47 7277 325
S. Wethersfield Gallant Knight D. Theodora of Pine Grove 2d
¶Gunsight Dorthea Jr4 300 600 4.00 7746 310
S. Hilltop Butterfat Noble D. Gunsight Belinda
Gunsight Emily Jr3 328 656 5.27 7538 397
S. Majesty of Coventry D. Parsimonia of Matlock
¶Gunsight Esther Jr3 321 642 4.90 6243 306
S. Gunsight Chief D. Gunsight Adaline
¶Gunsight Eva Sr3 279 558 4.35 6511 283
S. Hilltop Butterfat Noble D. Briar Rose of Philbrick Farm
¶Hyacinth of Westview 8 314 628 4.92 7094 349
S. Sheldegren Phillip D. Dimple of Westview
¶Pharos Butterfat Evangeline 6 298 596 4.79 8285 397
S. Heartsease Butterfat Remus D. Evangeline of Pharos

Maine, University of, Orono, Maine.
Grandee's Marnie Sr3 280 560 5.33 6833 364
S. Wolfpen Grandee D. Maria Waldensian
Wolfpen Button 8 365 730 4.89 9306 455
S. Langwater Astor D. Wolfpen Bagatelle

McConnell, H. H., Merion, Pa.
¶Ridgeview Hardwick's Bertha Jr4 290 580 4.76 6429 306
S. Liseter Thea's Steadfast D. Ewingview Bertha

McCoy, Ralph M., McCoy Guernsey Farm, Hepburn, Iowa.
¶Gazer's Golden Star Jr4 287 569 5.32 8263 440
S. Skyline Gazer D. Royal Lady Queen
¶Mayo's Lottie 6 337 670 4.85 8033 390
S. Argilla Mayo D. Blanche's Cherub Lassie
¶Royal Lady Queen 6 363 722 4.58 9089 416
S. Invercroft Country Gentleman D. McCoy's Dolly

McCoy, Ralph M. & Son, McCoy Guernsey Farm, Hepburn, Iowa.
Rendale Queen Lula Jr2 365 730 4.92 9801 482
S. Rex's Laddie's Bob D. Rendale Salley Queen

McCrady, Howard C., Meadow Springs Farm, Ligonier, Pa.
¶Daisy's Dandy Sr3 282 564 5.54 6139 340
S. General Washington of Dixmont D. Huntland Daisy
¶Gem and Betty's Ruby 6 226 452 4.59 5055 232
S. Leasure Run Gem D. Prince and Rose's Betty

McCullough, H. K., McCullough Farms, Newville, Pa.
McCullough's Doris Jr2 359 718 4.72 5002 236
S. Rockingham Prince Royal D. McCullough's Daphene 2d
¶McCullough's Maggie Sr4 365 730 5.54 6702 371
S. Langricola D. McCullough's Matilda
¶McCullough's Royal Bonny Sr3 365 730 4.99 8477 423
S. Rockingham Prince Royal D. McCullough's Bonny
¶McCullough's Royal Mildred Jr4 353 706 4.37 10119 442
S. Rockingham Prince Royal D. McCullough's Mildred
McCullough's Royal Queenetta Jr3 326 652 4.67 9375 438
S. Rockingham Prince Royal D. McCullough's Queenie B.

McIntyre, John S., Bridlespur Farm, Keswick, Va.
Clear Springs' Mixer Belle Jr3 365 730 5.70 10169 580
S. Clear Springs' Maxim Mixer D. Clear Springs' Esquire's Fanny

McLean, J. R., Hellam, Pa.
M. F. Nellis Sr2 186 362 4.10 3807 156
S. Coldspring's Romulus Victor D. Nell of Ore Valley

McVey, Vern & Neal, Lyle, Elm Swamp Farms, Lebanon, Ind.
Murray's Lady Arbadella 5 323 646 4.07 10908 444
S. Lockshore Sir Oliver D. Murray's Violet Anchor

Meline, Carl, Caldora Farms, Burley, Idaho
¶Locust Nook Abbie Jr4 182 364 4.88 4574 223
S. Linwood's Harmony D. Abbie of Clara Cooper Farms

Meyer Brothers, Delphi Dell Farm, Olympia, Wash.
Delphi Dell Matilda Jr2 365 730 5.14 8903 458
S. Chicona Leonidas D. Martha of Delphi Dell
¶Mike's Star of Valley View 6 266 532 4.85 7095 344
S. Theo-Vale Mike D. Bonita of Fir-Ald Farm
Permino Calico of Delphi Dell Sr2 301 602 5.24 7156 375
S. Permino of Delphi Dell D. Calico of Delphi Dell

Mezger & Tennant, Rutherglen Dairy, Longview, Wash.
Rutherglen Nicey's Natalie Jr4 308 616 4.84 8579 415
S. Rutherglen Waldo D. Rutherglen Nicey
¶Rutherglen Portia 8 301 602 5.33 9236 492
S. Chieftain of Thousand Springs D. Rutherglen Pride

Michigan State College, East Lansing, Mich.
¶Michigan Excalibur Ann Jr3 359 1062 5.06 8485 429
S. Excalibur a Gordon D. Kellogg Athenian's Ann

Miller, Mark E., Circle Drive Farm, Huntington, nd.
¶Circle Drive King's Linda Lou Jr3 363 718 5.55 9705 539
S. Coronation King of Pine Manor D. Circle Drive's A. C. Fashion

Milliken, Dorothy, Dot-Mar Farm, Princeton, Ill.
¶Dot-Mar Philosopher's Lorna 5 344 688 4.42 10070 445
S. St. James Philosopher's Alden D. Lady Lorna's Beauty

Milliken, J. D., Dot-Mar Farm, Princeton, Ill.
¶Dot-Mar Philosopher's Barbee Sr3 357 714 5.05 9249 467
S. St. James Philosopher's Alden D. Dot-Mar Pat Barbara

Milliken, Margaret, Dot-Mar Farm, Princeton, Ill.
Dot-Mar Ferdinand's Helena Jr2 356 712 4.77 9511 454
S. Meadow Lodge Ferdinand D. Dot-Mar Philosopher's Helen

Morelli, C. M., Ollimac Guernsey Farm, Petaluma, Calif.
Ollimac Midgee 5 313 621 4.12 9522 392
S. Majestic Admiral D. Ollimac Midget
¶Ollimac Princess Etta Jr4 252 499 4.30 6606 284
S. Santa Cruz Prince Lad D. Strawberry of Home Comfort Farm

Morris, Raymond P., "Hoosier Pines," Elizabethtown, Ind.
¶Neffland's Violet 2d 9 328 652 5.26 10994 578
S. Kathryn's Africander of White Farms D. Neffland's Violet

Myers, Gerald L., Indian Lake Farm, Lewistown, Ohio.
Juena of Penn Villa Jr4 365 730 5.37 9746 523
S. Foremost High Honor D. Joan of Penn Villa
Riegeldale Phador's Bopeep 6 321 638 4.57 11041 505
S. Langwater Phador D. Riegeldale Foremost Lady

National Farm School, The & Junior College, Farm School, Pa.
¶Farm School Clio Mobell 9 365 730 5.51 10065 555
S. Farm School Good Boy D. Farm School Mobell

Nebraska, University of, Lincoln, Nebr.
¶Golden Credence of U. Neb. Jr3 301 601 4.92 7709 379
S. Red Gold's Cherub D. Benedict Credit of U. Neb.
¶Golden Nittany of U. Neb. Jr3 304 608 5.19 8635 448
S. Red Gold's Cherub D. Marose Ninos of U. Neb.

Nebraska Foundation, University of, Lincoln, Nebr.
Gwynllan Glencoe Sr4 351 702 4.75 11317 537
S. McDonald Farms Conductor D. Pharaoh's Glencoe of Gwynllan

Nye, Benjamin R., Blossomland Farms, Saint Joseph, Mich.
¶Blossomland Martha 5 301 602 4.97 10671 530
S. Kermit of Ranier D. Rosetta of Maple Row
¶Selectee's Lucile Jr3 345 690 5.23 8635 452
S. Selectee of Meadow Lane D. Marie of The Homestead

Oven, Helen C., Jerry Oven Guernsey Farm, Enid, Okla.
¶Maude's Thais of Cedar Row 10 283 566 4.13 5012 207
S. Benedict of Elgercon D. Maude S. of Cedar Row
¶Oven's Princess Gorgeous 7 208 416 4.83 8222 397
S. Cooper's Supreme D. Oven's Princess Delight

Padden, James J., Estate, Golden West Guernsey Farm, Vancouver, Wash.
Doreen of Golden West Sr2 347 694 4.73 8344 395
S. Laddie of Golden West D. Betty's Buttercup of Golden West
Foxy of Golden West Jr2 365 730 5.26 6555 345
S. Laddie of Golden West D. Tarzan's Virginia
¶Irene of Golden West 7 337 674 4.76 7880 375
S. Douglaston Lord Atheling D. Carnation of Golden West
Maxena of Golden West Sr3 365 730 4.65 9385 436
S. Fir Ridge Sailor D. Louella of Golden West
¶Rosetta Ann of Golden West 5 289 578 5.89 6713 395
S. Laddie of Golden West D. Jane of Golden West

Pancratz, Arnold M., Elmwood Farm, Dubuque, Iowa.
¶Elmwood Clara 5 320 640 5.21 10483 546
S. Wey Acres Aubrietia's Grandee D. Elmwood Angie

Peck, Marion M., Thomas M. & Laurel M., Peck's Farm, Geneva, Ill.
¶Adelmer's Alert Catrina 6 313 625 5.56 8592 478
S. Ridglydale's Villamere Alert D. Tianna's La Noce Katrina
¶Adelmer's Coronation Dahlia 5 303 605 5.14 8670 446
S. Coronation Concentrate D. Adelmer's Queen Wallie
Peck's Achievement's Cedahlia Jr2 311 619 5.26 7751 408
S. Peck's Sargon Achievement D. Adelmer's Coronation Dahlia
¶Peck's Model Bluebird Jr3 306 609 4.71 8317 392
S. Grassland Sequel Model D. Adelmer's Alert Dawn

Plagens, Russel E., East View Farm, Memphis, Mich.
Robin's Beauty of East View Jr4 321 631 5.21 5773 301
S. Brookwood Robin D. War Cloud's Bonnie of East View
War Cloud's Bonnie of East View 6 298 586 4.26 7586 323
S. Brookwood War Cloud D. Viscount's Bell of East View

Pollock, Raymond L., Pol Mar Guernsey Farm, Adel, Iowa.
Polly Anna's Midget 9 191 382 3.37 6294 212
S. Prince Royal Defender D. Nancy's Polly Anna

Potts, Claude A., Dot-Cap Stock Farm, Lebanon, Ind.
¶La Vere Eleanor of Daisy Lane 5 293 586 4.72 6161 291
S. Billy Boy of Daisy Lane D. Halcyon Heights Jean

Price, Kenneth C., Price's Golden Guernsey Dairy, Port Orchard, Wash.
Dunmuvin Ultra Sunshine Jr3 361 722 4.39 7884 346
S. Fir Ridge Ultra Judge D. Firgrove Model's Princess
¶Rozelyn Lee Sylva Jr3 182 364 4.64 5217 242
S. Western Glow Leader D. Rozelyn Sylva

Rhode Island State College, Kingston, R. I.
¶Desire of R. I. S. C. Jr4 282 564 5.00 7464 373
S. Horse Shoe King's Baron D. Sunnyfields Moody
¶Elsie of R. I. S. C. Jr4 365 730 4.71 6130 289
S. Horse Shoe King's Baron D. Patty of R. I. S. C.
¶Marvel of R. I. S. C. Jr3 292 584 4.27 7193 307
S. Horse Shoe King's Baron D. Rhody's Design

Rita of R. I. S. C. Jr2 335 670 4.70 7465 351
s. Locust Valley Rhody Boy D. Leona of R. I. S. C.
Sally of R. I. S. C. Sr2 365 730 4.56 8296 378
s. Horse Shoe King's Baron D. Ellisa of R. I. S. C.

Rinehart, Lewis L. & Sons, Rineland Manor, Galion, Ohio.
Pride's Priscilla 6 304 607 4.98 7605 379
s. Boulder Bridge Fireman D. Daisy's Pride of Goodrich

Roberts, Charles E. & Harold O., Bryn Farms No. 1, Arena, Wis.
Bryn Farms' Mayflower Sr2 365 730 4.30 7590 326
s. Mound City Miron D. Bryn Farms' Tristy
Bryn Farms Sylvia Jr3 291 582 4.42 6945 307
s. My Royal D. Bryn Farms' Pride 2d
Plateaco Marilan Sr2 348 696 4.73 7716 365
s. Army Ford's Valor D. Normal Farm Martha
¶Royal Dolly of Ore Hill Jr3 254 508 4.64 7463 346
s. Masterpiece's May Royal D. Daybreak of Ore Hill

Robinson, C. A. & Son, Sequim, Wash.
¶Jensen's Eva 13 213 426 4.58 5744 263
s. Valley Gem Engineer D. Jensen's Eve
Waldo's Georgetta 12 295 585 5.49 7103 390
s. Sunbeam's Bimbo D. Waldo Hills Minerva

Roush, H. W. & C. A., Huntington, Ind.
¶Diamond of Roush Farms Sr4 365 730 4.96 8187 406
s. Daladier of Roush Farm D. Diamond of Bailey Farm

Ruehs, E. W., Rosemont Farm, Caledonia, Mich.
¶Rosemont Blossom 6 365 730 4.08 14946 610
s. Dumont of Oronoko D. Rosemont Aunt Molly

Salveson, Orville, Far View Farm, Mabel, Minn.
Far View Rose Sr2 317 634 4.66 5960 278
s. Boulder Bridge Banner D. Reva of Sylvanite
Fox's Jane of Waukesha 6 329 658 5.33 7322 390
s. Admiral Gold D. Governor's Jane of Braeside

Sandberg, E. L., Elmcrest Farm, Hopkins, Minn.
Boulder Bridge Lucille 7 259 518 4.57 6717 307
s. Wyebrook Matchless D. Homestead Reveller's Flo
Elmcrest Alice Jr2 365 730 5.14 6900 355
s. Boulder Brigde Consul D. Wynola Flossie
Elmcrest Alpha Jr2 365 730 4.90 6976 342
s. Boulder Bridge Heroic D. Boulder Bridge Lucille

Schaefer, F. G., Timber Neck Farm, Easton, Md.
Celia of Timberneck Jr2 313 620 4.95 5974 296
s. Broadland Marvel D. Mary Belle of Cherry Grove
May of Timberneck Jr2 314 616 4.72 5634 266
s. Taurus of Timberneck D. Mary Y. of Cherry Grove
¶Norma of Timberneck 5 225 450 4.33 3698 160
s. Broadland Marvel D. Mary Belle of Cherry Grove

Schock, Albert F., Hummelstown, Pa.
Brookside Essie's Glenda Jr2 237 474 4.78 4871 233
s. Essie's Valor D. Brookside Valor's Lucille

Schomp, Paul A., Alamatuck Farm, Far Hills, N. J.
Oldrich Peerless Polly Jr2 365 730 4.97 7181 357
s. Fairlawn Peerless Dictator D. Northerner's Betty

Shellhouse Brothers, Elm Grove Farm, Menomonie, Wis.
¶Janet June of Elm Grove 11 365 730 4.72 13415 633
s. King of Oak Park D. Meryl Faye of Elm Grove
Pauline Annette of Elm Grove Sr2 307 614 5.92 6938 411
s. Valentino of Fern Hill D. Janet June of Elm Grove

Shook, Harold, "Maylee Manor," Monroeville, Ind.
Aviator's Carol Sue Jr3 365 730 4.63 9133 423
s. Gayhead's Aviator D. La Verne's Polyanna
Maylee Loretta Sr3 365 730 4.88 8870 433
s. Coronation Achievement D. Pansy Jean of Homestead Farm

Shue, S. & Plagens, J. C., East View Farm, Memphis, Mich.
Cherry Blossom of East View 5 365 730 5.36 7947 426
s. Brookwood Viscount D. Golden Cherry of East View
Master's Delina of East View 9 285 570 4.00 8167 327
s. Royal's Master of Trielm D. Viscount's Daisy of East View
Robin's Charm of East View Jr2 340 668 4.95 8358 414
s. Brookwood Robin D. War Cloud's Corrine of East View
Robin's Cindy of East View Jr2 328 656 5.01 5784 290
s. Brookwood Robin D. Viscount's Caroline of East View
Robin's Jane of East View Jr2 348 693 5.05 7026 355
s. Brookwood Robin D. Spike's Jenny of East View
Viscount's Caroline of East View 8 351 702 4.43 9416 417
s. Brookwood Viscount D. Golden Cherry of East View
Ward Cloud's Goldy of East View Jr4 347 690 5.06 7544 382
s. Brookwood War Cloud D. Golden Betty of East View

Sigrist, Charles L., Sunnyside Farm, Winesburg, Ohio.
Dictator's Pride of M. D. 6 356 712 4.80 7190 345
s. Dictator of Halfred Farms D. Lady Isabelle of Myrtle Dairy
Sunnyside's Dictator's Gem Jr2 365 730 5.13 6603 339
s. Dorthey's Dictator D. Dictator's Pride of M. D.
Sunnyside's Dictator's Pet Jr2 365 730 4.46 6750 301
s. Dorthey's Dictator D. Sunnyside's Pollyana

Smith, Jennings, Sudlersville, Md.
Slaughterton's Afri Belle Jr2 284 568 5.15 8115 418
s. Green Acres' May Prince D. Annie Belle of Buck Neck
Slaughterton's Topsy Sr2 278 556 5.95 7514 447
s. Green Acres' May Prince D. Retsilla of Buck Neck

Smith, J. Roy & Elton R., Med-O-Bloom Farm, Caledonia, Mich.
¶Kinsmith Mary Lee Sr4 341 682 5.02 12438 624
s. Carlo of Hickory Grove D. Mary of Kinsmith Farm
Mary of Kinsmith Farm 7 221 442 5.53 5601 310
s. Rosemont Prospect D. Pearl of the Annadale
Med-O-Bloom Jenny Sr2 290 580 5.40 6301 340
s. Carlo of Hickory Grove D. Virginia of Kinsmith Farm
Med-O-Bloom Marie Jr2 313 626 4.17 9098 379
s. Rosemont Herod D. Kinsmith Mary Lee
Med-O-Bloom Pearl Sr3 317 634 5.85 6083 356
s. Carlo of Hickory Grove D. Mary of Kinsmith Farm
Rebecca of The Kinsmith Farm 8 319 638 4.77 8489 405
s. Pickett's Pride Kent D. Lucy of the Annadale

South Dakota State College, Brookings, S. Dak.
College Flash Sensation Jr2 293 854 5.58 5931 331
s. Alford Farm Flash D. College Sequel Sensation
¶College Lillian Daffodil 6 365 1025 4.84 9602 465
s. Gluek Farm Atlas D. College Ultimas' Daffodil

Spencer, Jerry N., Clermont Bend Farm, Clermont, Iowa.
Lassie of Clermont Jr2 321 637 5.12 7850 402
s. Pilot's American Dictator D. Pilot's Queen's Lassie

Spencer, O. C., Pine Valley Farms, Cle Elum, Wash.
Abbie of Pine Valley Jr2 365 730 4.17 10211 426
s. Marymoor Fawnboy D. Marymoor Azamat
¶Matilda of Pine Valley Jr3 365 730 4.83 10522 508
s. Valley Gem Fireman D. Ina of Rainier View
Pandy of Pine Valley Sr2 365 730 4.62 9024 417
s. Marymoor Fawnboy D. Marymoor Kamal

Stevens, R. S., Aptakisic Farm, Prairie View, Ill.
Old Home's Esther Jr3 365 730 4.98 9000 448
s. Cesor Noble's La Noce D. Old Home's Ethel
Old Home's Myra Sr2 314 557 5.32 4308 229
s. Cesor Noble's La Noce D. Old Home's Violet

Tedrow, Wave, Golden Glow Farm, Delta, Ohio.
Princess of Al's Acres 5 316 632 4.27 10544 450
s. Sunny Count's Chief D. Raider's Princess of Quirk Farms

Tomlinson, E. T., Poniton Farms, Bridgeton, N. J.
¶Poniton G. M. Pearl Jr3 343 686 5.46 7894 431
s. Glenburnie Monarch D. Kilmac Nessine
¶Poniton K. Marie Jr4 337 674 5.01 8028 402
s. Kilmac Monarch D. Gay Hill May Star

Tuller, Oliver D., West Simsbury, Conn.
¶Alice Prestige 5 270 540 5.00 5038 252
s. Holly Farm Prestige D. Chilbrook Alice Girl
¶Tradition's May Sr3 287 574 5.00 7993 400
s. Green Meads Tradition D. Admiral's Maiden

Walker, Clifton N., "Homefields," Wiscasset, Maine.
¶Homefields A. Peggie Sr3 278 556 4.84 7401 358
s. Deershorn Silver Cloud D. Homefields L. Willa
¶Homefields A. Trixie Sr3 296 592 4.60 7058 325
s. Flying Horse Royal Chieftain D. Homefields L. Bonnie Belle

Warner, Paul, Roselawn Farm, Cuba, N. Y.
Ideal Lula 8 277 548 4.91 7040 346
s. Bethany Butterfat's Louis D. Ideal Isabelle's Queen
Ruth of Somerset 11 304 608 5.43 8826 479
s. Jasper Caesar's Lad D. Nancy of Somerset
Susie Ann of River Isle 6 261 500 4.56 6556 299
s. Green Meadow's Prince Lucius D. May Bell of River Isle

Washington, State College of, Pullman, Wash.
Chinook Christie Grace Sr2 317 634 4.16 7576 315
s. Chicona Christie D. Chinook Ultra Opal

Webb Brothers, Glenview Farm, Hamilton, Ohio.
¶Commander's May of Glenview Jr4 349 698 4.61 10068 464
s. Holdridge Commander D. Rosebud's May of Glenview
Masterful's Margie of Glenview Sr2 284 568 4.96 5485 272
s. Ann's Masterful of Glenview D. Pride's Margie of Glenview
Rosanna of Glenview Jr2 295 590 5.11 5304 271
s. Modesty's Foremost of Glenview D. Rosie of Glenview
¶Rosie of Glenview Sr4 273 546 4.99 6754 337
s. Foremost's Masterpiece Royal D. Fairfield Itchen Rosebud
Ruby Ann of Glenview Sr2 313 626 5.46 6095 333
s. Ann's Masterful of Glenview D. Pride's Ruby of Glenview
¶Sedgewick of Winding Creek 10 365 730 5.04 8949 451
s. Hardwick's Master D. Liberal Light of Winding Creek

White, Ogden, Alamatuck Farm, Far Hills, N. J.
¶Alamatuck Dolly 6 333 666 4.89 10766 526
s. Fairlawn Ajax D. Lakewood Dolly Jean
¶Alamatuck Finita Sr3 320 640 4.99 8258 412
s. Alamatuck Sunny D. Alamatuck Fina
Alamatuck Marge Sr2 336 672 5.31 6100 324
s. Alamatuck Sunny D. Alamatuck Marjorie
Alamatuck Margie's Girl Sr2 338 676 4.80 8473 407
s. Alamatuck Sunny D. Alamatuck Margie

Willow Brook Company, Willow Brook Farms, Catasauqua, Pa.
¶Billy's Harriet of W. B. Jr3 313 621 5.51 8486 468
s. Willow Brook Regent's Billy D. Hector's Harriet of W. B.

Wirt, Elmer J., Maple Leaf Farm, Lewiston, Minn.
Belinda Princess of Maple Leaf Jr2 365 730 4.78 8890 425
s. Spar Hill Heir's Prince D. Maple Leaf Belinda
Flash's Doris of Maple Leaf Sr2 329 658 4.00 10315 413
s. St. James Rocket's Flash D. Slogan's Dot of Maple Leaf
Flash's Sally of Maple Leaf Jr2 345 690 4.94 8792 434
s. St. James Rocket's Flash D. Surprise of Maple Leaf
¶Maple Leaf Laura Sr3 335 670 4.83 8435 407
s. St. James Rocket's Flash D. Slogan's Lea of Maple Leaf
Maple Leaf Shirley Jr2 365 730 4.46 7190 321
s. St. James Rocket's Flash D. Rocket's Susan of Maple Leaf
¶Rocket's Susan of Maple Leaf Jr4 349 698 4.97 7498 373
s. St. James Rocket's Flash D. Slogan's Sue of Maple Leaf

Wisconsin, University of, Madison, Wis.
U. W. Cherry George Sr2 338 676 4.73 7480 354
s. Blakeford Prince George D. U. W. Cherry Butterfat
¶U. W. Generous Brummel Sr3 342 684 5.00 7944 397
s. McDonald Farms Beau Brummel D. U. W. Generous Financier
¶U. W. Merry May Badger 5 268 536 4.75 6815 324
s. Kenfleur's Dicta Badger D. Fawndaway Merry May
U. W. Merry Myrtle Brummel Sr2 304 608 5.01 6831 342
s. McDonald Farms Beau Brummel D. U. W. Myrtle Butterfat

U. W. Stella Star Brummel	Jr2	276	552	5.44	4239	230
S. McDonald Farms Beau Brummel	D. U. W. Star Butterfat					

Wiseman, Don E., Estate, & Palmer, Donald F., Galliaglade Farm, Vinton, Ohio.

Galliaglade Jeannette	Jr3	292	584	5.23	4604	241
S. Quincy Mahomet Sunny	D. Sunnysage Linnette					

Wright, Bertram & Son, Delightful Rock Farm, White Hall, Md.

Delightful Rock Hope	Jr3	286	572	4.96	5822	289
S. Rockingham Gallant	D. Radical's Polly					
Delightful Rock Playgirl	Jr4	266	532	4.54	7954	361
S. Rockingham Gallant	D. Radical's Dew Drop					
Delightful's Rock Merry Maker	Sr4	255	510	4.75	6166	293
S. Beechwood Radical	D. Ethel's Merry Maker					

(¶Reentries)

Barbee Goes To Curtiss

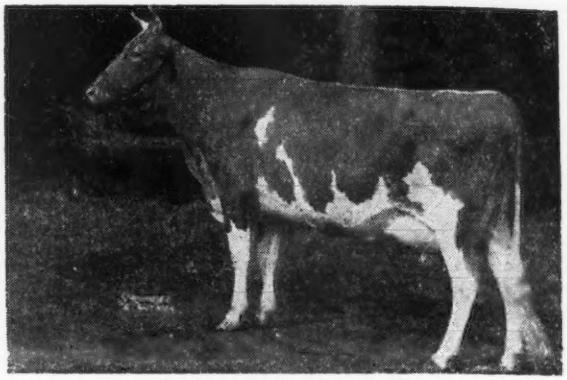

St. James Philosopher's Barbee

A sale of unusual interest was made the first part of March when St. James Philosopher's Barbee was purchased by The Curtiss Candy Company, Cary, Ill. "Barbee," bred and owned by Mr. and Mrs. Chauncey McCormick, St. James Farm, Naperville, Ill., has had a long record of public recognition.

In announcing the sale, Albert E. Cox, manager, says that "Barbee" was born May 13, 1937, and has given birth to two bulls and five heifers. She has four records, the last, 8 yrs —15014 734—305C (pending). She holds a class A record of 17303 lbs. of milk and 915 lbs. of fat, and is the Illinois State Champion in that class. "Barbee" was grand champion at the Dairy Cattle Congress in 1941 and 1942.

She was sired by Langwater Philosopher and is out of St. James Prince's Barbara. Her family includes: St. James Champion Bobby, owned by W. G. Ransom, Homewood, Kans.; St. James Champion Robert, owned by Edward Riley, Lumberville, Pa.; St. James Count's Bessie and St. James Count's Betty, owned by The Quaker Oats Company, Chicago, Ill.; St. James Duke's Bebe and St. James Champion Bee, both at St. James Farm.

St. James Philosopher's Barbee was delivered to Mr. and Mrs. Schnering and Delbert Kingston on Sunday morning. At 2:30 in the afternoon she dropped a heifer calf by Champion's Champion, a sister-in-blood to "Babbie."

Chat . . .

Mr. & Mrs. Howard L. Metzger lived away from their farm at Myersville, Md., for 17 years, but came back four years ago and since then Mrs. Metzger has missed only one or two milkings. They have 29 head and the Metzger family has been breeding Guernseys for 33 years.

Since taking over the home place, Peach Ridge Stock Farm, Newburgh, N. Y., from his father several years ago, E. King Corey has made many improvements in the buildings, and is rapidly developing an all-registered Guernsey herd and plans to add a wing to the barn for a string of test cows and a new silo. He is using a son of Coronation Victor and has recently purchased a junior sire from Elmcrest Farms.

Bob Crawford and his father of Jesup, Iowa, are a father-son partnership. They now have some 40 head of good Guernsey cattle and plan to remodel their barn.

North Farm, Bristol, R. I., was given a two-page spread in the February 16 issue of the Providence Journal. It showed the barns, cows, and William S. Cherry, Jr., the owner, and A. C. (Ted) Browning, the herd manager. It will be recalled that Mr. Cherry purchased the Horse Shoe Falls herd established by George P. Clark, Shannock, R. I.

Stanley Lewis has returned from the Island of Guernsey. He reports that the young stock looked especially promising. He experienced snow and rain, and stayed in a hotel where no heat was available. He says Ernest De Garis will issue a new quota of Guernseys for export during the late Spring months.

Greenleaf Dairy, Inc., Petersburg, Va., owned by J. N. Dunlop, has started distributing GOLDEN GUERNSEY milk for the Petersburg market. The milk is being produced by Ellerslie Farm, Petersburg, and W. S. Green, Greenland Farm, Burkeville. They are using the GOLDEN GUERNSEY transcription on Station WSSV.

It is easy to mistake a figure "6" as the figure "5". In the recent report of the Pennsylvania Farm Show, Grayce Farms won 6 blue ribbons instead of 5.

Clover Creamery Company, Radford, Va., has taken over the distributing business of Buena Vista Farms, Pulaski, Va., and is now supplying Pulaski with GOLDEN GUERNSEY milk. They are also broadcasting over Station WPUV, using the transcription, "Drink, Drink, Drink".

Although they were unable to attend the Western Maryland Guernsey Breeders' Winter Meeting because of an earlier engagement, Mr. & Mrs. Howard U. Quinn of Frederick, Md., drove to Westminster to attend the meeting there the following night. Congratulations.

George Mollenhauer and family, New Paltz, N. Y., have moved to the home where the milking herd is housed during the winter months. He and his two brothers are using a yearling bull purchased from Chedco Farms and are hopeful of building a pure bred herd.

TEN LEADING COWS at VARIOUS AGES

305-Day Division—Advanced Register

Cows Carrying Calf 175 Days of Record
(2X Milking)
(Formerly Triple Letter)

Age	Lbs. Milk	% B. F.	Lbs. B. F.
Mature			
Imp. Hilltop Butterfat's Clara 7 yrs.	15963	5.4	860
Quincy Bright Aneta 6 yrs.	15766	5.1	804
Mollie Starbright 6 yrs.	15285	5.2	790
Barnegat Itea 6 yrs.	13539	5.8	784
Evergreen's Hopeful Rilma 6 yrs.	15175	5.1	768
Rock Creek Madwatch 5 yrs.	14126	5.4	766
Madaline of Orchardhurst 9 yrs.	16182	4.7	765
Western Glow Butterfat Maryann 6 yrs.	13825	5.5	763
Sapeloe Royal Mary 6 yrs.	13348	5.7	760
Foremost Perfect Lady 6 yrs.	15244	5.0	758
Senior 4			
Chuckanut Elegance	14710	5.4	797
Hilltop Governor's May Rose	12472	5.9	730
Greyholme's Choice Christine	13513	5.4	729
Johnson's Betty's Patsy	11284	6.3	713
King Hill Rexqueen	13178	5.4	710
Bear Canyon's Ruby	12074	5.9	710
Lockshore Golden Locks	17096	4.0	682
Ashland Dutchess Roselle	12584	5.4	681
Lockshore Merry Maid	14228	4.8	678
Rockingham Ultra Brilliant	13711	4.9	678
Junior 4			
Maggie's Snowdrop	16967	4.6	788
Rock Creek Fanciful	14312	5.5	783
Alfalfa Farm Flute	12499	6.1	756
Dunwalke Governess's Daughter	15789	4.6	734
Meadow-Gold Rosabell	14372	5.1	733
Mariondale Emmaline	14555	5.0	729
Giant Cedar's Ruby	12791	5.5	700
Coldspring's Clara Louise	14348	4.9	698
Evergreen's Rilmass	14120	4.9	692
Matapa El Toro's Lucy	13928	4.9	683
Senior 3			
Biscoe Heartsease Betty	14965	5.0	752
Johnson's Betty's Patsy	11604	6.5	751
Rock Creek Madwatch	14262	5.3	749
Western Glow Noble May	15045	4.9	734
Quanqual Buttercup	16314	4.5	731
Flying Horse Select Primrose	11479	6.2	712
Dicta's Ideal Beauty	12636	5.4	682
Autocrat's Masher Maid	12198	5.4	664
Elm's Barbara Rose	12873	5.1	660
Bear Canyon's Ruby	11510	5.6	647
Junior 3			
Rock Creek Parisian	15151	5.0	759
Rock Creek Fanciful	13295	5.5	724
Convent's A. Fantasy	12795	5.6	721
Lady's Pet of Betts Homestead	13327	5.4	720
Hope's Reddy of Clallam County	13542	5.2	710
Matapa Lou-Boy's Sandy	12313	5.5	681
Maggie's Snowdrop	14431	4.6	668
Dunwalke Buttercup's Governess	15366	4.3	660
Fleurette of Northshire	12254	5.3	654
Western Glow Butterfat Clarissa	12661	5.1	644
Senior 2			
Western Glow Jean's Gloria	13115	5.3	700
Western Glow Mayflower	12794	5.1	650
Quanqual Buttercup	14601	4.3	633
Autocrat's Masher Maid	11427	5.5	625
Hilltop Butterfat Maid	11848	5.2	614
Red Rose Electra	11950	5.1	611
Beacon Hill Arabis	11508	5.2	593
Carol of Silver Maples	13423	4.4	591
Norlina of Chicona	10697	5.5	590
Heartsease Butterfat Jane	11570	5.1	589
Junior 2			
Skyline Crusader's Wanda	11741	5.5	646
Lady's Pet of Betts Homestead	12618	5.1	645
Harmony Hollow Jacqueline	12104	5.2	625
Chuckanut Phyllis	12050	5.2	624
Mollie Starbright	11780	5.3	623
Matapa Lou-Boy's Sandy	11550	5.3	610
Prairie Bloom Boots	12851	4.7	609
Waldorf's Nancy's Natalie	11266	5.3	600
Convent's A. Fantasy	10759	5.6	598
Zenda Mitzi's Chandra	11759	5.1	598

SUMMARY OF 20636 305-DAY RECORDS
(Formerly Triple Letter)

Age	Records	Lbs. Milk	% B. F.	Lbs. B. F.
(A) Mature	4304	9241	4.8	450
(B) Sr4	1118	9014	4.9	446
(C) Jr4	1677	8627	4.9	427
(D) Sr3	1669	8416	4.9	419
(E) Jr3	2675	7999	4.9	396
(F) Sr2	2600	7515	4.9	371
(G) Jr2	6598	7179	4.9	353
	20636	8075	4.9	397

Cows Carrying Calf 175 Days of Record
(3X Milking)
(Formerly Four Letter)

Age	Lbs. Milk	% B. F.	Lbs. B. F.
Mature			
Guernsey Good Will 6 yrs.	19634	4.3	861
Count's Connie 9 yrs.	14503	5.1	743
Green Crest Tilda 5 yrs.	13352	5.5	730
Ideal's Emperor's Susie 11 yrs.	16199	4.5	729
Gippy Princess Dorinda 8 yrs.	13399	5.4	726
Ideal's Emperor's Susie 10 yrs.	15248	4.7	714
Pine Manor Lotus 7 yrs.	15075	4.6	693
Ideal's Edward's Fanny 6 yrs.	13075	5.2	685
Lassie's Maid of Maple Square 6 yrs.	13493	5.0	679
Willowmere Pearl 6 yrs.	14385	4.6	663
Senior 4			
Ringold Annabelle	13804	5.2	718
Hardy's Peg O' My Heart	14642	4.3	629
Bonny Bea of Green Acres	12654	4.8	606
Afton's Darlene	12610	4.7	603
Camellia of Garden Creek	10085	5.9	597
Adohr Supreme Goldie	10630	5.5	580
Edisto Farm's Fashion	12887	4.5	576
Meadow Lodge Rex's Dora	11546	4.9	569
Fireside Prince's Gaiety	10607	5.3	564
Gippy Golden Jewel	10772	5.1	550
Junior 4			
Minnie of Flint Hill	14317	5.0	710
Lynworth Flora	14029	4.9	686
Brookdell Colonial Lady	13261	5.0	663
C. F.'s Fancy Dress	12675	4.8	607
Afton's Golden Marie	10938	5.4	596
Bayville Hermes Mayday	11627	5.0	582
Tulip's Venna	13294	4.3	576
Gippy Caroler's Nell	10966	5.2	572
Edisto Farm's Faithstone	10544	5.4	570
Kitchener Miss Springfield	11446	4.9	565
Senior 3			
Flying Horse Master's Rose	12302	5.4	675
Afton's Dahlia	13086	4.8	639
Gwenwilmar Carolyn	12731	4.9	632
Meadow Lodge Rex's Trixie	12446	5.4	627
Roughwood Birthright	11487	5.4	626
Maple Lane Africander's Glow	11421	5.5	624
Boulder Bridge Patience	14250	4.3	618
Kitchener Verona	12681	4.8	610
Barnegat Antlia 2d	13005	4.6	601
Douglaston Clifford's Clara	12049	4.9	600
Junior 3			
Convent's P. Meadow	13967	5.3	753
Elmcrest Grey Annie Laurie	13249	4.8	645
Mordele Del Rio	11249	5.7	637
Virginian's Rosebud	11839	5.4	635
Quail Roost Noble Primrose	12415	5.1	630
Groton House Caesar's Whimsey	11500	5.2	608
Langwater Good News	13214	4.5	598
St. Albans Valbrook C. A. Beauty	11326	5.2	591
Meadow Lodge Queen R. Martha	10309	5.5	564
Orchard Lawn's Adella	12154	4.6	563
Senior 2			
Howland My Own Hopeful	12696	4.9	623
Eastman Pearl Hazel	12327	4.9	602
Meadow Lodge Queen Marie	9706	5.9	578
White Farms Glad	11360	5.0	572
Afton's Don's Opal	12206	4.6	571
Cesor Maxim's Nectar	9009	6.2	559
Cesor Penwyn's Amelia	12453	4.3	535
Freda Rilma of Glendale	10163	5.1	523
Walker Royal Fern	9925	5.2	519
Langwater Mantilla 2d	10278	4.9	507
Junior 2			
Green Acres' Flicka	14316	4.7	675
Convent's K. Timely	12939	5.0	648
Flying Horse Clara's Melody	11551	5.5	637
Flying Horse Royal's Elena	12371	4.9	612
Ideal's Peter's May Jewel	12129	4.9	592
Betty Anne of Green Acres	11931	4.9	587
Rosewald Maxine's Countess	10667	5.3	569
Green Acres Eva	12603	4.5	567
Mordele's Rilma Katharine	10195	5.4	553
R. F.'s Golden Loretta	9951	5.5	552

SUMMARY OF 462 305-DAY RECORDS
(Formerly Four Letter)

Age	Records	Lbs. Milk	% B. F.	Lbs. B. F.
(A) Mature	102	11214	4.7	530
(B) Sr4	25	10776	4.9	529
(C) Jr4	46	9781	4.8	473
(D) Sr3	52	9979	4.9	490
(E) Jr3	67	9449	4.8	462
(F) Sr2	59	8862	4.9	435
(G) Jr2	111	8675	4.9	430
	462	9742	4.8	474

The above are as they appeared March 15, 1947

TEN LEADING COWS at VARIOUS AGES

365-Day Division—Advanced Register

Cows Carrying Calf 200 Days of Record
(Formerly Double Letter)

Age Mature	Lbs. Milk	% B. F.	Lbs. B. F.
Flying Horse Royal Rose 5 yrs.	22558	5.1	1154
C. F.'s Mint Julip 6 yrs.	20881	5.2	1090
Wonder of Woodside 5 yrs.	20823	5.2	1083
Superb's Faithful 6 yrs.	19678	5.5	1077
Gem of Kitchener 8 yrs.	17785	5.8	1035
Superb's Faithful 9 yrs.	19471	5.2	1017
Ideal's Emperor's Susie 7 yrs.	21500	4.7	1014
Nora Belle of Hill Girt 10 yrs.	16426	6.2	1012
Bradford's Sunbeam 5 yrs.	19273	5.2	1007
Gem of Kitchener 7 yrs.	17634	5.7	997
Senior 4			
Alfalfa Farm Primrose	17564	6.2	1083
Alfalfa Farm Lute	17378	6.1	1058
Cathedral Dorothy's Lass	18814	5.5	1043
Adohr Lubas' Calico	18222	5.6	1027
Alfalfa Farm Heloise	15951	6.3	1006
Caumsett Ocean Glory	20307	4.8	985
Sunny Valley's Favorite	22012	4.4	963
Adohr Supreme Calico	17596	5.4	957
Blossom of Ware	17716	5.4	951
Sunny Valley Ethereal	18170	5.2	943
Junior 4			
Bournedale Princess Coronet	18859	5.4	1019
Beechford's G ow	17812	5.5	987
Landhome Butterfat Alice	17726	5.4	965
Foremost Lida	17674	5.4	962
Heweshurst Princess Mertie	17402	5.5	955
D. B. Daisy	19805	4.8	949
Douglaston King's Rosalind	16236	5.8	940
Superb's Faithful	17363	5.4	931
Marigot of Starr Farm	14885	6.2	926
Maple Lane Monarch's Fashion	16085	5.8	926
Senior 3			
Beaverbrook Madonna	18817	5.0	943
Klondike Jette	18238	5.1	930
Franchester Clara	17939	5.1	920
Beaverbrook Morning Glory	19644	4.6	902
Sunny Valley's Favorite	19524	4.6	899
Lynbrook Anita	15942	5.6	895
Argilla Ceres	15009	5.9	880
Tarbell Farms Peerless Sibyl	16848	5.2	874
Count's Sunshine	17348	5.0	873
May Royal's Eloise	14498	6.0	870
Junior 3			
Tarbell Farms Peerless Margo	18501	5.5	1013
Alfalfa Farm Flute	16206	5.9	962
Marigot of Starr Farm	15284	6.0	921
Riegeldale Majesty's Buttercup	15272	5.9	907
Charlescote Progress	18557	4.8	894
Lynbrook Milkyway	12402	7.1	880
Pansy Ann of Grassy Grove	16628	5.3	879
Reveller's Fanny	15648	5.5	863
Princess Mab of Sunny Lea	17734	4.8	856
Florham Crystal	15532	5.5	847
Senior 2			
Green Meadow Melba	15342	6.3	963
Bournedale Dandy Girl	14094	6.1	853
Douglaston King's Charlotte	15228	5.4	828
Holly Farm Mirth	13919	5.8	806
Rockingham Holliru	14568	5.5	802
Green Meads Lady Desire	14864	5.4	800
Klondike Kristin	14138	5.7	800
Cathedral Kate S.'s Kate	14680	5.4	795
Green Meads Lady Topaz	14178	5.6	794
Gayoso Incavo's Princess	13540	5.7	765
Junior 2			
Flying Horse Master's Harp	15687	5.9	917
Flying Horse Royal Rose	15059	5.7	853
Eastleigh Mary	14360	5.9	852
Cathedral Jane Rilma	16681	5.1	847
Caumsett Ocean Beth	15337	5.5	837
Foremost Lida	15537	5.3	826
Chuckanut Linneta	13156	6.3	823
Hominy Hill Alice	16707	4.9	817
Green Meads Lady Willow	15344	5.3	815
Flying Horse Select Primrose	12816	6.4	815

No calving requirement
(Formerly Single Letter)

Age Mature	Lbs. Milk	% B. F.	Lbs. B. F.
Cathedral Rosalie 5 yrs.	23714	5.1	1213
Noranda's Milkmaid 7 yrs.	19654	5.9	1155
Countess Prue 6 yrs.	18626	5.9	1103
Murne Cowan 8 yrs.	24008	4.6	1098
Nancy Hanks of Silver Maples 7 yrs.	20074	5.4	1087
Girl of Connemara Farms 6 yrs.	22407	4.8	1077
May Rilma 6 yrs.	19673	5.5	1073
Baudy's Daisy of Buena Vista 5 yrs.	21055	5.1	1063
Forges Royal Tilly 5 yrs.	18193	5.8	1058
Imp. Charmeuse of Ponchez 5 yrs.	19158	5.5	1057
Senior 4			
Anesthesia Faith of Hill Stead	19741	5.6	1112
Whimsy May Day	19650	5.3	1046
Florham Beauty Rose	19090	5.4	1033
Wolfpen Lilac	17637	5.8	1028
Twin Hickory's Jane	18079	5.6	1009
Plainsman's Radium Girl	18186	5.5	1002
Hilltop Butterfat Rosette	18210	5.3	970
Great Elm Ellen	16272	5.9	962
Santa Cruz Holliston Teresa	19783	4.9	961
Fairlawn Chic	18472	5.1	938
Junior 4			
Tarbell Farms Royal Lenda	20508	5.4	1109
Endean Marjean	17343	5.8	1003
Bright Lad's Actress	19146	5.1	980
Avalawn's Marie	15793	6.2	973
Cherub's Althea of Fair Meadows	15277	6.1	926
Chestnut of Meadowbrook	17045	5.4	923
Blue Blood's Ultra Maid	16442	5.6	916
Shirley's Bud of Landhome	18918	4.8	914
Rilma's Cathedral Rose	18331	5.0	913
Norman's Missaukee Red Rose	17527	5.1	900
Senior 3			
Langwater Venus	19999	5.1	1011
Green Meadow Lustre	16371	6.0	978
Atamannsit La Noce	15328	6.1	933
La Noce's May Rose	18119	5.2	932
Convent's Ultra Queen Rose	16598	5.5	915
Dolly Dimple	18458	4.9	906
Caumsett Ocean Leda	17818	5.1	902
Farmhill R. Jeannine	20769	4.3	900
Conqueror's Maid of Dellwood	16270	5.5	891
Wonder of Woodside	17008	5.2	891
Junior 3			
Whimsy May Day	17341	5.6	963
Adohr Supreme Calico	15475	6.0	920
Wolfpen Amber	17065	5.4	913
Endean Hibernia	16421	5.5	904
Cherub's Elsie of Dellwood	13345	6.7	899
Rock Creek Milky Way	15674	6.7	885
Afterglow of Roughwood	16815	5.2	878
Palotterie of High Rock	15882	5.5	865
Jehanna Chene	16186	5.3	863
Dairymaid of Pinehurst	14562	5.9	860
Senior 2			
Brookwood Rita	16580	5.5	918
Beechford's Carol	15851	5.5	864
Cathedral Rose Rilma	16881	5.1	863
Maxim's May Queen of Dassel	13967	6.1	849
Brightness of Indian Bridge	14460	5.7	826
Shorewood Mademoiselle	12348	6.6	813
Nella Jay of Pencoyd	16325	5.0	810
Maywood Nance	14837	5.4	809
Maple Lane Monarch's Jacquelin	14725	5.4	794
Pride of Vanity	13251	6.0	792
Junior 2			
Florham Irene	14646	6.2	905
Cherub's Bell of Hill Girt	13715	6.3	862
Foremost Nanita	16131	5.3	857
Florham Polly	15463	5.5	846
King's Adele of Dellwood	15592	5.4	842
Loma Burnella	12900	6.5	832
Missaukee Blue Bell Jane	15692	5.3	824
Procris Snowdrop	15487	5.3	822
Crescent Pride	15305	5.3	818
Chuckanut Princess	17566	4.6	809

SUMMARY OF 26112 365-DAY RECORDS
(Formerly Double Letter)

Age	Records	Lbs. Milk	% B. F.	Lbs. B. F.
(A) Mature	6422	11905	4.9	583
(B) Sr4	1847	11628	4.9	577
(C) Jr4	2045	11121	4.9	554
(D) Sr3	2281	10881	5.0	544
(E) Jr3	2730	10318	5.0	516
(F) Sr2	3262	9897	5.0	499
(G) Jr2	7525	9706	4.9	484
	26112	10684	4.9	531

SUMMARY OF 54913 365-DAY RECORDS
(Formerly Single Letter)

Age	Records	Lbs. Milk	% B. F.	Lbs. B. F.
(A) Mature	15389	11769	4.9	577
(B) Sr4	3532	11410	4.9	564
(C) Jr4	3875	11027	4.9	544
(D) Sr3	4451	10662	4.9	530
(E) Jr3	5350	10040	5.0	504
(F) Sr2	7080	9900	4.9	486
(G) Jr2	15236	9366	4.9	467
	54913	10528	4.9	521

The above are as they appeared March 15, 1947

WITCHWOOD GUERNSEYS

Brood Cows That Are Helping To Build This Herd

By Langwater Midnight

Court Lady of The Glen
12072—591—GG
15225—756—A

One daughter in the herd, Vagabond's Princess Valencia, (On A. R. test in G). Two sons of Court Lady now in service in other herds. Her last calf, a bull born February 4, 1947 by Langwater Wizard is for sale.

By Foremost Prediction

McDonald Farms Elsie
12706—712—E
15080—822—A

Elsie has dropped four females and one bull. One female by Langwater Helios is now in the herd and she will have dropped another calf by Helios during March. If a bull he will be for sale.

Two Daughters of Langwater Ambassador

Witchwood Artless
13348—693—GG
13762—685—5yrs. (365)

One daughter by Langwater Vagabond and one by Langwater Helios now in the herd and she is due again to Helios on April 23, 1947.

Blakeford Marian
12633—606—F

One daughter by Blakeford Lord Jim and one by Langwater Wizard in the herd.

Write about a bull from a dam like those pictured above and by one of our good Langwater Sires.

PHILIP J. BAUR, Owner

PENNSYLVANIA BANG'S NEGATIVE No. 127 . . . FEDERAL ACCREDITED 139370

Please address correspondence to:
E. S. WARREN, Herd Manager

Spring House, Pennsylvania

Again we call your attention

To COLDSPRING'S NOBLE'S BRILLIANT, born August 8, 1946. Consigned to THE GUERNSEY SALE, MAY 17, 1947. Brilliant is by Coldspring's Romulus Noble, full brother to Coldspring's Romulus Royal, second highest priced bull sold at auction in 1946. His dam is a full sister to the highest priced cow sold at auction in 1946. Space will not allow us to show pictures of all the Beauty Family. Come to the farm and see them.

His Dam

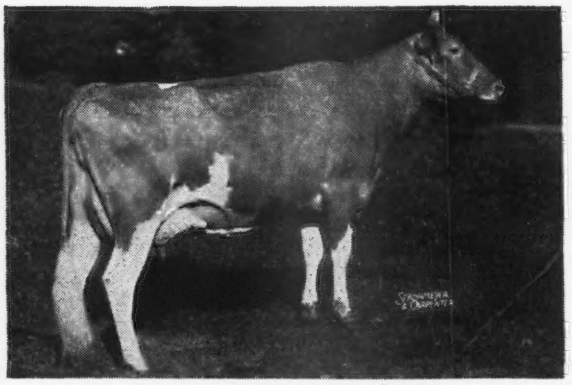

COLDSPRING'S ROMULUS BUNNY
12525—646—GG; on retest in 172 days—7404—386—Jr4—365.
Sire: LANGWATER ROMULUS

His Dam's Full Sister

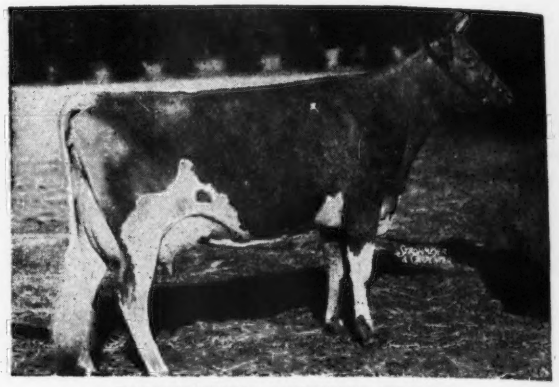

COLDSPRING'S ROMULUS' BEAUTY
10783—609—GG; 14374—746—C
Sold for $16,500 to Midview Farm.

His Dam's Dam and His Sire's Maternal Grandam

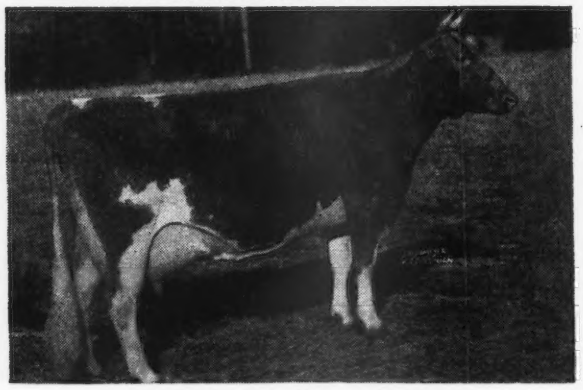

VALLEVUE BUTTERFAT BEAUTY
11994—619—GG; 16578—831—A; 18914—937—AA.
Sire: HILLTOP BUTTERFAT. Dam: VALOR'S BEAUTY.
Gr. Champ., Md., Ill., 1934; 1st, 2-yr.-old, Ohio, E. S. E., and Trenton, N. J., 1934.

His Sire's Dam

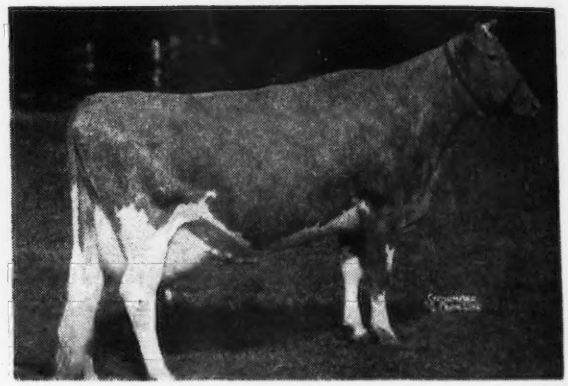

COLDSPRING'S HARDWICK'S BEAUTY
12066—559—GG; 14492—642—B; 17600—825—6yrs—365 (pending)
Sire: HARDWICK'S ROYAL. Dam: VALLEVUE BUTTEFAT BEAUTY.

His Grandam's Sire's Dam

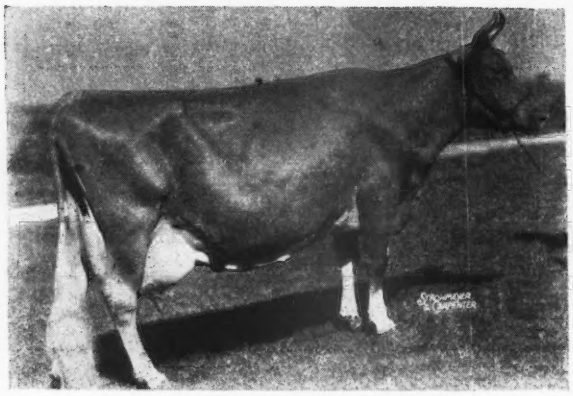

IMP. HILLTOP BUTTERFAT'S CLARA
15963—860—AAA—World's Record
Sire: HILLTOP BUTTERFAT

His Dam and Sire's Grandam

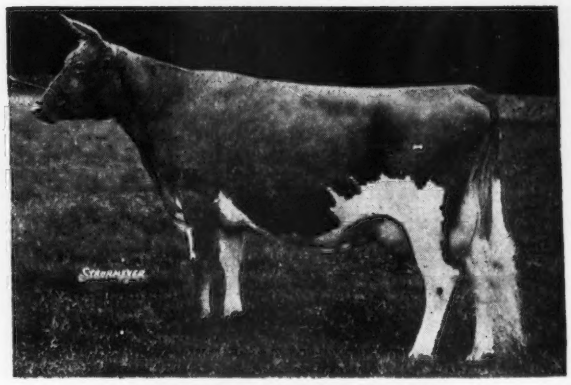

LANGWATER COUNTRY FLOWER
10536—580—F; 15106—790—A
Sire: LANGWATER STEADFAST
Dam: IMP. COUNTY FLOWER OF LANGWATER

Accredited for Bang's No. 57 — Accredited for T. B.

COLDSPRINGS FARM

HAZLETON, PENNSYLVANIA
ST. JOHNS, PENNSYLVANIA

S. C. PRICE, Owner — JAMES STRADNICK, Herdsman — GEO. W. SNYDER, Manager

BOULDER BRIDGE FARM CO.

Presents

Four Outstanding Animals Consigned to...

IOWA STATE SALE
Des Moines, Iowa, April 30

BOULDER BRIDGE LEGACY

Born: July 7, 1946
Sire: BOULDER BRIDGE CONQUEST 354611
Dam: BOULDER BRIDGE SPRITELY 893288
(Now on official test)

MISSOURI STATE SALE
Columbia, Missouri, May 2

BOULDER BRIDGE TRUTH

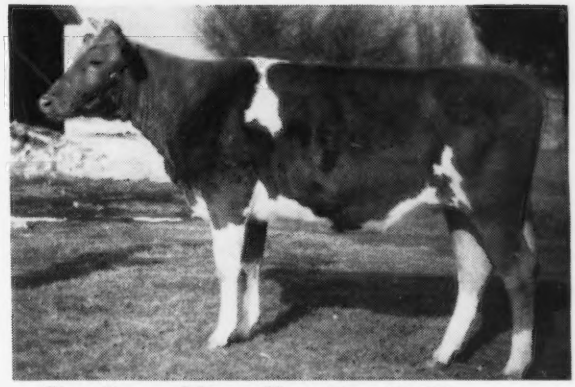

Sire: GREEN MEADS KING DON 320501
Dam: BOULDER BRIDGE QUADRINE 781608
Record: 11765—517—GG
Bred: November 16, 1946 to Boulder Bridge Victory 383130 (First Waterloo, 1946).

INDIANA STATE SALE
Lafayette, Indiana, May 8

BOULDER BRIDGE ROYAL PRINCE

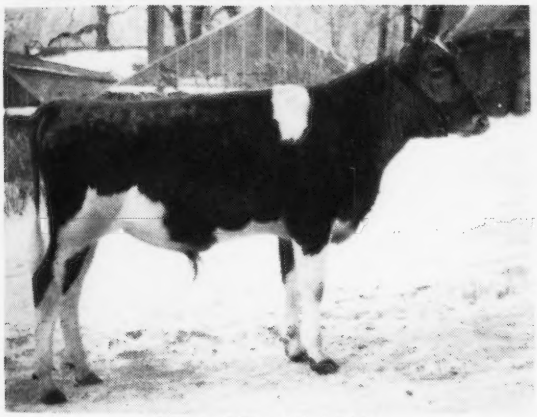

Born: May 16, 1946
Sire: VALLEYWOOD VALIANT HERO 235690
(Grand Champion wherever shown in 1940)
Dam: BOULDER BRIDGE ORDERLY 668553
Record: 12903—710—G
Sire: Boulder Bridge Matchmaker 259502
Dam: Douglaston Lady Lucy 445871
Record: 14762—780—AA

MID-WEST SALE
Aurora, Illinois, May 10

BOULDER BRIDGE FAME

Born: May 29, 1946
Sire: GREEN MEADS KING DON 320501
Dam: BOULDER BRIDGE QUINOLINE 781623
Record: 13188—692—G
Sire: Valleywood Valiant Hero 235690
Dam: Ridglydale's Bell Alert 546157
Record: 12485—631—GG

"Follow through with Boulder Bridge"

Boulder Bridge Farm Company • Excelsior, Minnesota

G. N. DAYTON, President — L. V. WILSON, Superintendent

LOUIS MERRYMAN'S 56th SALE

York Fair Grounds - York, Pa.

MONDAY, APRIL 14, 1947

HOTEL YORKTOWNE SALE HEADQUARTERS

York, Pa., is 50 miles northwest of Baltimore on Route 111; 24 miles west of Lancaster on Route 30—Lincoln Highway and 26 miles southeast of Harrisburg and on the main line of the Pennsylvania Railroad.

104 HEAD

20 BULLS - 29 COWS (6 vaccinated) - 26 BRED HEIFERS (9 vaccinated)

29 OPEN HEIFERS (5 vaccinated)

ANTIETAM CHARM
11497—603—G
Sire: LANGWATER VAGABOND
Dam: HARDWICK'S OPAL
11781—714—EE
Her son, ANTIETAM CHARMER, dropped August 26, 1946 by Antietam Vagabond, consigned by ANTIETAM FARM, WAYNESBORO, PA.

FLORETTA OF PENN VIEW
6807—300—Sr2—305C (600 T. M.)
Dropped: January 7, 1943
Will be bred before sale. Sire: FREWVALE GLADIATOR
Dam: GLENWOOD MY GIRL. Consigned by LISETER FARM, NEWTOWN SQUARE, PA.

CONSIGNORS ARE

Antietam (1); Applebrook (2); Basquaerie (2); Ben Tullock (3); Blakeford (1); Calder (1); Cedar Point (3); Clovelly (2); Cokesbury (2); Copper Gate (1); Crocker (10); Damian (3); Driftwood (3); Elmwood (5); Fairlawn (1); Farview (2); Franchester (2); Gerar (1); Golden Leaf (6); High Hill (1); Hill Girt (3); Ironstone (1); Liseter (1); Locust Lane (14); Maple Lawn (4); Maywood (4); McDonald (5); Nyala (3); Pharos (3); Rockmere (2); Sportsman's Hall (4) and Winding Lane (4).

OTHER SALES

OAKVILLE SALE, OAKVILLE, ONTARIO, CANADA, APRIL 30.
QUAIL ROOST MAXIM SALE, ROUGEMONT, N. C., MONDAY, MAY 5. (See Page 1014).
MID-WEST SALE, AURORA, ILL., SATURDAY, MAY 10. (See Page 997).
MARBEN FORD DISPERSAL, REYNOLDSBURG, OHIO, MONDAY, MAY 12. (See Page 1016).
MAY ROYAL-STEADFAST SALE, COLUMBUS, OHIO, THURSDAY, MAY 15. (See Page 1091).
THE GUERNSEY SALE, TRENTON, N. J., SATURDAY, MAY 17. (See Page 1090).
CHURN CREEK DISPERSAL, WORTON, MD., MONDAY, MAY 19. (See Page 1022).
ZENDA DISPERSAL, CLAYTON, N. Y. (110 Head) THURSDAY, MAY 22 (See Page 1008).
SAVADA DISPERSAL, WHITESBORO, N. Y. (76 Head) FRIDAY, MAY 23.
LOUIS MERRYMAN'S 57TH SALE, YORK, PA., MONDAY, JUNE 2.
GARDENVILLE DISPERSAL, GARDENVILLE, PA., FRIDAY, JUNE 13, SATURDAY, JUNE 14. (See Pages 969-971).
DAIRYLAND SALE, WAUKESHA, WIS., SATURDAY, JUNE 21.

For Catalogs and Information Write

LOUIS McL. MERRYMAN & SONS • SPARKS, MARYLAND